Yearbook

1963

PERMIAN

P H S

Cleon,

I've sincerely enjoyed knowing you these past years.

May you reach every worth while goal you seek.

Always
Gloria Johnston
SR 63

Cleon -

It has really been great knowing you these past three years. We've had a few problems but that made it much more interesting. The best of luck to you always.

Jack Edmondson
SR 63

Cleon,

Inspite of our political differences!! we are pretty good friends.

I've really had fun with you these past years, especially this last semester.

Holler when you're ready to join my party!

Your Democratic buddy,
Connie
(Senior 62-63)

Cleon,

It has been a great pleasure to be friends with you these few years. Best of luck in all of life's adventures. May we meet many times in the future.

Daron K. Butler '63

Reserved for Sheila

Dearest Sean,

We've known each other for just a little over One year now and we're just now learning to get along with each other. Next year will be hard for us both in more ways than one. (This year has been pretty hard!)

I'll have to admit (and I'm proud to admit it) you're a wonderful guy with loads (Bayside loads! remember! when!) of personality. I think you're the most wonderful boy I've ever known and I mean that sincerely. You are a temperamental, good-natured, well-mannered, good English-speakin' fella. (Ha! Ha!) Can't say you're handsome even if you are because of a habit of teasing you about being ugly!

I really do adore you immensely and will always hope for the very best of everything for you. (ME!!)

Remember: you are ALWAYS Special!

Love Forever
Sheila

Sept '63
OHS

PERMIAN ALMA MATER

All hail to Alma Mater, We'll always
loyal be,
Where'er the future leads,
Our thoughts will return to thee.
On every field of battle,
will our banner ever wave.
There'll be a glorious Victory for
PERMIAN High always.

Cleon ~

The band really has done a swell job this year. Permian is very proud of our Texas Honor Band. I know it is a lot of work but it is also rewarding.

Good luck always,
Kay Edmondson

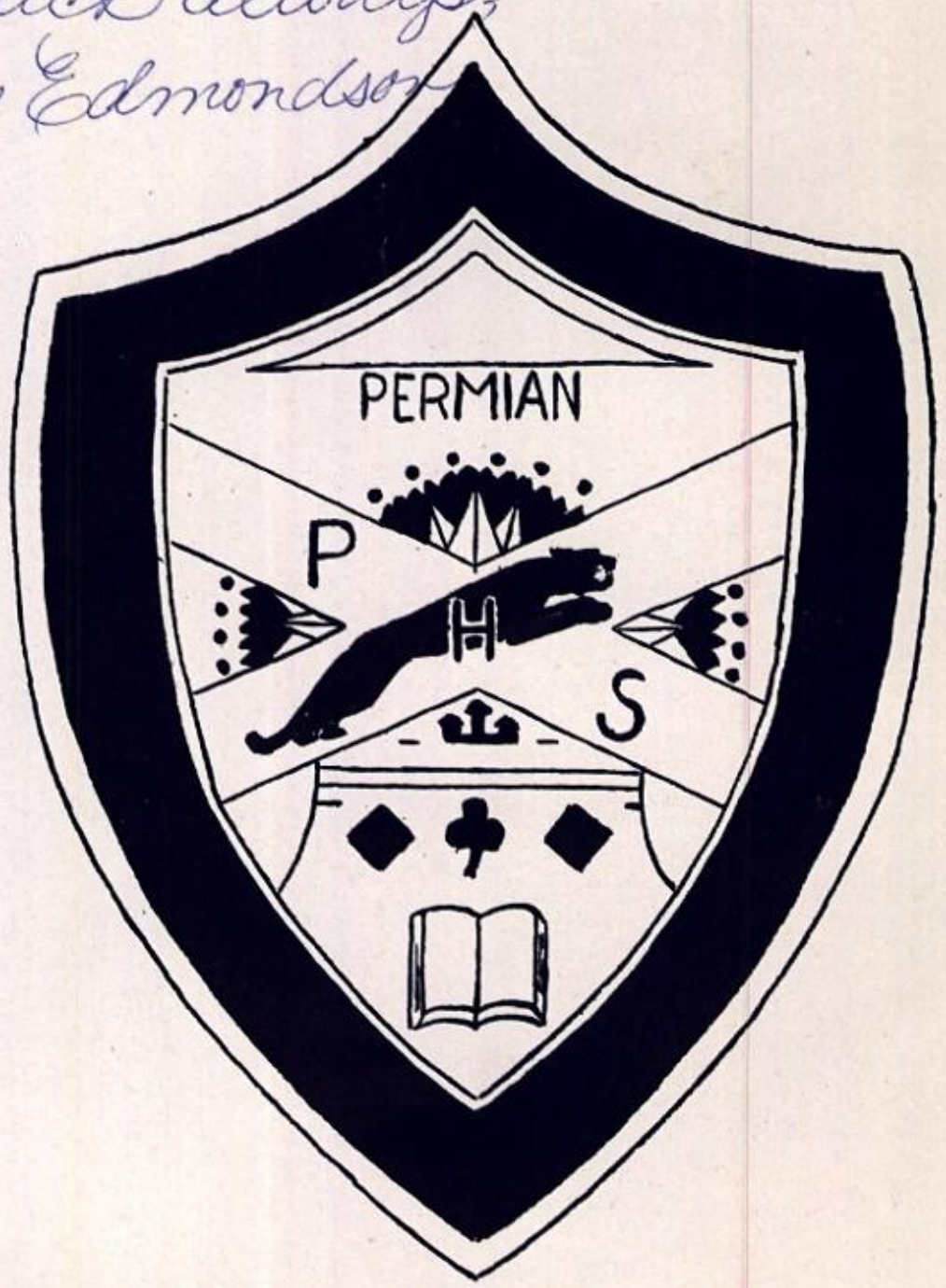

Cleon

Permian High School

Presents the

Panther

Property of
Cleon Dowlen

1963
Volume 4
Odessa, Texas

Permian High is four years old!

And because a great many of the class of '63 have been here all four of those years, it has become, in truth, "that wonderful year," when four years of happiness, knowledge-seeking, and comradeship are almost over.

That wonderful year. . .1962-1963 . . . when will another like it come again? What memories, good and bad, will it hold for the students of Permian High?

Cleon—
You're a
real great
guy and
it has
been really
I mean
really great!
I have really
enjoyed hav-
ing classes
with you
and being
a friend
of yours.
It's sure going to be sad to leave
good ole PHS and all it's good
times!
Just always remember the value
of a smile, okey? okey.
In his name,
Cherry

Table of Contents

Dedication

Staff

Administration

Faculty

Senior Class

Junior Class

Sophomore Class

Freshman Class

Favorites

Who's Who

Sports

Campus Activities

Campus Life

Building Personnel

A new position was created at the beginning of this school year at Permian: Dean of Students. And although this was not his first year in P.H.S., Mr. Jack Brewer assumed the duties of this office as though they were tailor-made!

Because he is fair in judgment and friendly in disposition, students respect and like Mr. Brewer, even when he sternly says those un-magic words: D Hall! Because he has contributed so much that is worthwhile to Permian High, the annual staff and sponsor dedicate with pleasure and appreciation this 1963 edition of The Panther.

Panther

EDITOR-IN-CHIEF
JO LYNN SALTER

ASSISTANT EDITOR
GAIL ANN MAIN

SENIOR EDITORS
GEORGIA ODAM, SUSAN STEGNER

JUNIOR EDITORS
TAUNTON WELSH, SHEILA VIRDELL

BOYS' SPORTS EDITORS
JOHNNY VACCA, MIKE LOVE

WHO'S WHO EDITOR—DONNA DONALDSON
FAVORITES EDITOR—ANNE KREMER
GIRLS' SPORTS EDITOR—BETTY BRISTER

CAMPUS ACTIVITIES
SUSAN HOLLEMAN, RONALD ADAMS

HARD WORK AND SOME PLAY . . .

SPONSOR
MISS DORIS FOWLER

Staff

SOPHOMORE EDITORS
CHARLOTTE DAVIS, PAM WEYLANDT

FRESHMAN EDITORS
GAIL JOHNS, RALPH BLASI

CHIEF PHOTOGRAPHER
CLIFF MILLER
ASSISTANT
DAVE DAVIS

CHIEF ART EDITOR
JUDY BROWN
ASSISTANT
KATIE SHERROD

TYPISTS
RITA HORNER, LORETTA PRYOR

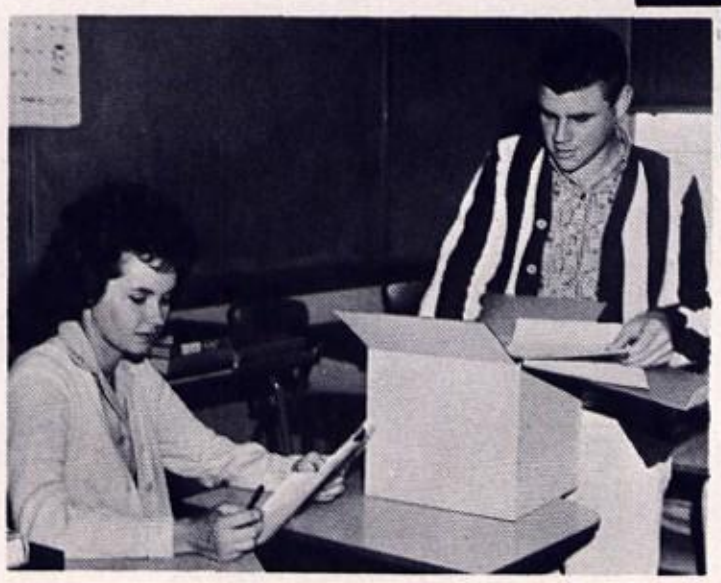

CAMPUS LIFE EDITORS
LINDA CLARK, MIKE VOSS

EDITOR AND ASSISTANT SMILE OVER VICTORY CAKE.

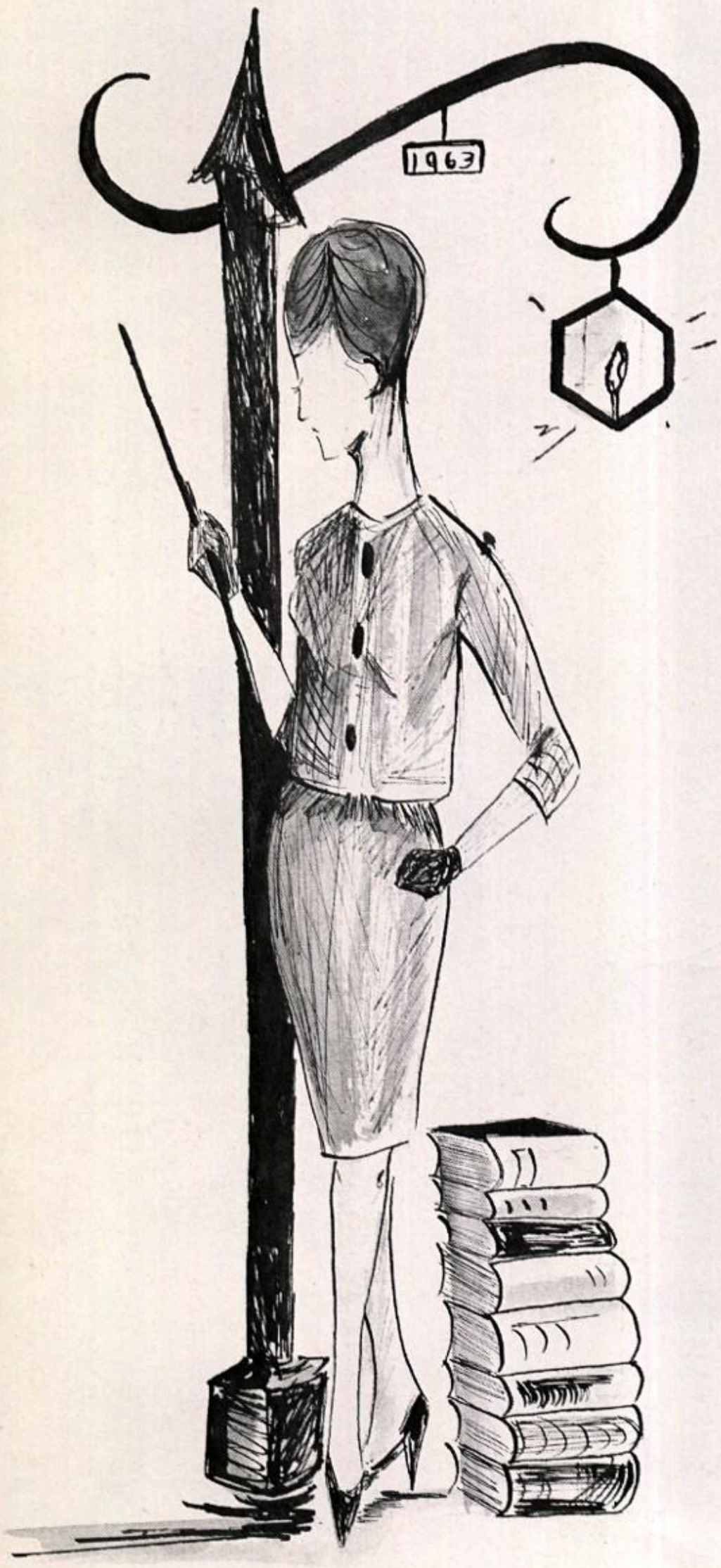

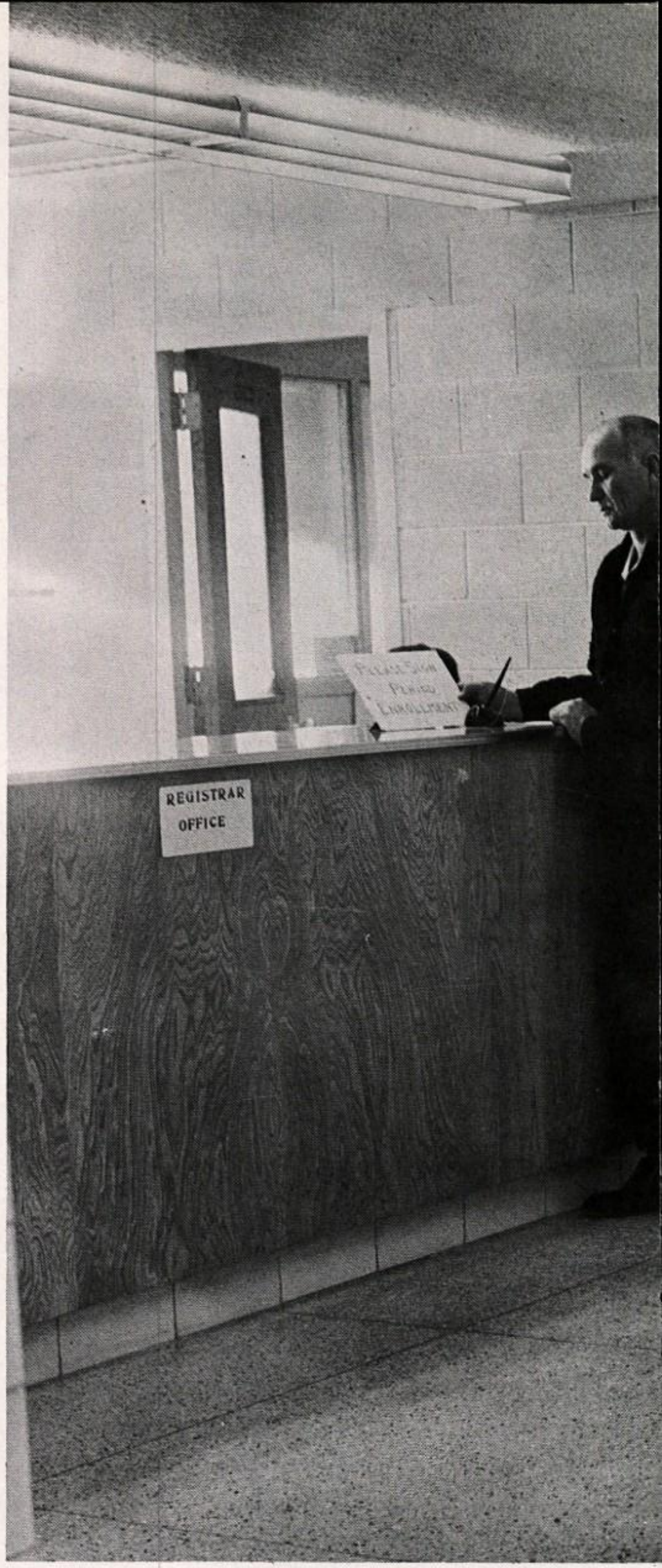

Admin
and

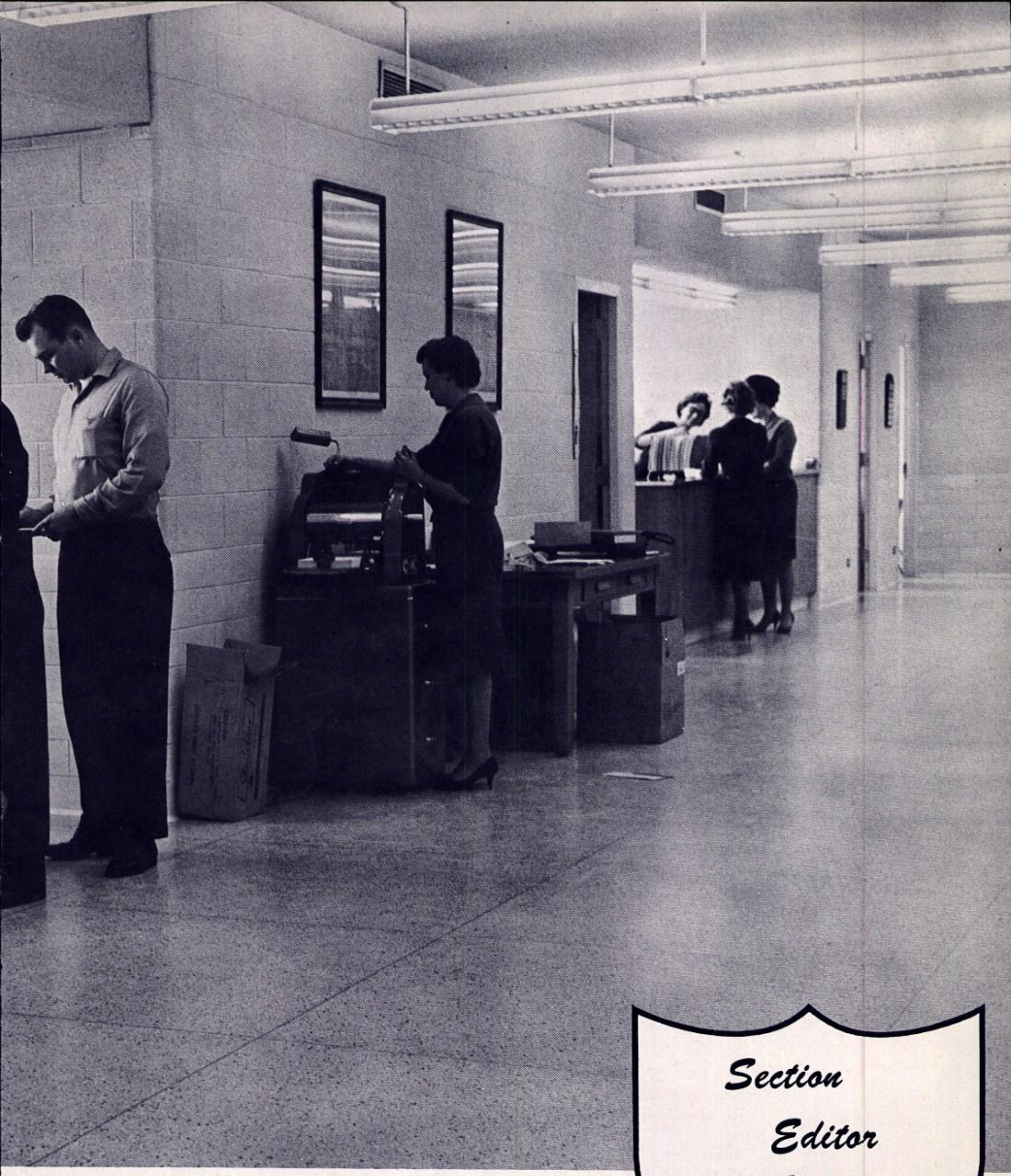

Section Editor
Gail Main

stration
Faculty

Dr. Dwight

Superintendent of

Board of Education

BILL R. CASSTEVENS

JAMES A. FOWLER — GAYLE B. DISHONG

E. H. HENDRICK — J. R. WRIGHT

O. D. ALBRIGHT — J. W. HUNT

Curtis Gail Smith

Principal

J.R. Colgin

Assistant Principal

". . . AND THE CARES THAT INFEST THE DAY . . ." DON'T EXIST FOR MR. COLGIN AND HIS PIPE.

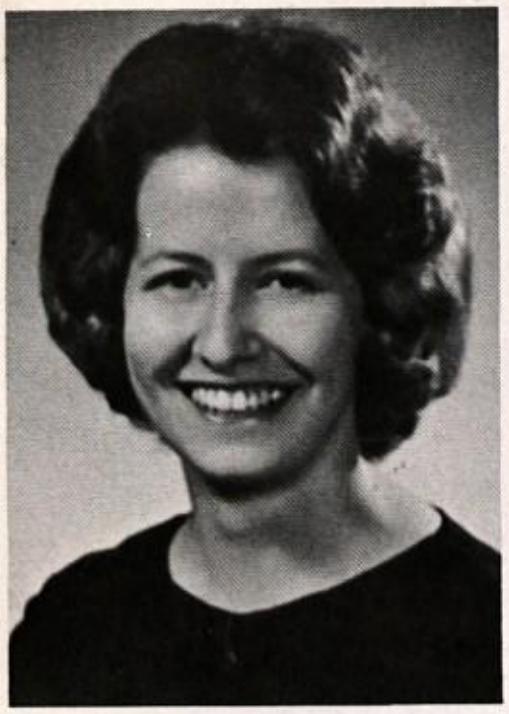

EDDENE ALEXANDER
EAST TEXAS STATE, B.A.
FRENCH

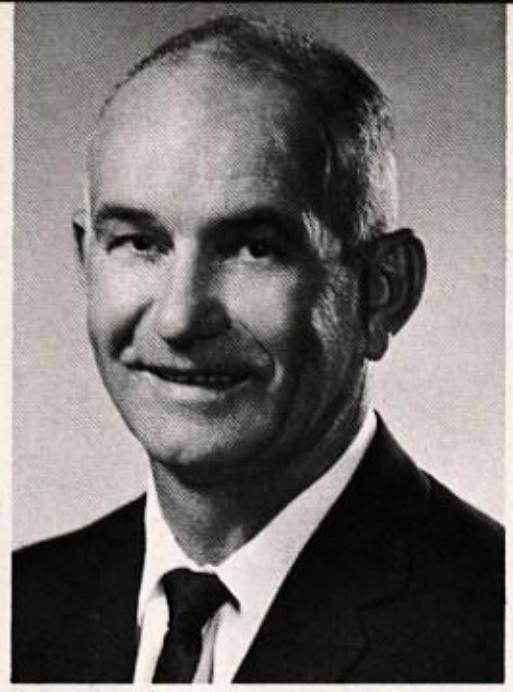

TOMMY BEENE
HARDIN SIMMONS, M.E.
TENNIS COACH

JANE BEGGS
NORTH TEXAS STATE, M.A.
ENGLISH

TOMMY BOLEY
NORTH TEXAS STATE, B.A.
ENGLISH

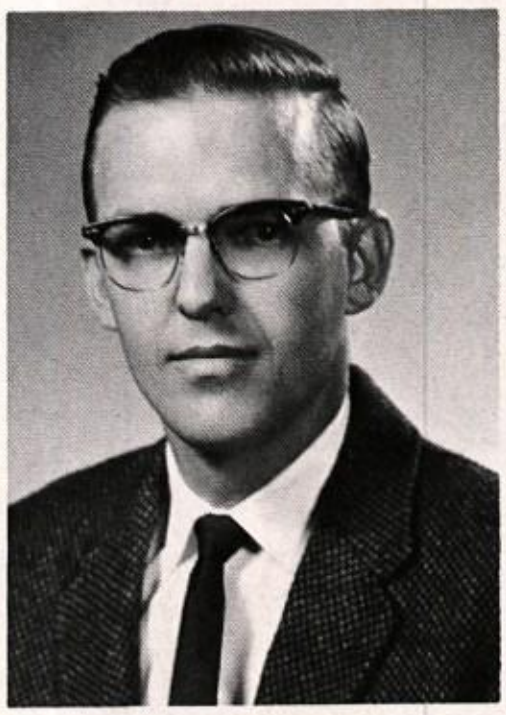

LAMAR BRIDGES
UNIVERSITY OF TEXAS, B.A.
CHEMISTRY

CAROLYN BROWN
TEXAS TECH, M.M.E.
CHOIR

PAUL BROWN
TEXAS TECH, B.S.
BIOLOGY

MARION BYROM
SOUTHWEST TEXAS STATE, B.S.
BIOLOGY

JIM CASHION
TEXAS A&M, M.ED.
HEAD COACH

A. V. CATES
TEXAS TECH, B.A.
SPANISH

JUNIORS SHOULD KNOW HOW TO PUT THE CORRECT HEADING ON A PAPER EVEN IF THEIR HEADS ARE PARTLY VACUUM!

FRED CHRISTIAN
EAST TEXAS STATE, B.S.
JR. VARSITY COACH

LEOTI COMFORT
EAST CENTRAL STATE, B.S.
PLANE GEOMETRY

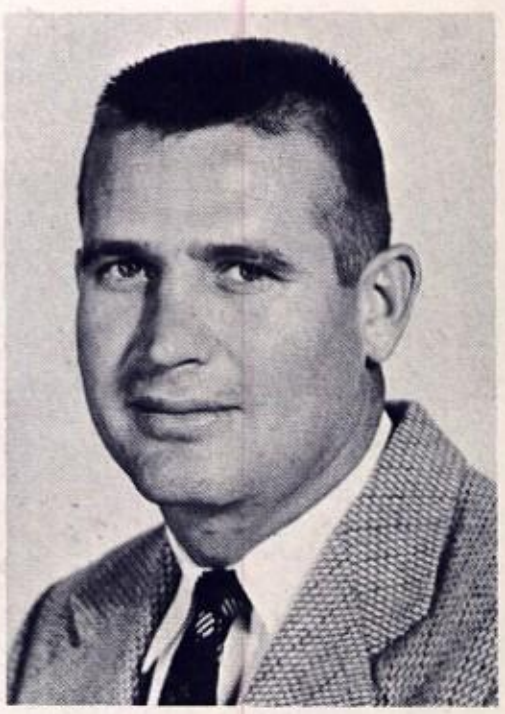

JOHN CONNELL
TEXAS WESTERN, B.A.
PHYSICAL EDUCATION

CARL COOK
STEPHEN F. AUSTIN, B.S.
BOOKKEEPING

S. N. COOPER
NORTHEASTERN STATE, B.S.
A.-V. COORDINATOR

JAY COX
HARDIN SIMMONS, B. S.
PHYSICAL EDUCATION

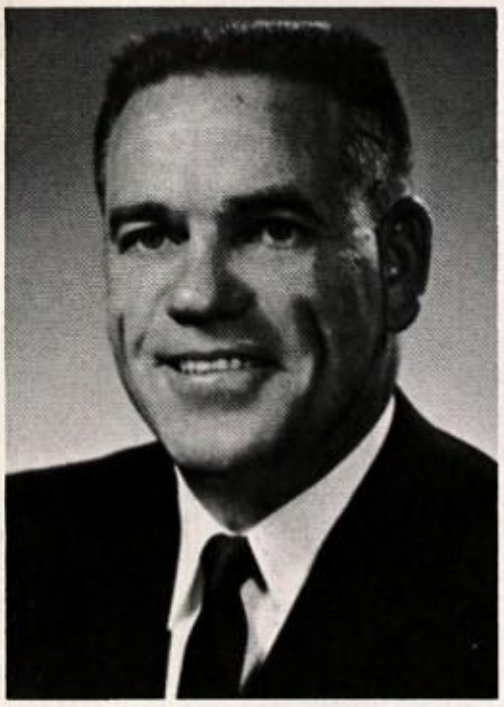

JACK CRAWLEY
UNIVERSITY OF HOUSTON, M.ED.
DRIVERS ED., COACH

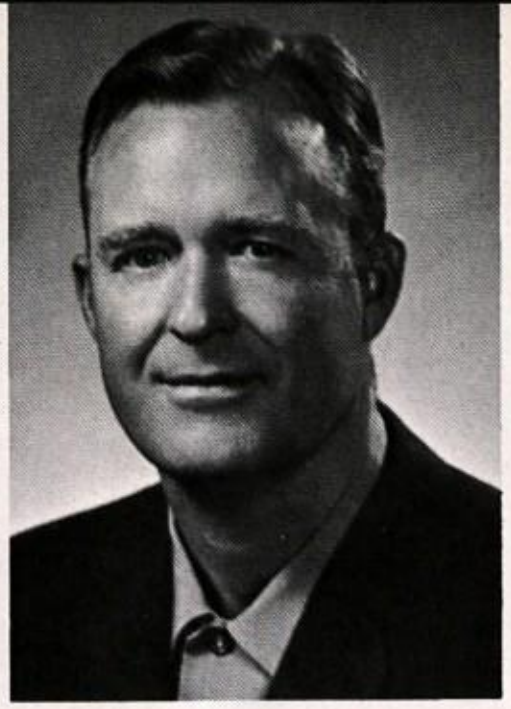

JIM DANIEL
ARKANSAS A&M, B.S.
SOCIOLOGY, COACH

HELEN DAVIS
TEXAS WESTERN, B.S.
HOMEMAKING

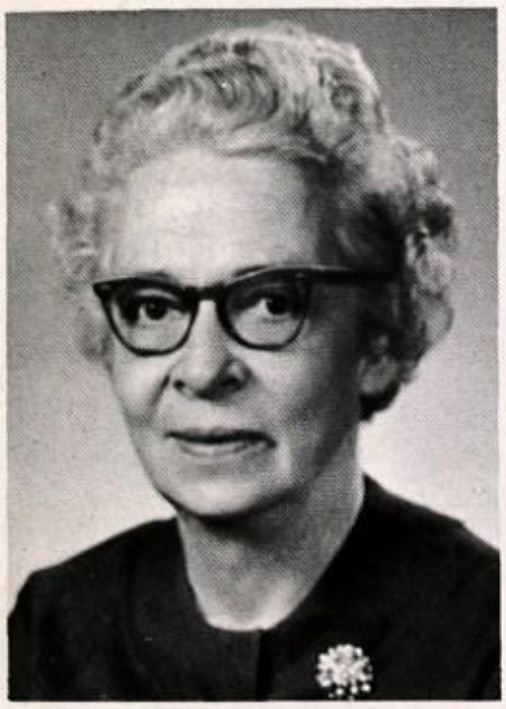

MARGARET DAVIS
TEXAS TECH, M.A.
ENGLISH

CAROL DIAL
EAST TEXAS STATE, B.A.
ENGLISH

JIM EDDY
NEW MEXICO A&M, B.S.
PHYSICAL EDUCATION

ANNE ELLIS
SUL ROSS, M.A.
SPANISH

MAE FEATHERSTONE
UNIVERSITY OF TEXAS, M.A.
ENGLISH

MARGARET FEWELL
HENDERSON STATE, B.S.
TYPING

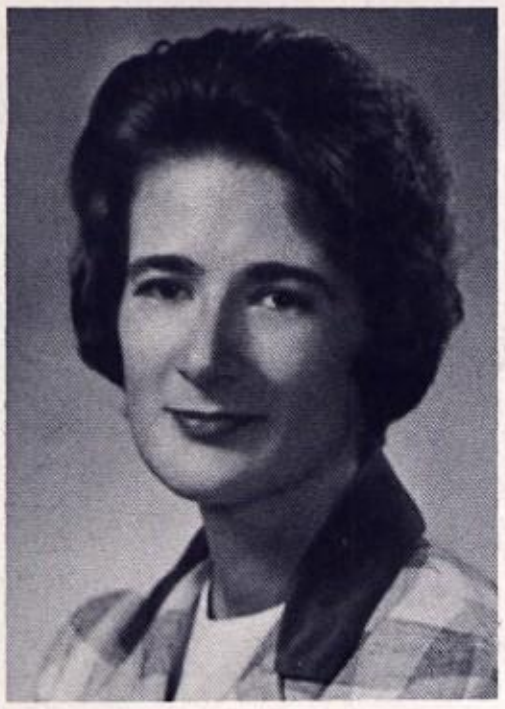

JEAN FOSTER
NORTH TEXAS STATE, B.A.
ENGLISH

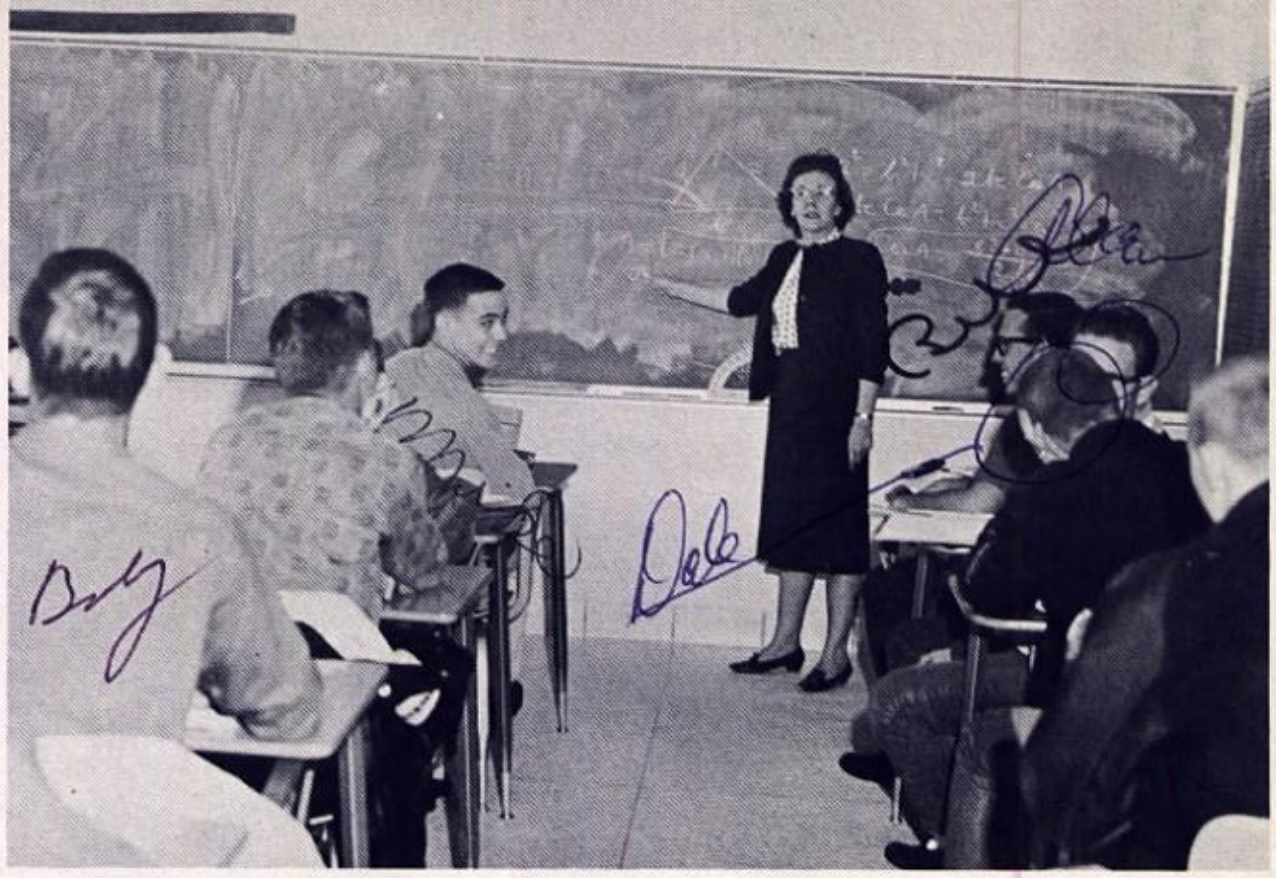

E = MC_2 + CH_4—NA_3. MISS JONES DOESN'T DEAL WITH X + Y = Z THESE DAYS.

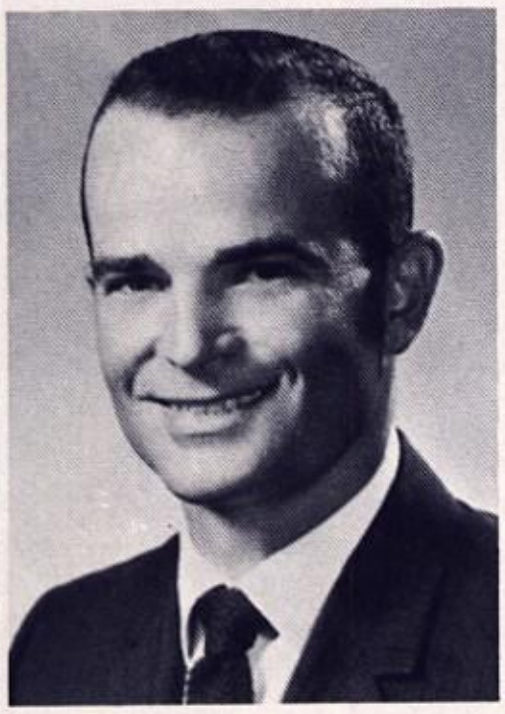

JIM FOSTER
EASTERN NEW MEXICO, M.A.
GOVERNMENT

DORIS FOWLER
NORTH TEXAS STATE, M.A.
PUBLICATIONS

MARY FURR
SAN JOSE STATE, M.A.
SPEECH

JOHN GOODMAN
COLORADO STATE, M.A.
INDUSTRIAL ARTS

CHARLENE GREEN
UNIVERSITY OF TEXAS, B.S.
HOMEMAKING

HELEN HATFIELD
UNIVERSITY OF TEXAS, M.ED.
LIBRARIAN

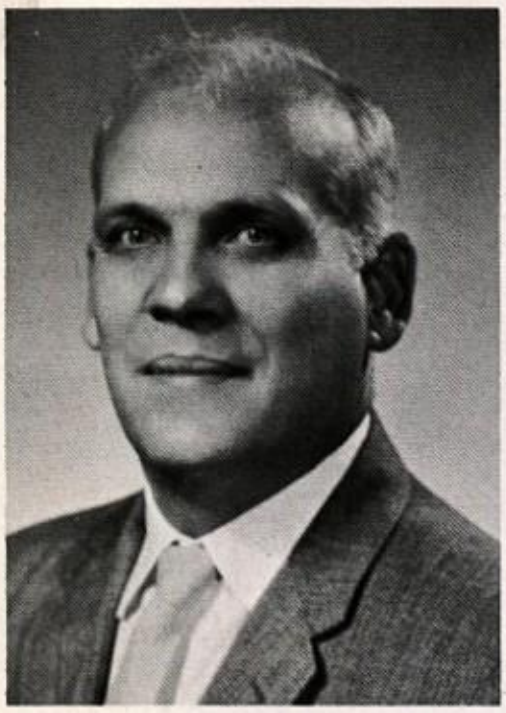

WOODROW HOLBERT
NORTH TEXAS STATE, B.S.
GENERAL SHOP

NINA GAYLE HOOPER
TEXAS TECH, B.A.
TYPING

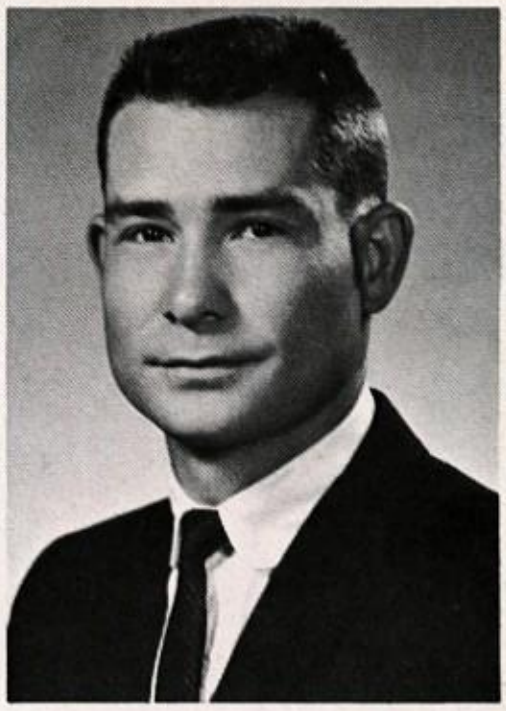

KENNETH HURST
EAST TEXAS STATE, B.S.
ALGEBRA

BILLY JACOBS
SAM HOUSTON STATE, B.S.
GENERAL MATH

RUBY K. JONES
UNIVERSITY OF TEXAS, M.A.
TRIGONOMETRY, ALGEBRA

LEWIS JORDAN
SUL ROSS, M.E.
CHOIR

MARY EVA LEWIS
SUL ROSS, M.A.
BUSINESS

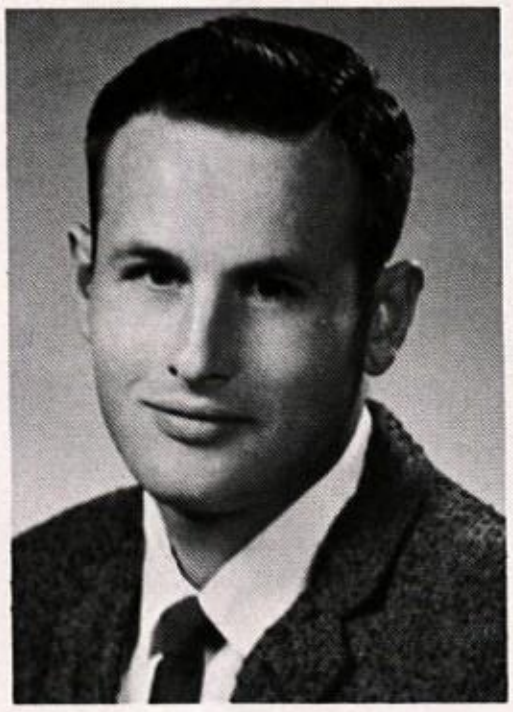

JESSE LOCKHART
UNIVERSITY OF TEXAS, M.A.
CHEMISTRY

MADELINE LONG
ATTENDANCE CLERK

JOYCE MARTIN
BOOKKEEPER

WHEN STUDYING SILAS MARNER, STUDENTS LIKE FRANCEY TUBB ALWAYS KNOW WHERE THE GOLD WAS HIDDEN!

BILLIE MAXWELL
SECRETARY

MARGARET MCBEE
UNIVERSITY OF TEXAS, B.A.
ENGLISH

J. R. MCENTYRE
TEXAS TECH, M.ME.
BAND, ORCHESTRA

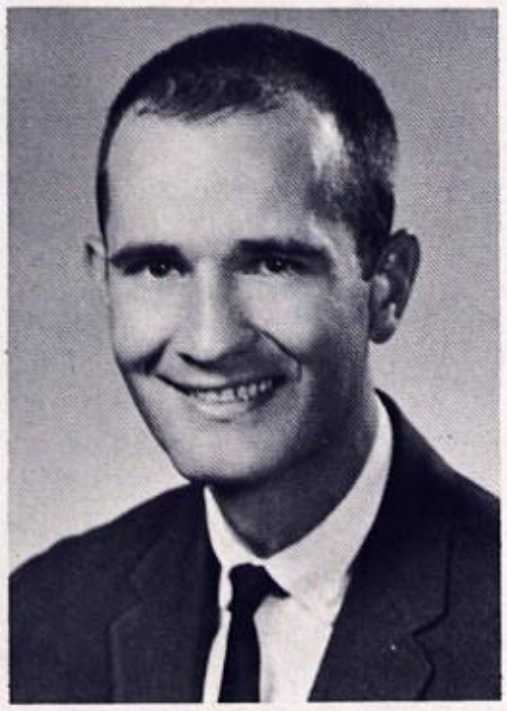

DON MIDDLETON
TEXAS TECH, B.S.
MATHEMATICS

WAYNE MILLER
TEXAS TECH, B.S.
PLANE GEOMETRY

HAROLD MOBLEY
ARKANSAS A&M, B.S.
PHYSICAL EDUCATION

JO ANN MOBLEY
ARKANSAS A&M, B.S.
ALGEBRA

JERRY MORRIS
SUL ROSS, B.S.
HISTORY

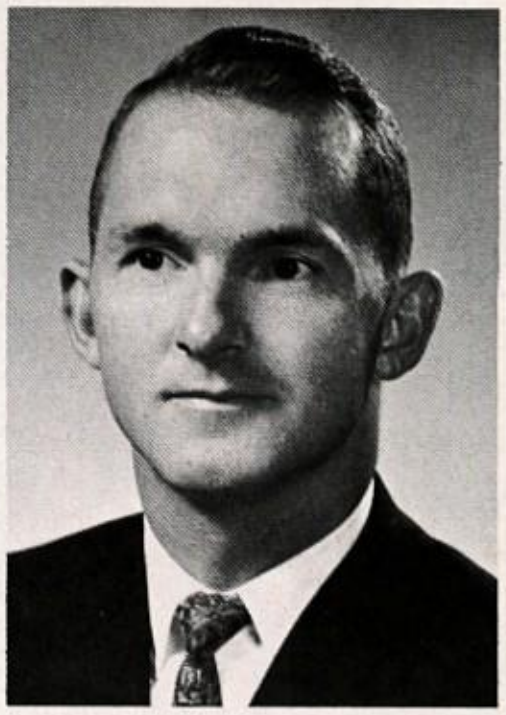

RUSH MORTIMER
TEXAS TECH, M.E.
AMERICAN HISTORY

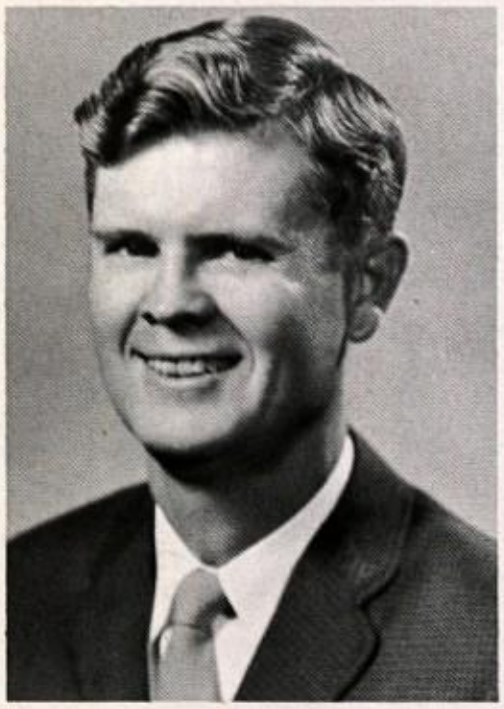

JAMES ORBECK
UNIVERSITY OF TEXAS, M.E.
HISTORY

CLIFF OWEN
NORTH TEXAS STATE, B.A.
WORLD HISTORY

SYLVIA OWENS
UNIVERSITY OF TEXAS, B.S.
PHYSICAL EDUCATION

GERTRUDE PANOWICH
SUL ROSS, B.A.
ENGLISH

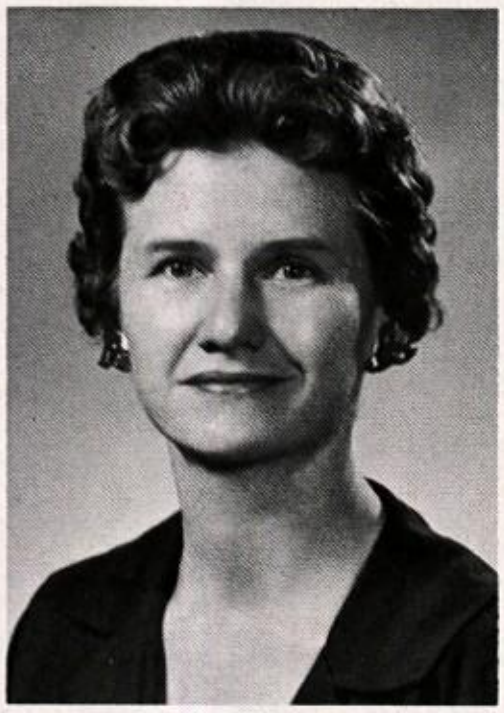

PAULA PENDERGRAFT
UNIVERSITY OF ARKANSAS, B.S.
HOMEMAKING

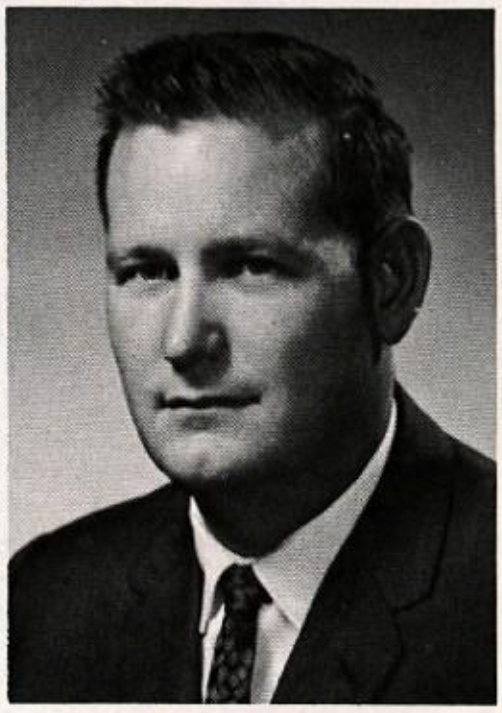

DEAN PERKINS
NORTH TEXAS STATE, B.S.
I.C.T. COORDINATOR

VIRGINIA PERRY
UNIVERSITY OF OKLAHOMA, B.S.
STENOGRAPHY

NOW SAY IT RIGHT! "SE HABLA ESPANOL," OR I'LL GET MY PADDLE!

WANDA GARRETT
NORTH TEXAS STATE, B.A.
ENGLISH

LAURA RIDDLE
UNIVERSITY OF NEW MEXICO, B.A.
SPANISH

GEORGE ROACH
EAST TEXAS STATE, M.ED.
ALGEBRA

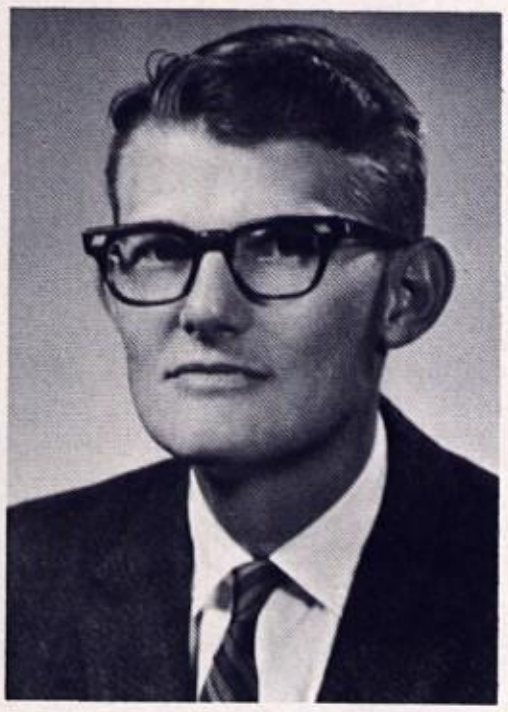

GREG ROBERTS
NORTH TEXAS STATE, M.A.
ART

MARY ROBINETTE
SOUTH WESTERN, B.A.
ENGLISH

NANCY ROSS
NORTH TEXAS STATE, B.S.
TYPING

FLORENCE ROWLAND
NORTH TEXAS STATE, M.S.
ENGLISH

AL RUSHING
SUL ROSS, B.S.
SCIENCE

VIRGINIA SALTER
LIBRARY CLERK

VERMA SANDERS
TEXAS TECH, B.A.
ALGEBRA

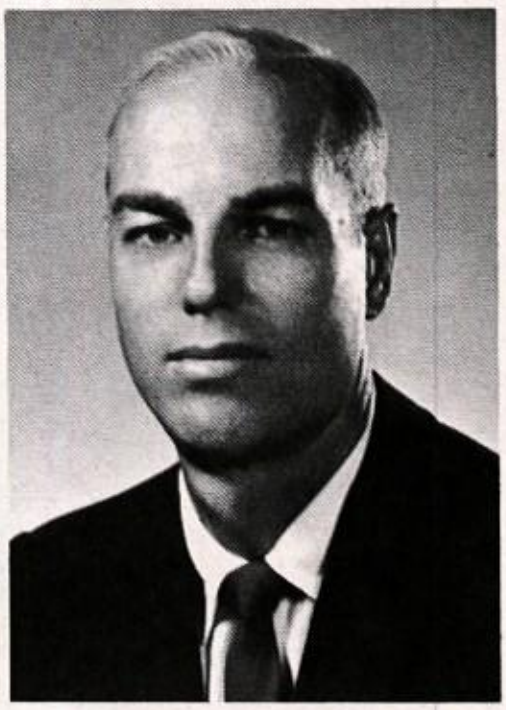

FRANCIS SEIFERT
TEXAS TECH, M.A.
GOVERNMENT

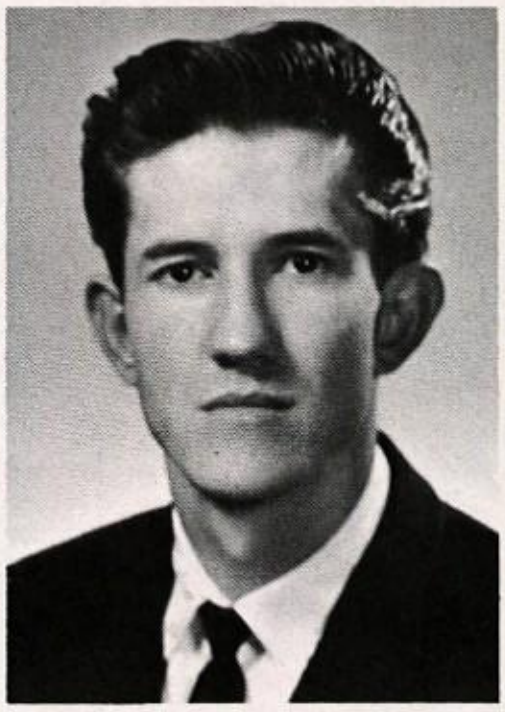

BILL SIBLEY
ABILENE CHRISTIAN COLLEGE, B.S.
SPEECH

MILDRED SKOV
TEXAS WESTERN, B.A.
ENGLISH

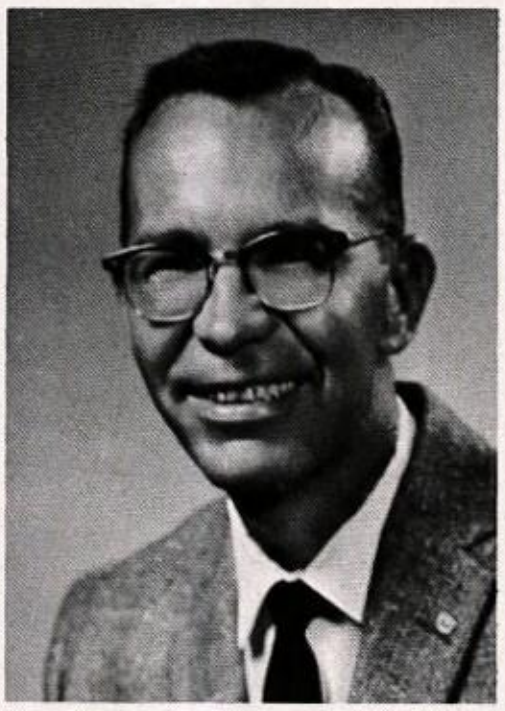

TOM SKOV
TEXAS WESTERN, M.A.
SPANISH

HAROLD SMITH
NORTH TEXAS STATE, B.S.
PLANE GEOMETRY

RAY STROH
COLORADO STATE, M.A.
MECHANICAL DRAWING

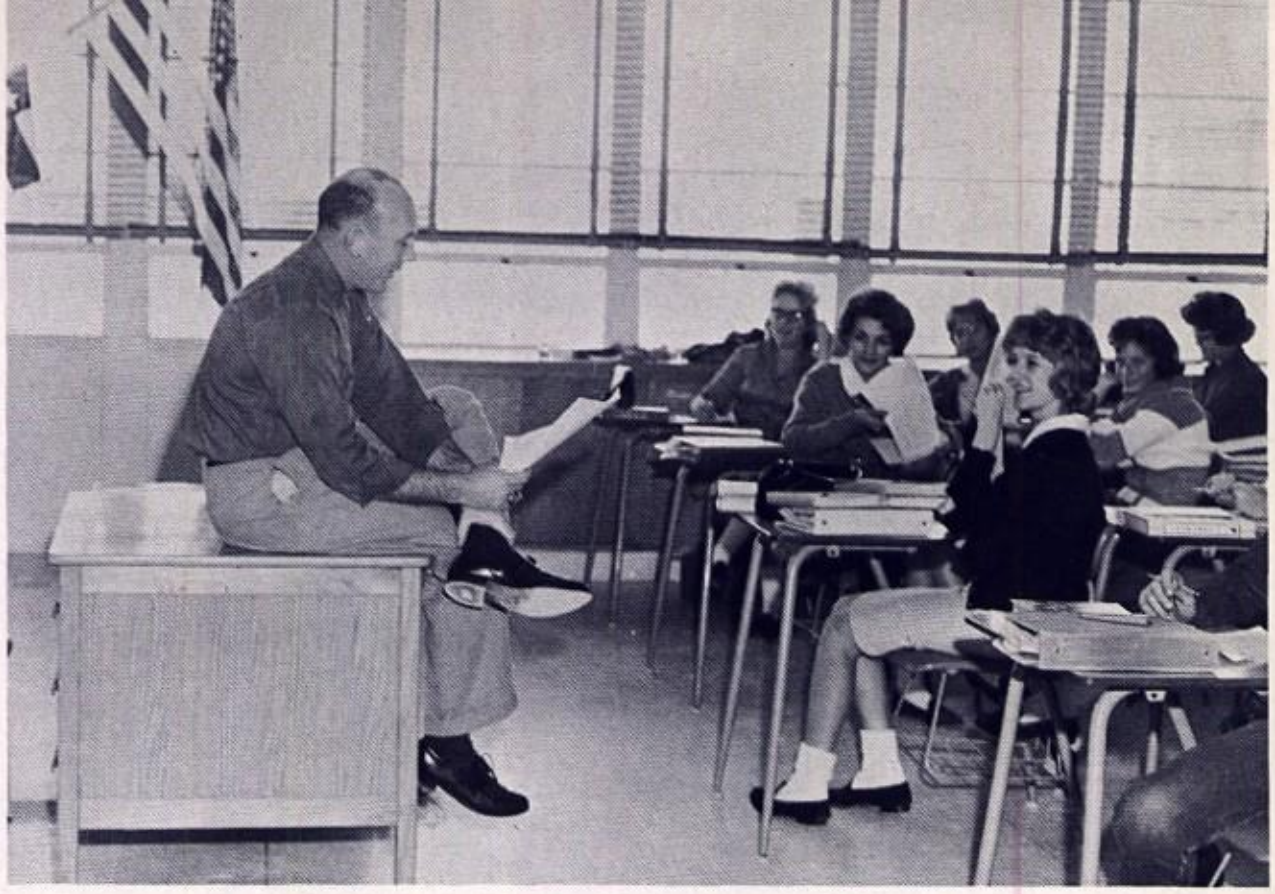

"AND THE MAMA BEAR SAID TO THE BABY BEAR . . . ."

MARY LEE STRONG
HARDIN SIMMONS, B.S.
ENGLISH

DALE STUCKEY
EAST CENTRAL STATE, B.A.
AMERICAN HISTORY

WANDA SWAFFORD
NORTH TEXAS STATE, B.S.
WORLD HISTORY

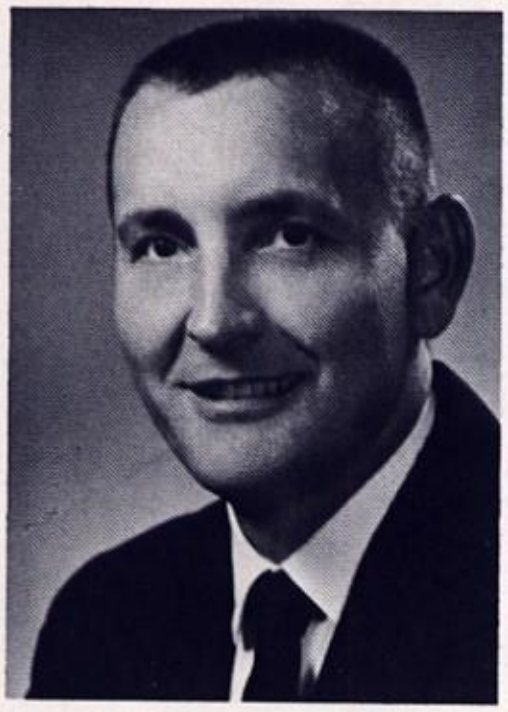

CHARLES THOMAS
SUL ROSS, M.A.
BIOLOGY

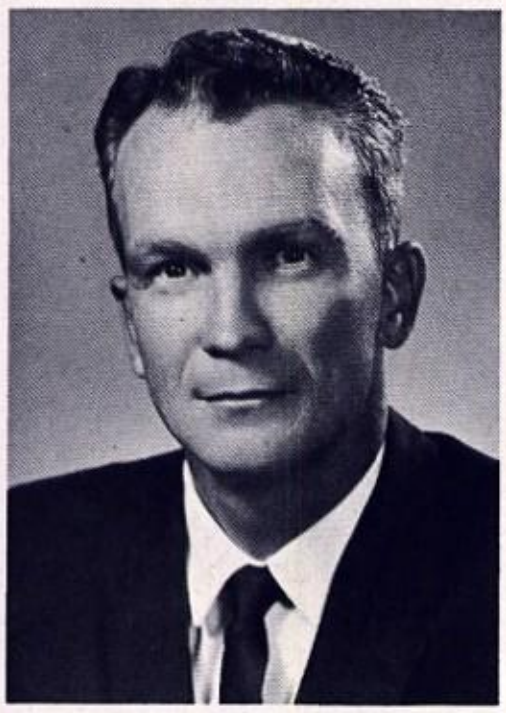

GARLAND TINER
EAST TEXAS STATE, M.S.
BIOLOGY

PAUL TITTLE
LAMAR, SAM HOUSTON, B.A.
DISTRIBUTIVE ED.

VIRGINIA TROUPE
TEXAS WESTERN, M.A.
COUNSELOR

GERALDINE TRULOCK
T. W. U., B.S.
REGISTRAR

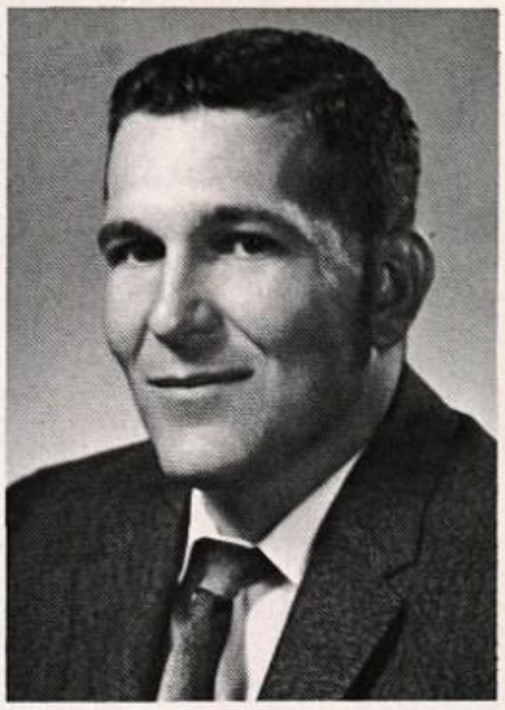

JOE VAUGHAN
EAST TEXAS STATE, B.S.
BIOLOGY

KAY WALKER
TEXAS TECH, M.ED.
COUNSELOR

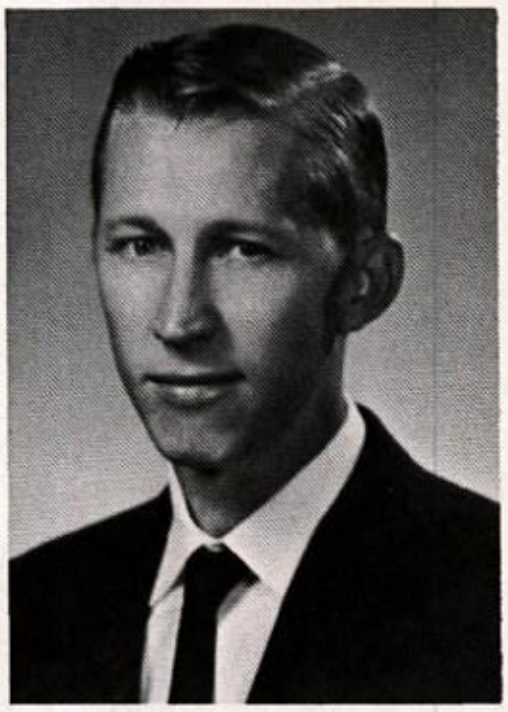

BOBBY WALL
MIDWESTERN UNIVERSITY, B.S.
GENERAL SCIENCE

EDNA WHITE
BAYLOR, M.A.
LATIN

JEAN WEIR
SOUTHWEST TEXAS, B.C.
PHYSICAL EDUCATION

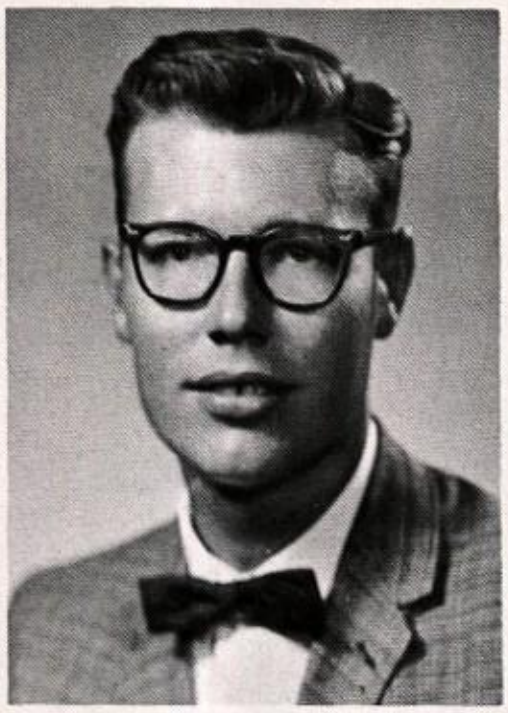

GEORGE WILLIS
SOUTHWEST TEXAS, B.S.
SCIENCE

BETSY YEATES
SIMPSON COLLEGE, B.A.
PHYSICAL EDUCATION

Jack Brewer

Dean of Students

PERMIAN HIGH SCHOOL

"D" HALL ASSIGNMENT

TO: MR. JACK BREWER

Johnny Vacca III has been
STUDENT'S NAME

Assigned Detention Hall for;

Out of class without Pass	✓
Poor conduct	✓
Smoking off limits	✓
Disturbing halls	✓
Parking violation	✓
other reasons	✓

TEACHER MAKING ASSIGNMENT

HONEST, MR. BREWER, I HAD THAT HALL PASS WHEN I LEFT CLASS!

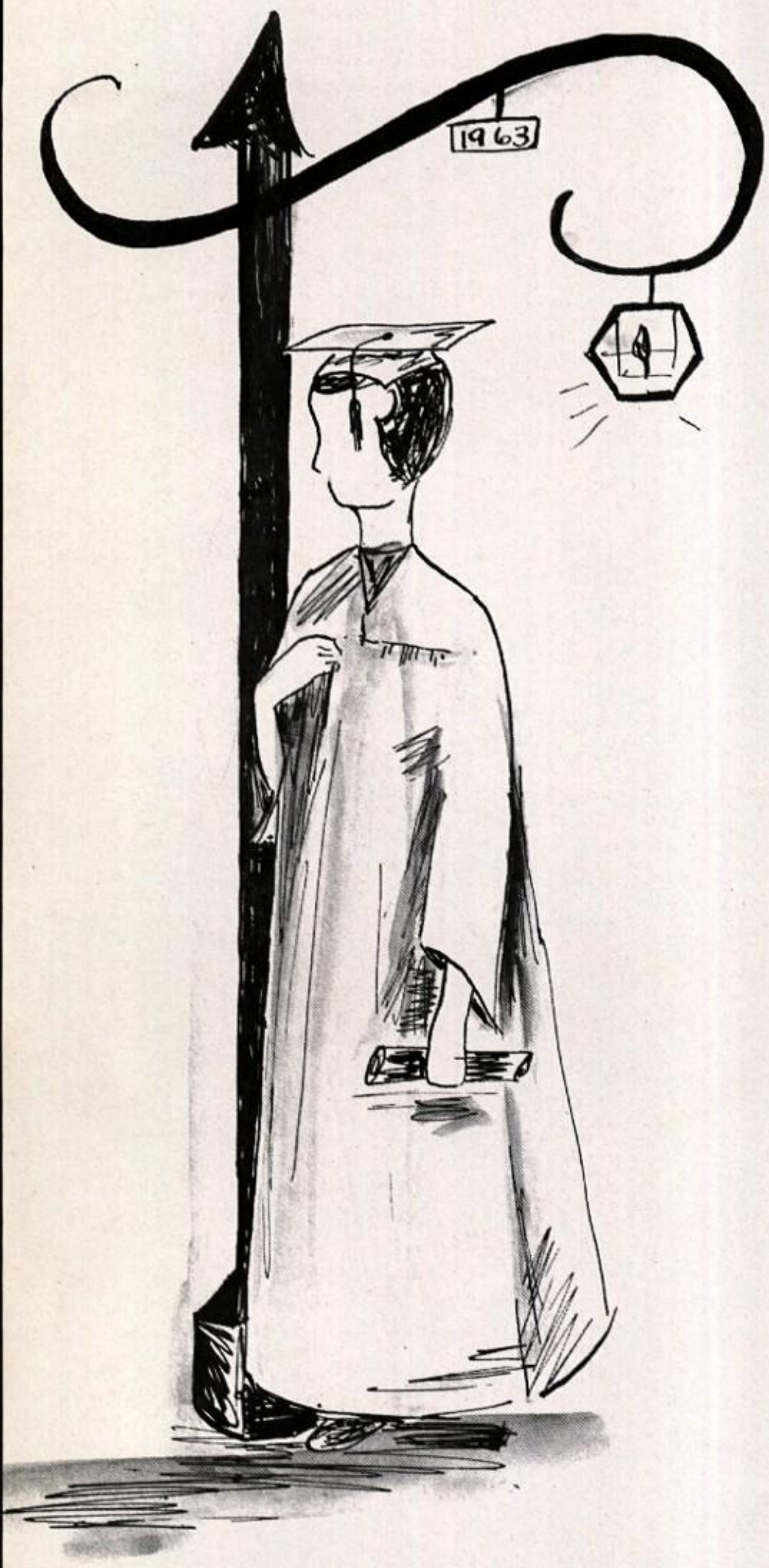
1963

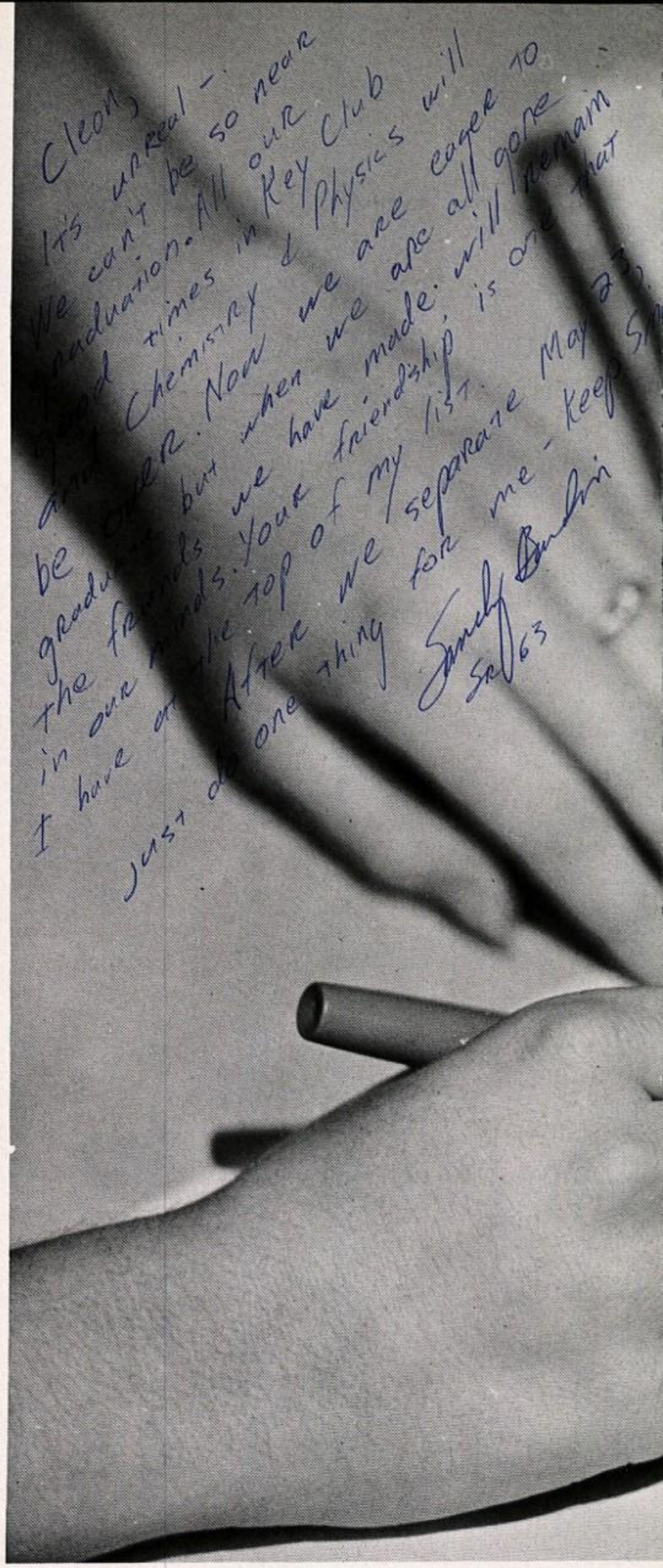
Cleon,
It's unreal -
We can't be so near
graduation. All our
good times in Key Club
and Chemistry & Physics will
be over. Now we are eager to
graduate but when we are all gone
the friends we have made will remain
in our minds. Your friendship is one that
I have at the top of my list.
After we separate May 23,
just do one thing for me - Keep Sm
Sandy Baudin
Sr 63

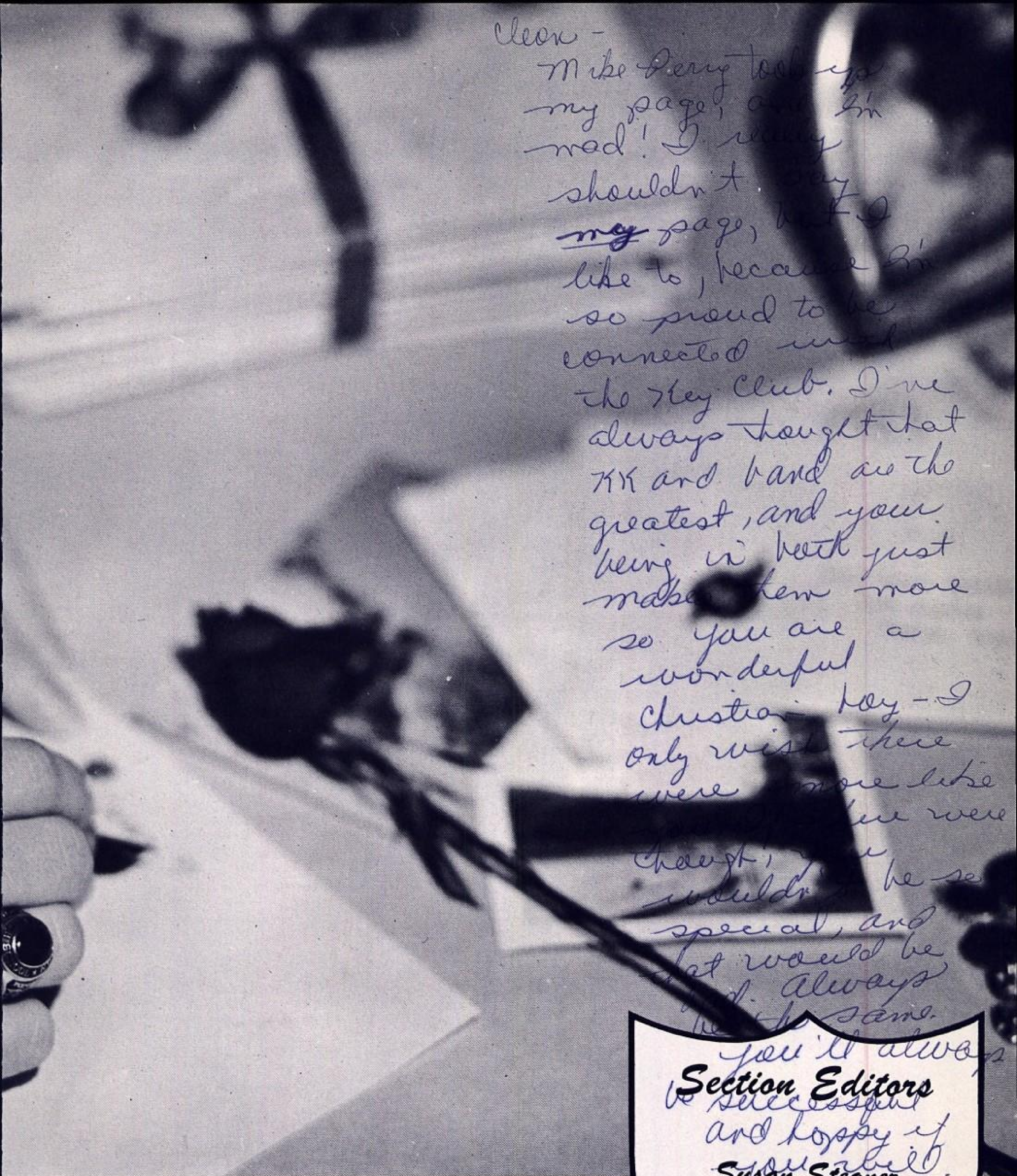

Cleon -
Mike Perry took up my page, and I'm mad! I really shouldn't say ~~my~~ my page, but I like to, because I'm so proud to be connected with the Key Club. I've always thought that KK and band are the greatest, and your being in both just makes them more so. You are a wonderful Christian boy - I only wish there were more like you. If there were, though, you wouldn't be so special, and that would be bad. Always be the same. You'll always be successful and happy if you're yourself.

Section Editors

Susan Stegner

Georgia Odam

Carole Fallis

Seniors

P.S. It's hard to write sitting on the grass.

Leon,
Well Jew daddy,
looks like we've just
about made a year of it. Through
trig was pretty
hard, wasn't it!
I have really
enjoyed knowing you
these years and best of
everything, always.
Bill
P.S. (that 1812 Overture was
Whifie!)

Class Officers

Bill Dunn,
president

Jimmy Routh,
vice-president

Duronda Winters,
secretary

'63

Class Sponsors

Betsy Yeates

Jo Ann Mobley

Harold Mobley

DIANA LORENE ACTON

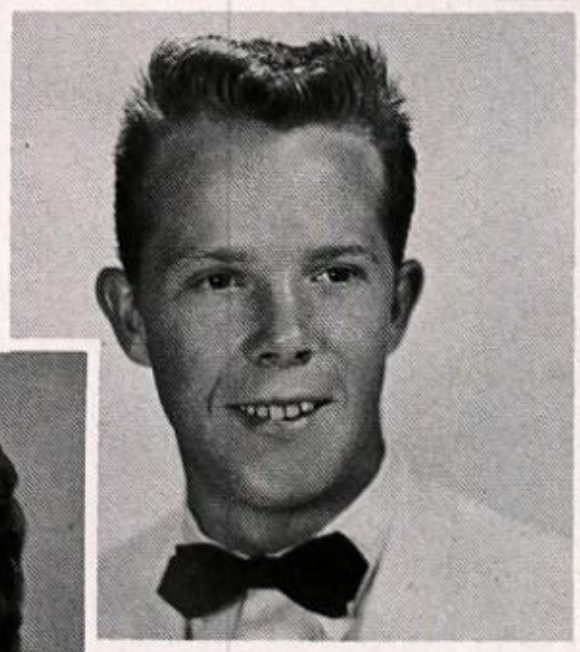

DANNY WADE ADAMS

MOLLIE SUE ADAMS

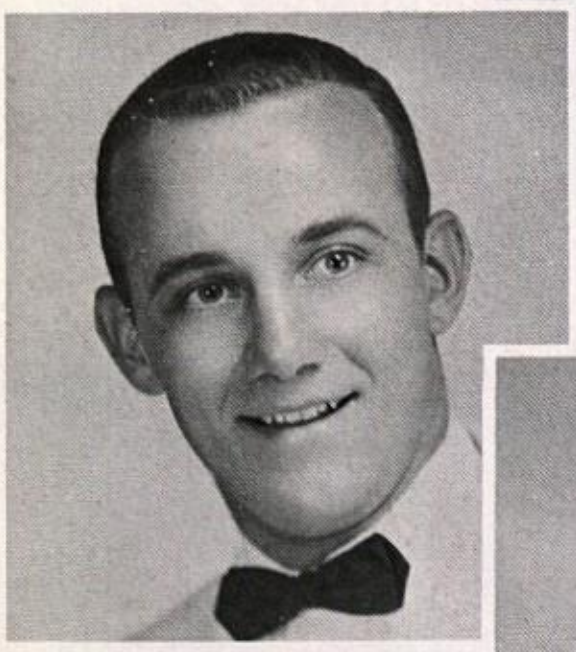

RONALD CONE ADAMS
(RONNIE)

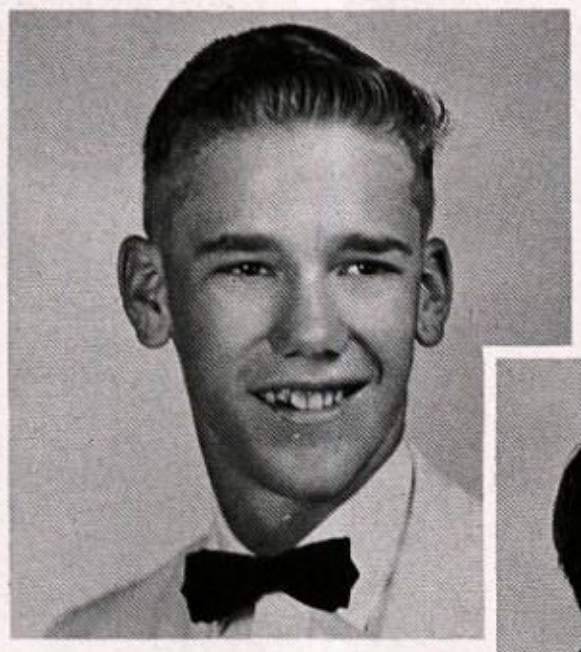

RONALD SELVYN ADAMS
(RONNIE)

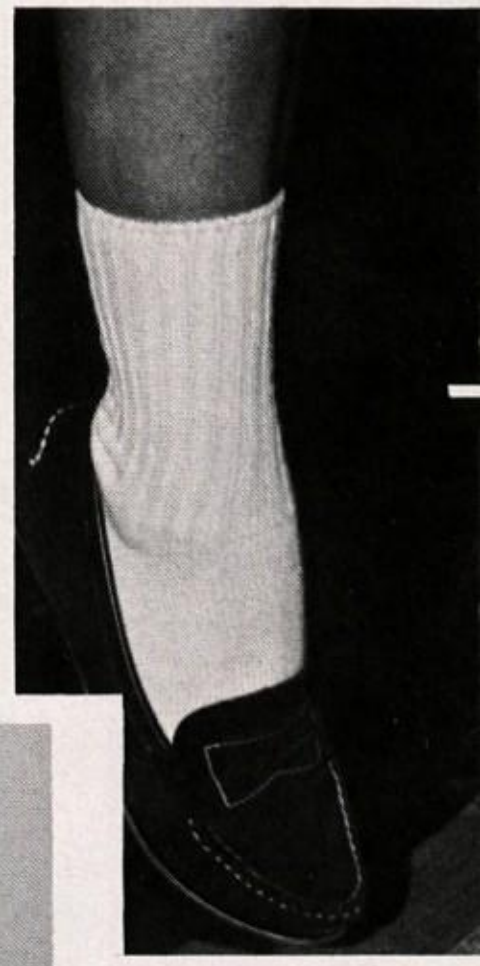

WE WERE

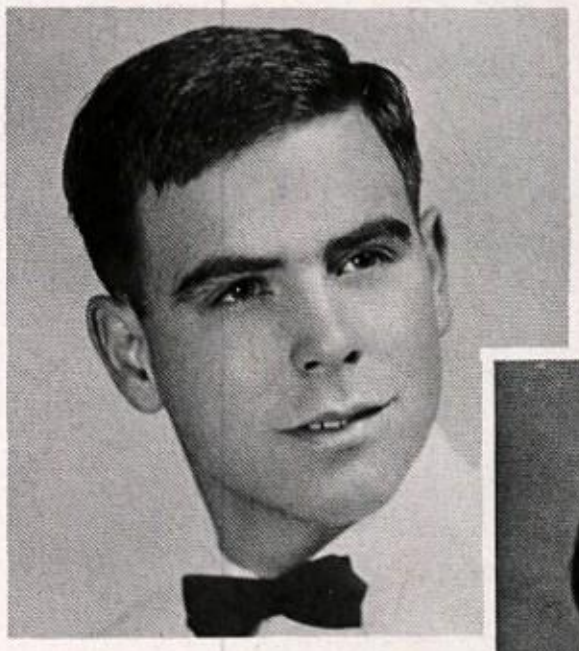

JERRY WAYNE ALBERTELLI

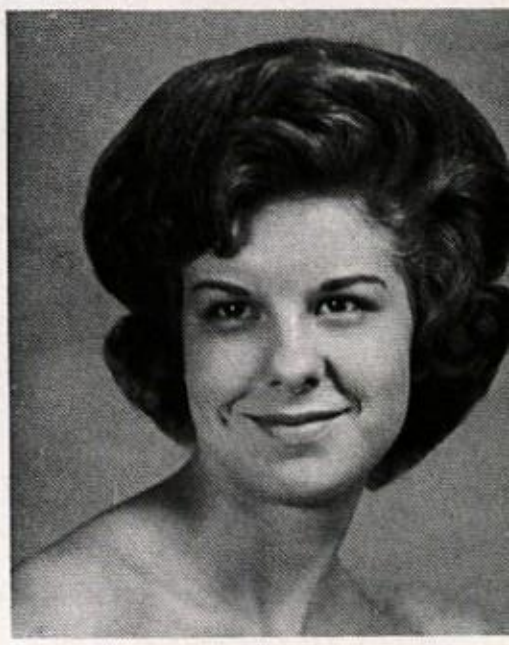

JANE WAREN ALCORN

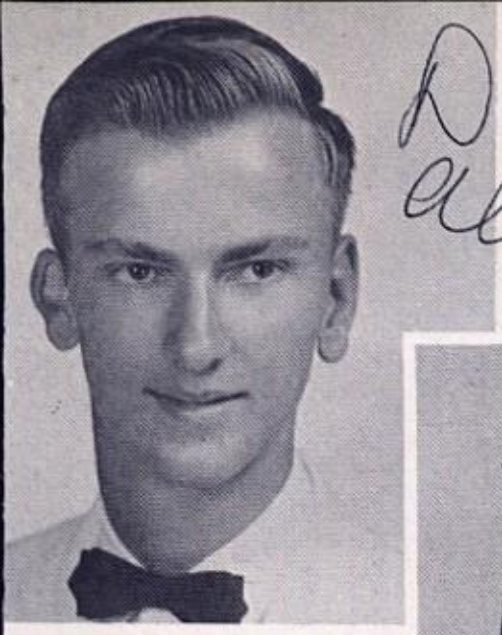

DONALD NEADE ALLEN

JOYCE LEE ANDERSON

KAREN LEE ANDERSON

PAULA ANDERSON

STEPPING UP . . .

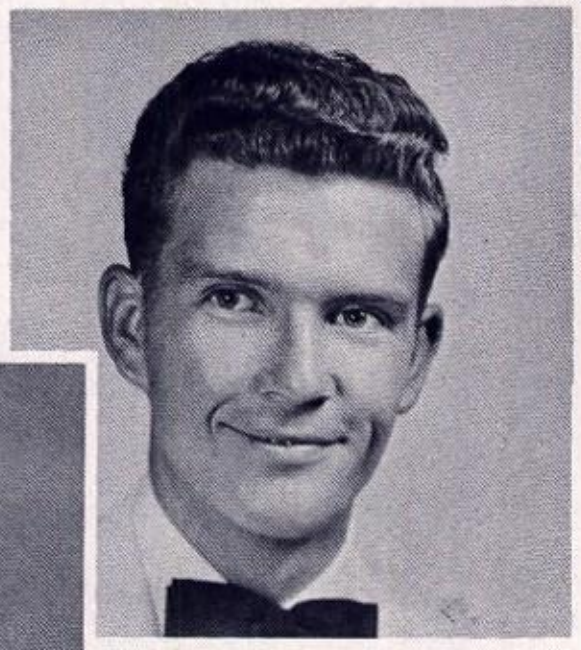

ALAN ARNOLD

DONNA PAULINE ASAY

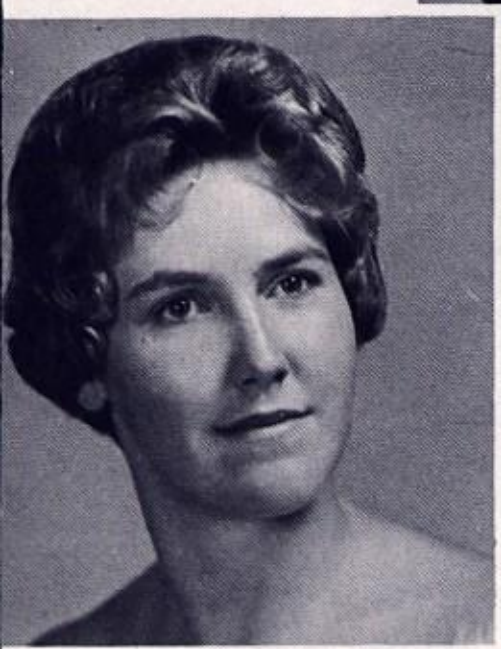

ROSELAINE LOUISE ASHTON

It started like this . . .

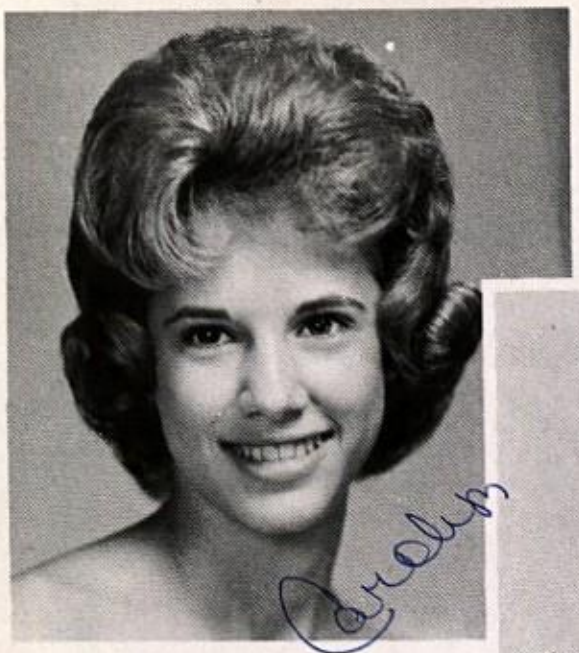

CAROLYN SUE BAGLEY

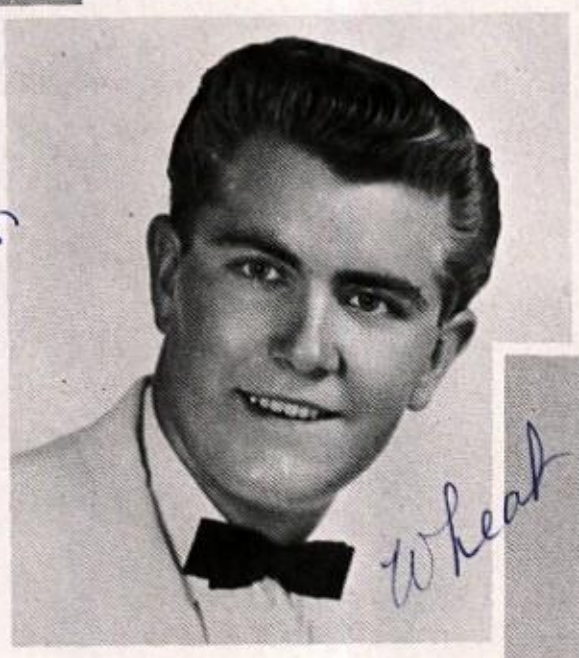

HAROLD WHEAT BAILEY

JANICE YVETTE BAILEY

LOIS ELAINE BALLARD

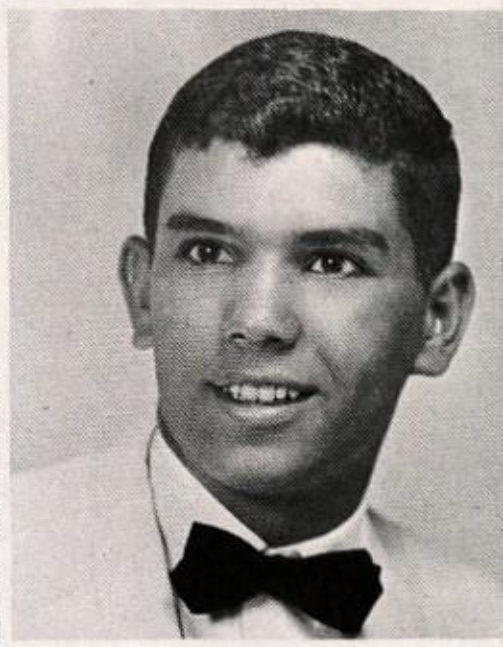

SIDNEY ADAIR BAKER

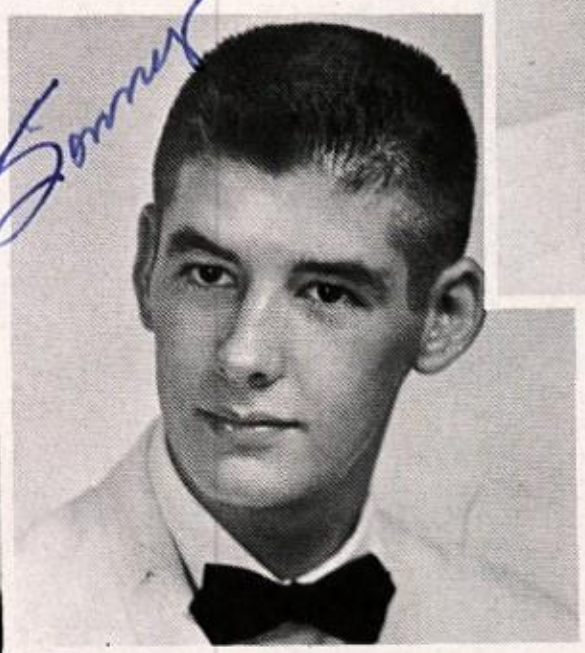

WARREN LAMBERT BANES JR.
(SONNY)

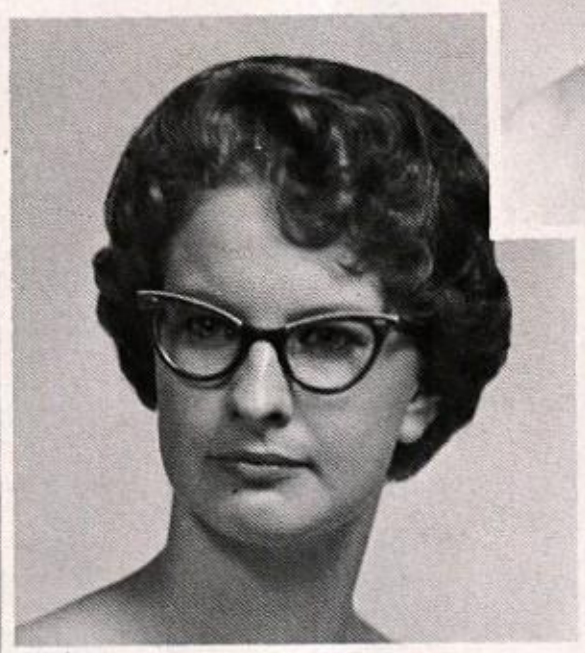

ANN ELIZABETH BARNES

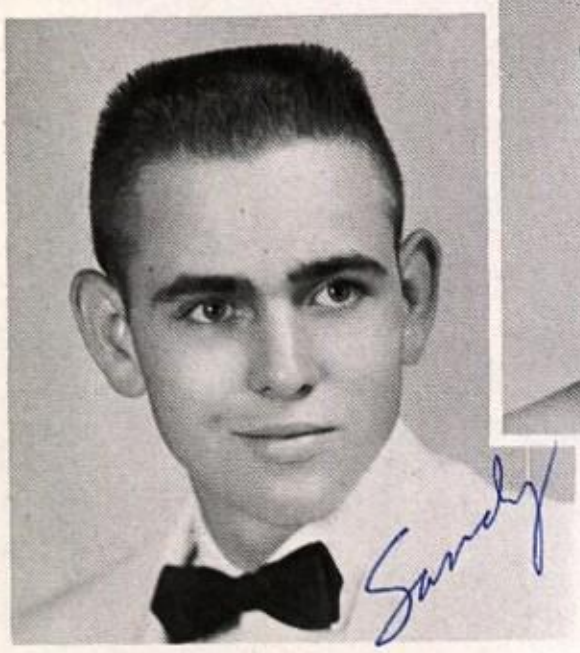

ANDREW EUGENE BARDIN
(SANDY)

JANE ELLEN BAR

ELIZABETH JOCILE BEADLE

CHARLES ALLEN BEGGS

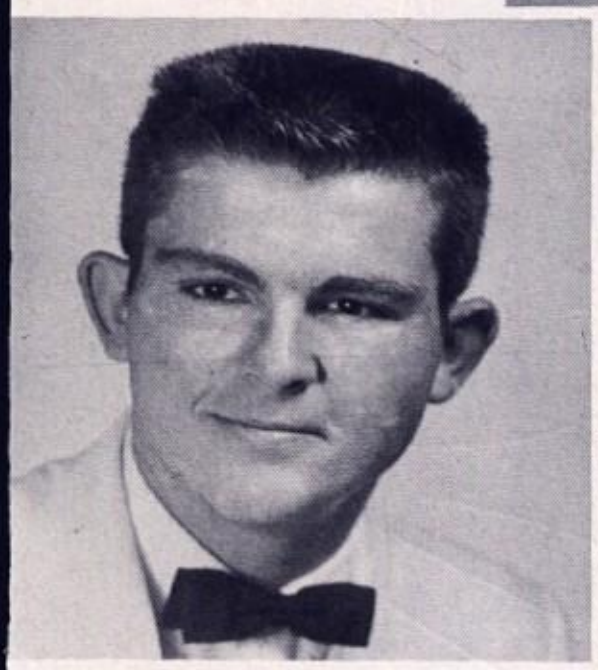

RALPH EDWARD BELL

SHELTON THOMAS BELL

MICHAEL MURPHY BELLAMY

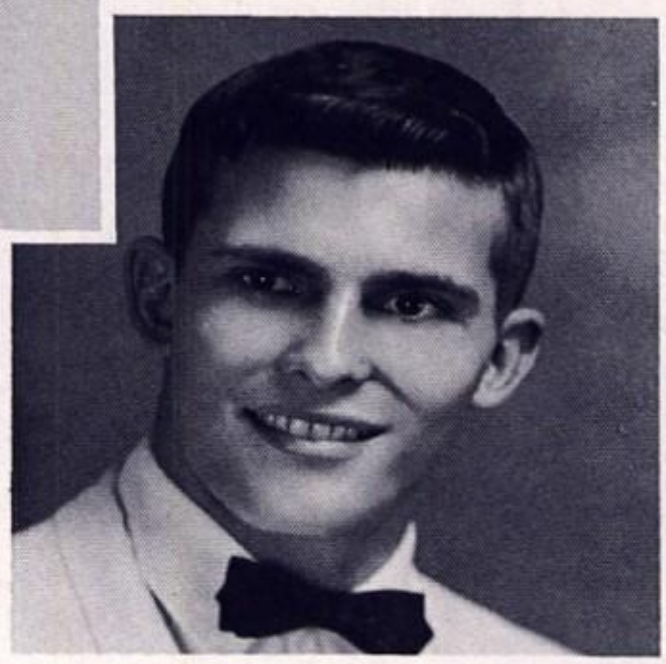

OREN GLEN BIGELOW

PHYLLIS LEE BOATM

. . . we're Seniors at last

JIMMY LEE BOATRIGHT

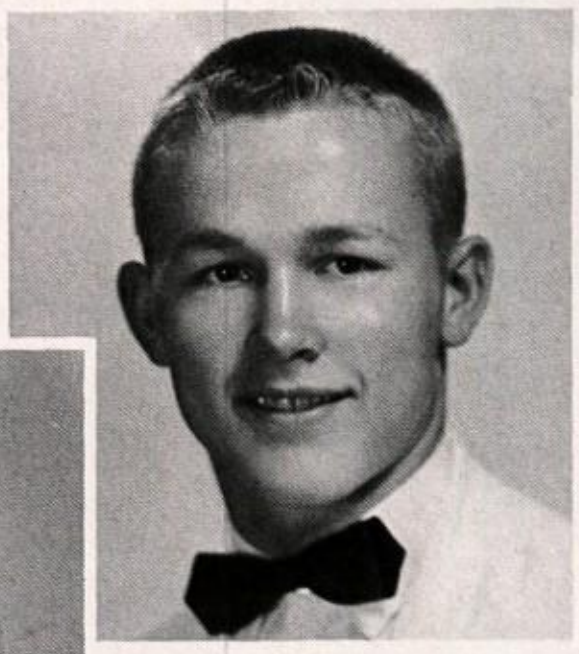

GARLAND WILLIAM BOOTH

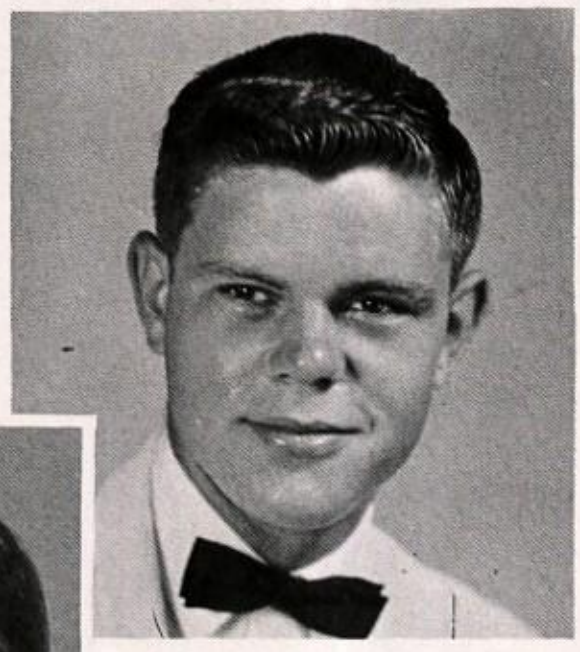

CHARLES WILLIAM BOYD
(BILL)

LYNA DEL BRAINERD

SALLY LOUISE BRANHAM

KEY CLUB SENIORS START

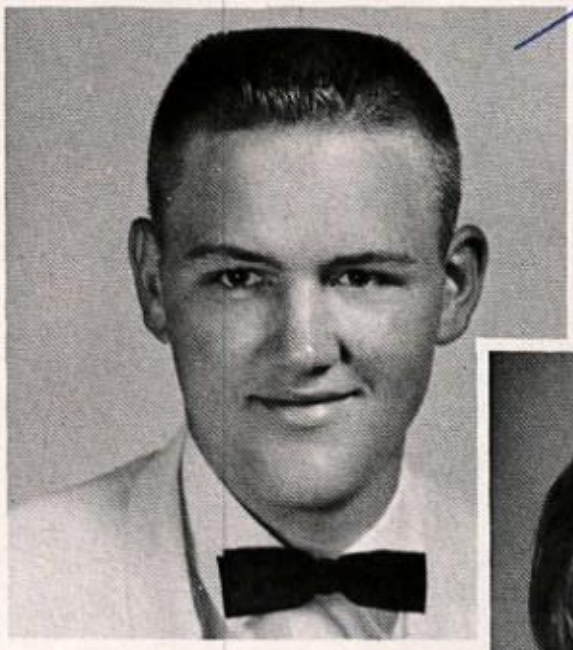

WILLIAM CARL BRAZIER

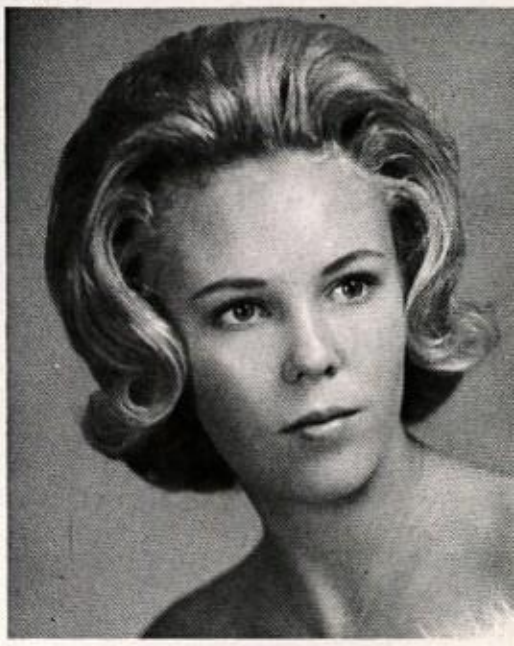

BETTY LOUISE BRISTER

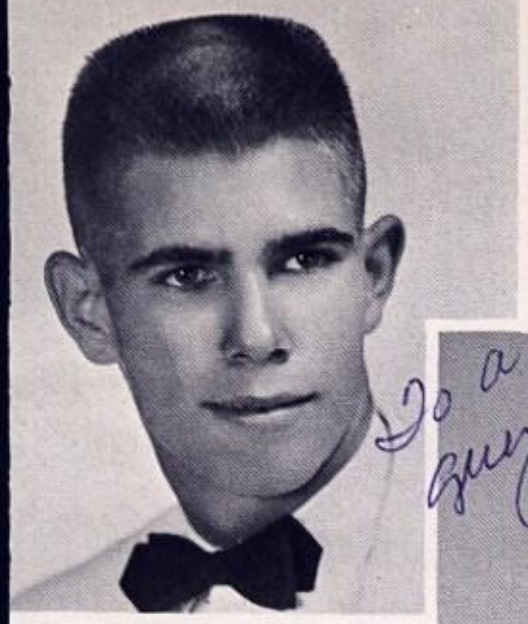

CURTIS WAYNE BRITT

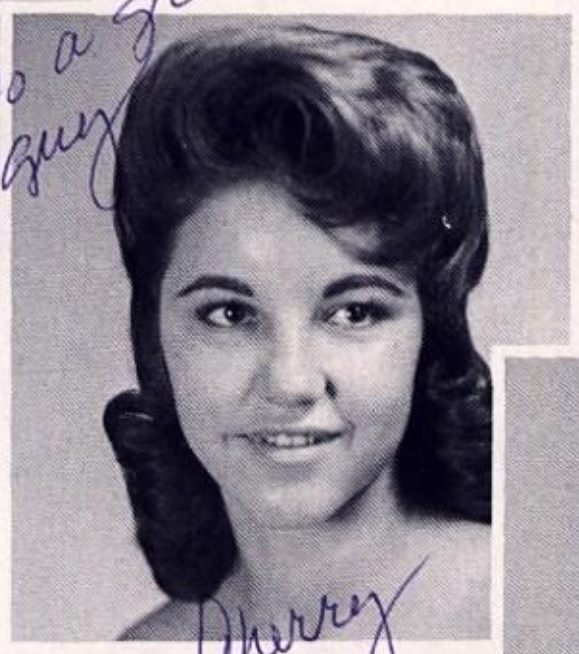

CHERRY LYNN BROCK

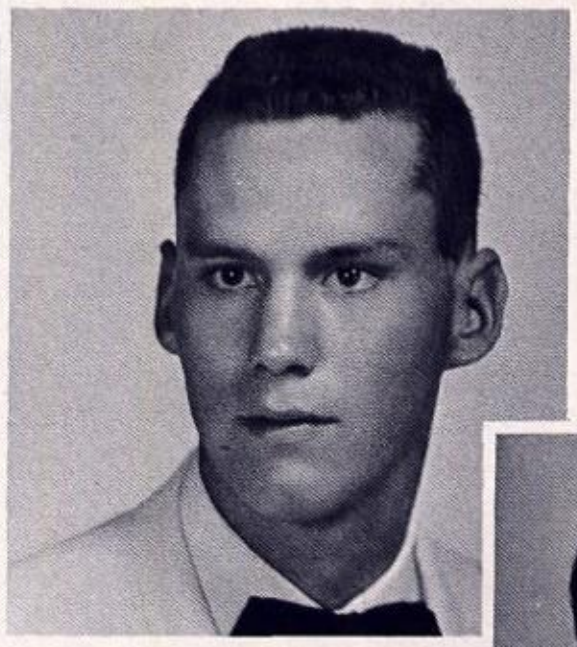

DAVID LE ROY BROWN

DOLORES VEA BROWN
(DEE)

JUDITH KAY BROWN
(JUDY)

OFF GAMES WITH A BANG!

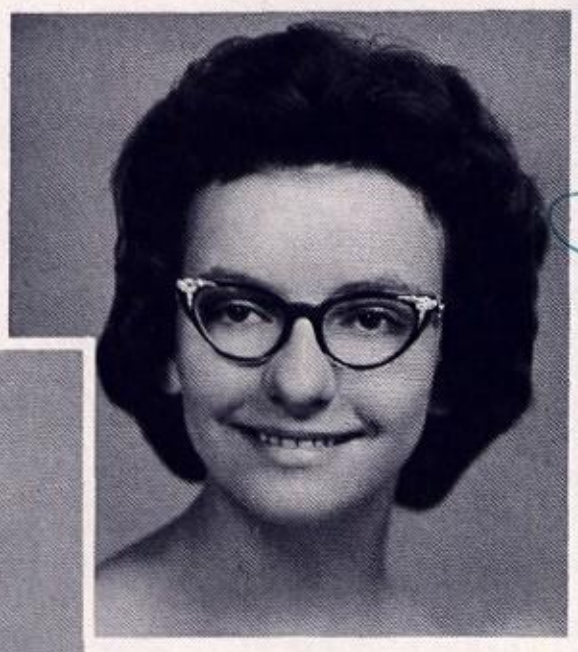

MARY JANETTE BROWN

RONALD JAMES BRUMFIELD

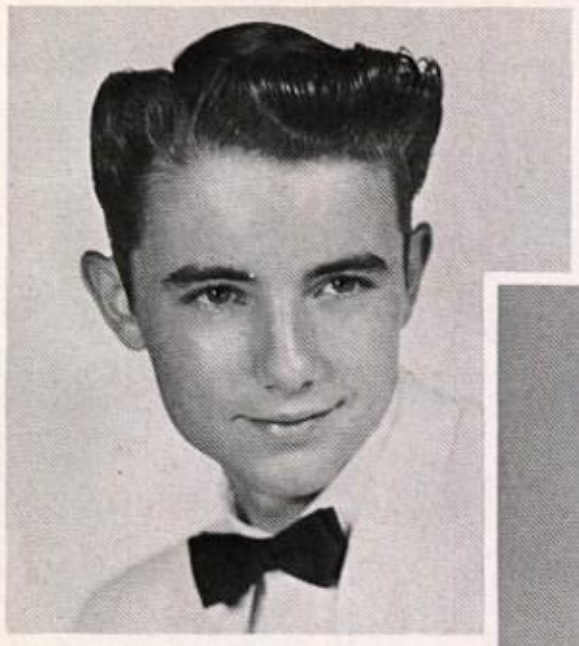

WAYNE LEE BUNN

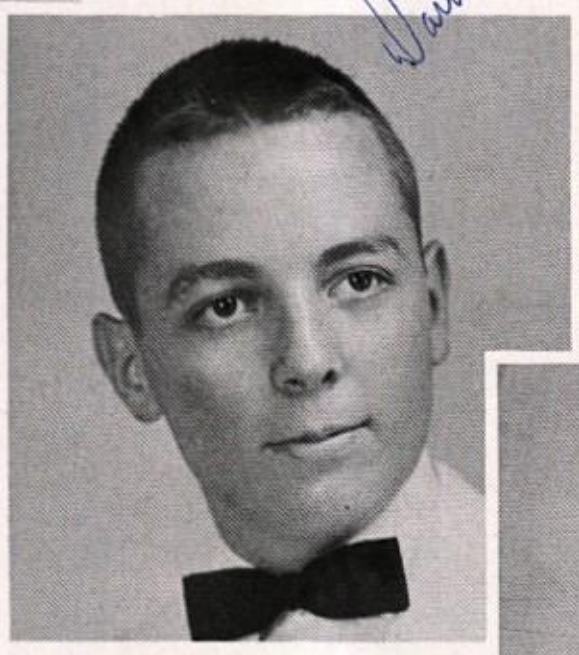

DARON KEITH BUTLER

After a week of hectic campaigning . . .

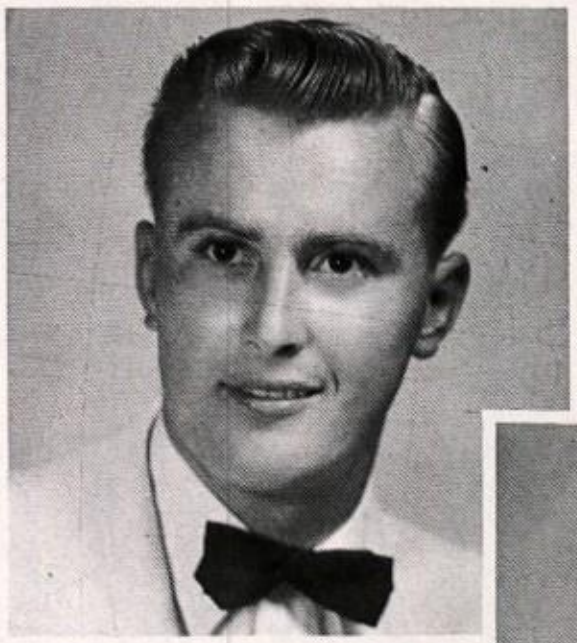

L. D. BYRD

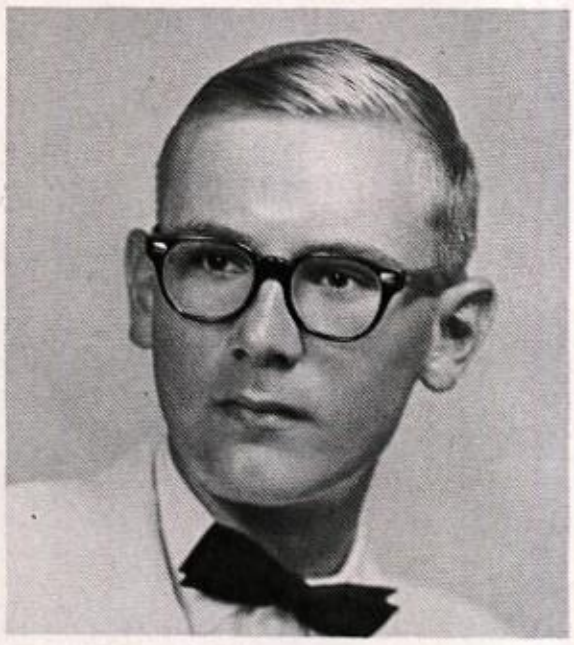

DENNY RAY CADDELL

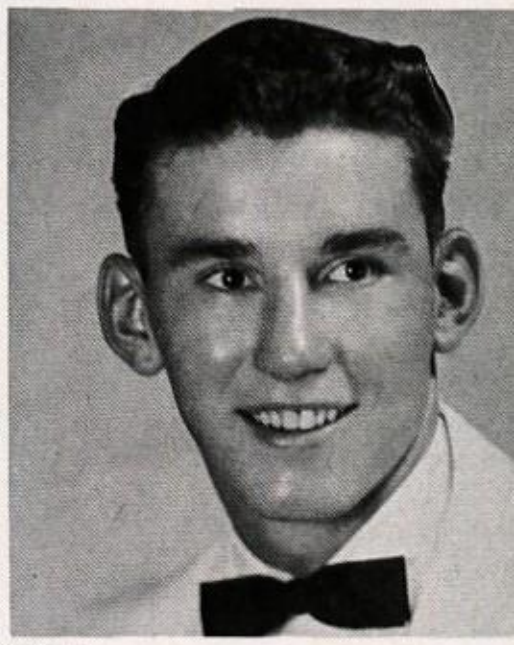

DONALD KEITH CAMPBELL

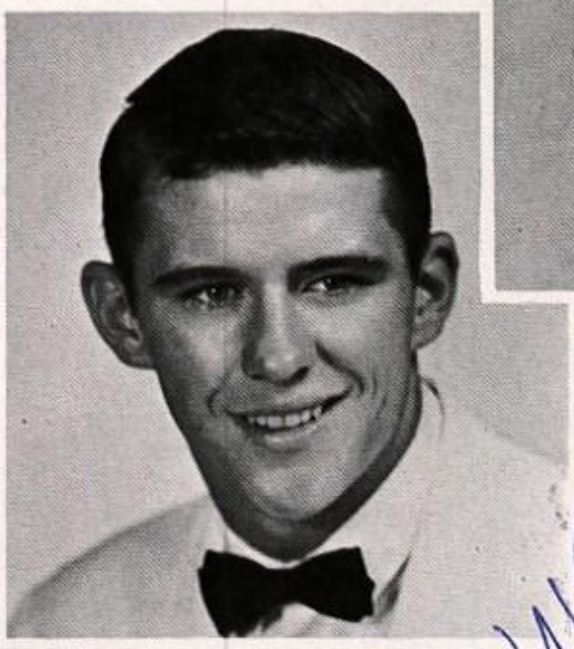

WALTER JOE CAMPBELL

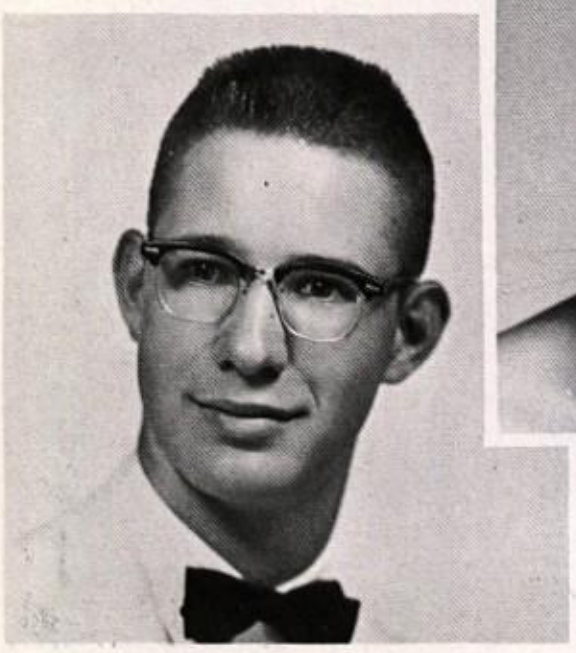

JOHN RALPH CANFIELD

DINAH SUE CANNON

PATSY JAN CARNES

BEVERLY SUE CHAMBERS

WILLIAM HENRY CHAMBERS

ARLISS MARVIN CHAMPLIN

TRAVIS EARL CHILDRESS

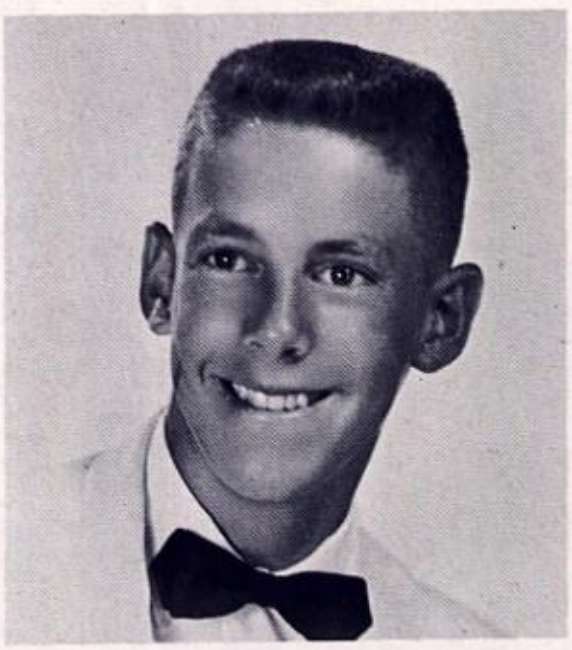

ASHLEY EMMETT CHANDLER

EDWIN FREDERIC CLAASSEN

JOHNNIE ELAINE CLARK

. . . we elected Senior class officers

MICHAEL HENRY CLICK

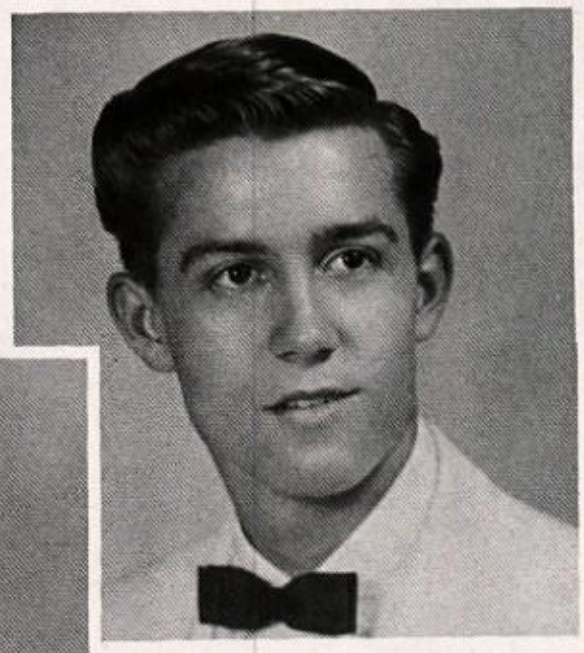

ROGER HARRIS COCOA

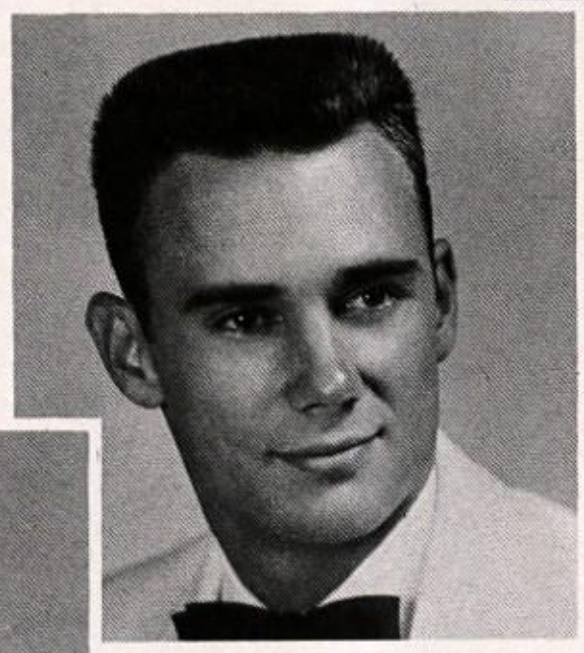

MICHAEL KEITH CONNER

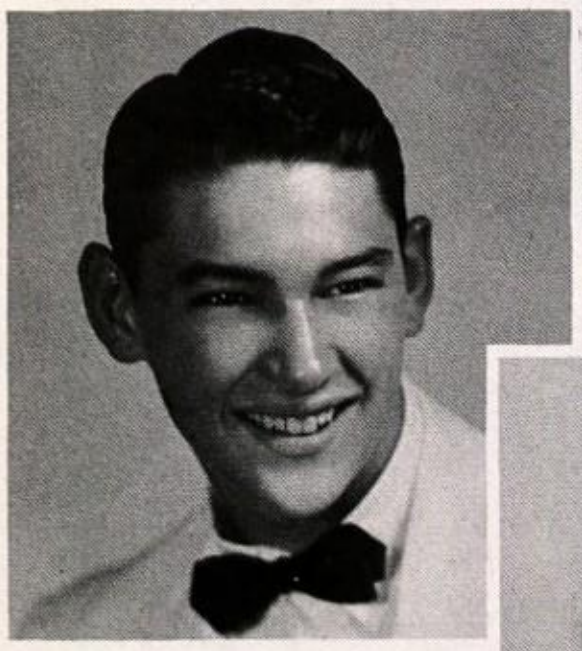

MICHAEL JUDI CONNOR

BOYS' STATE DELEGATES, JUG CAMPBELL AND SONNY BANES, SHOW PROPER

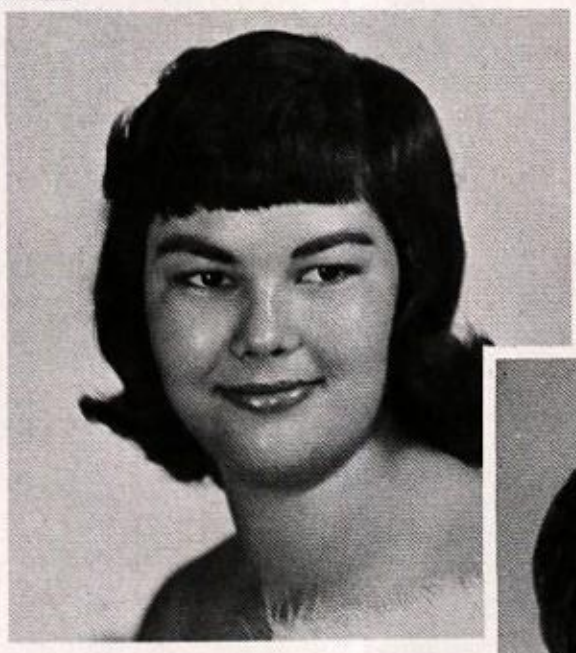

ROBERTA ANN COON

JANE MARIE COX

JUDY KAY CREWS

DIANE MARIE CRISWELL

HELEN DEANNE CURTIS

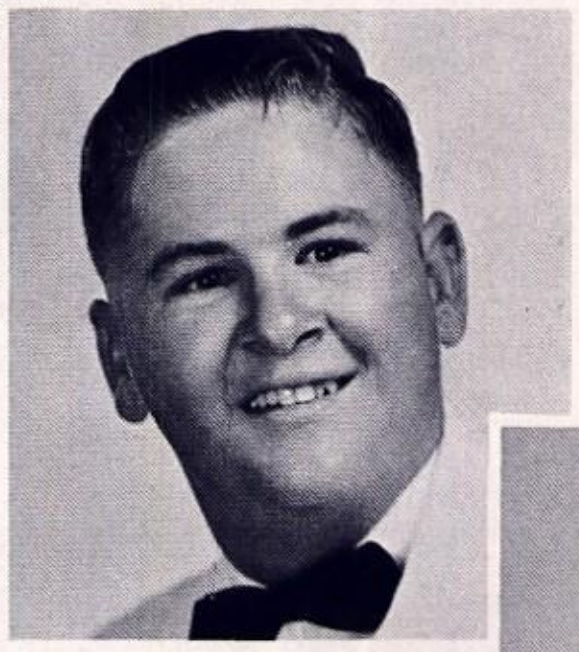

OSCAR GERALD DANIEL

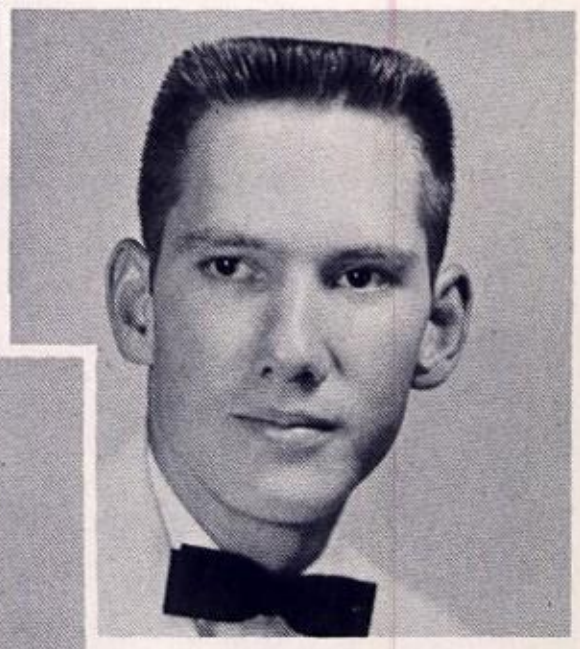

DAVID NOLAN DAVIS

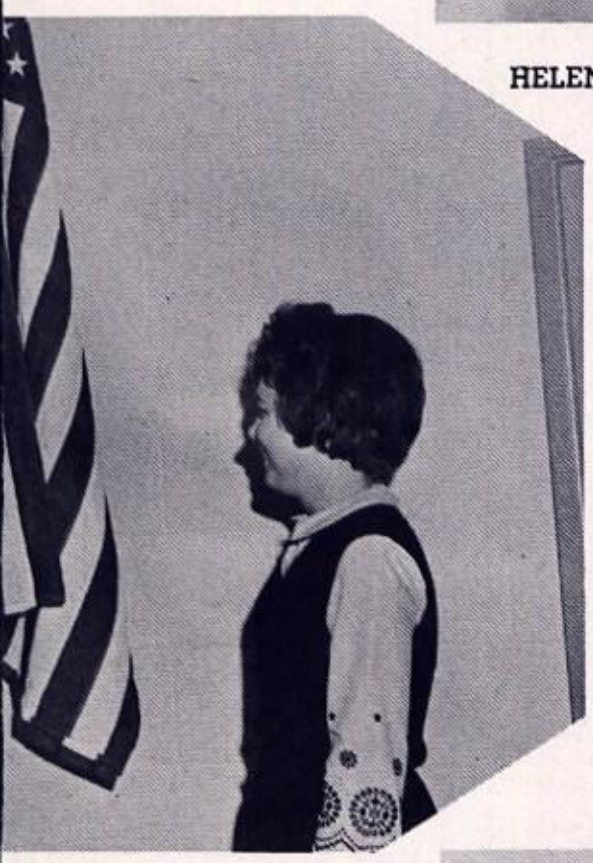

FLAG HANDLING TO DURONDA WINTERS, GIRLS' STATE CHOICE.

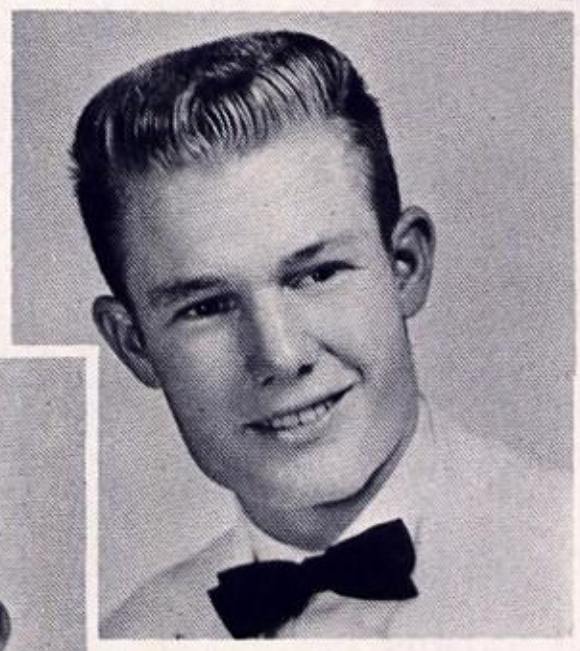

CARROLL COY DEHAY

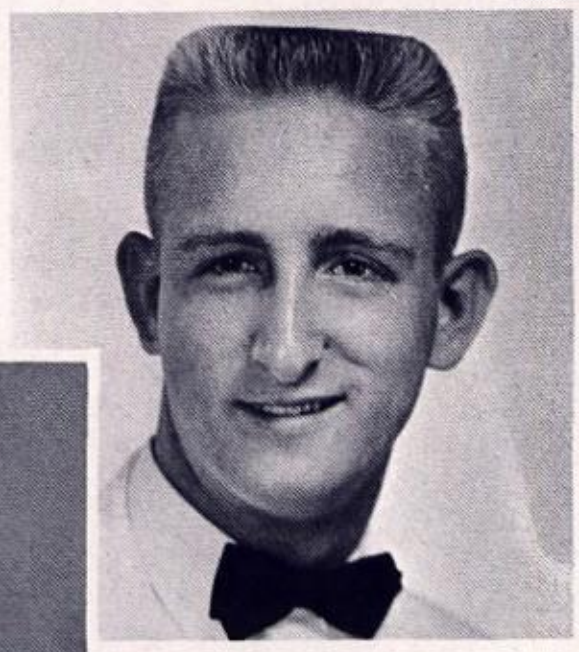

EDDIE DON DEMOSS

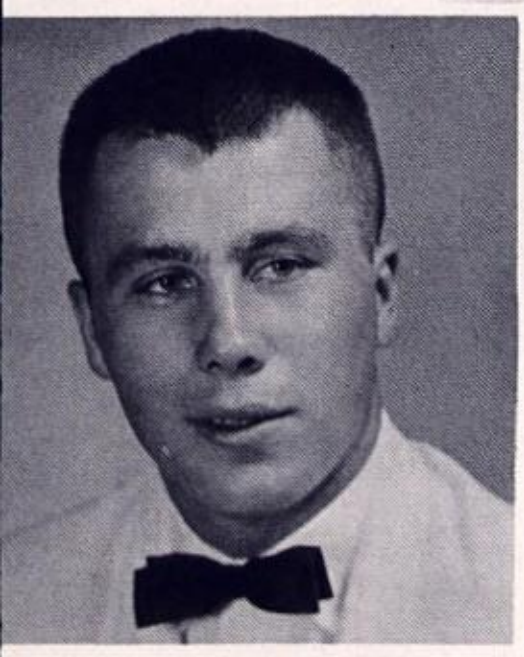

TOM DEMPSEY

Friday morning . . .

DONNA LOUISE DONALDSON

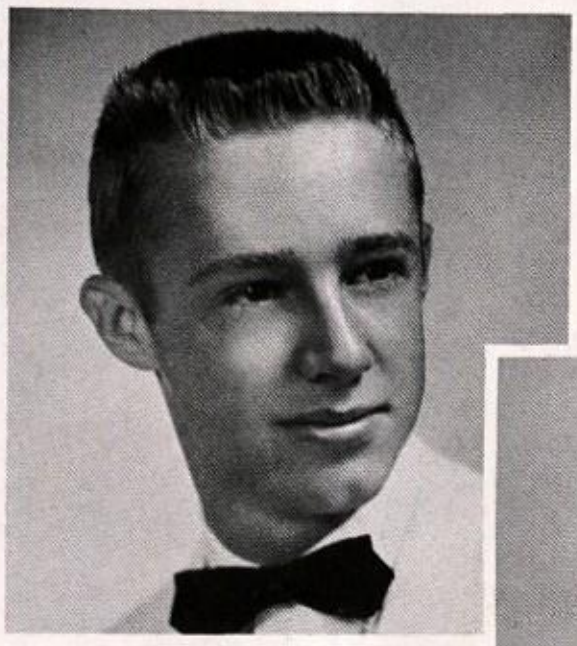

CLEON DALE DOWLEN

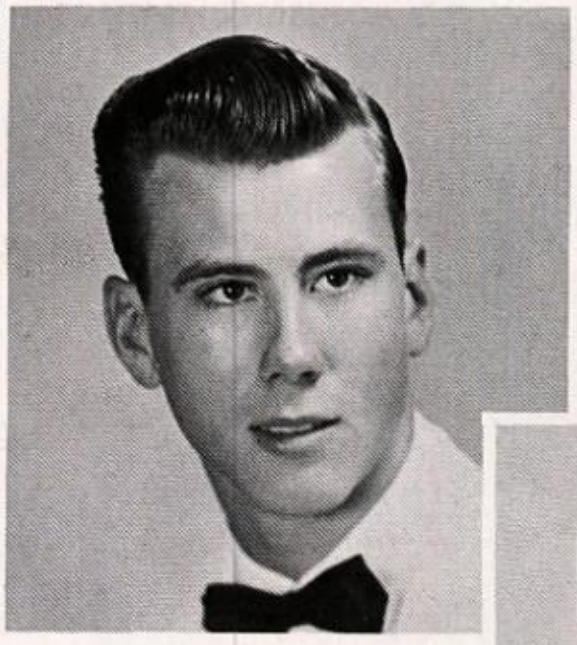

RICHMOND EUGENE DUBLIN

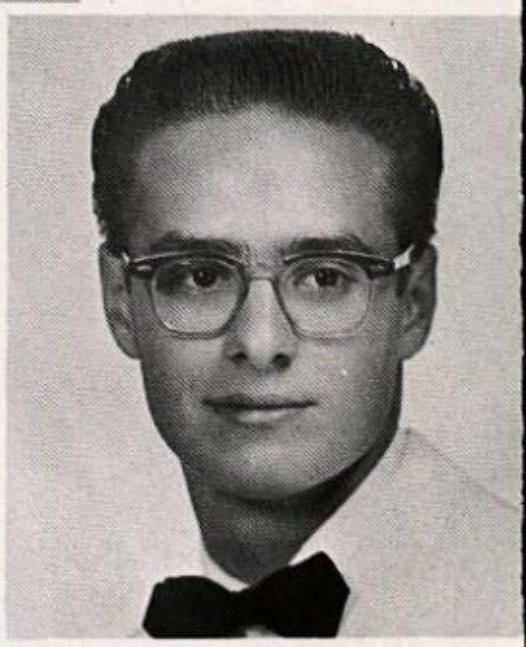

ROGER SHERMAN DUCKWORTH

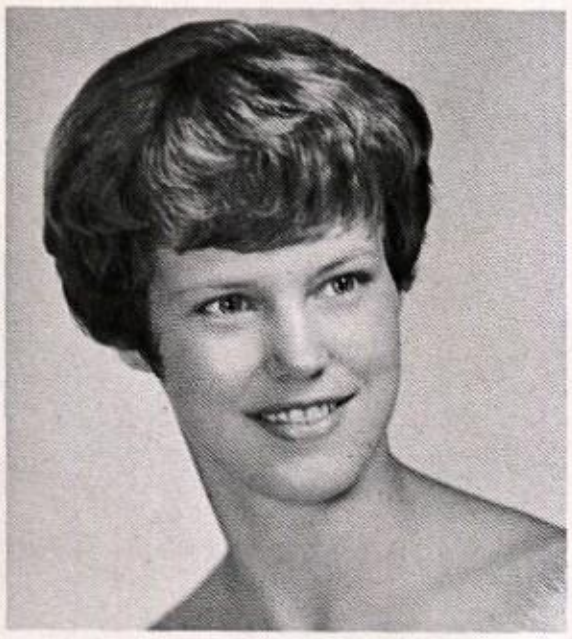

CONSTANCE GALE DUNLAP

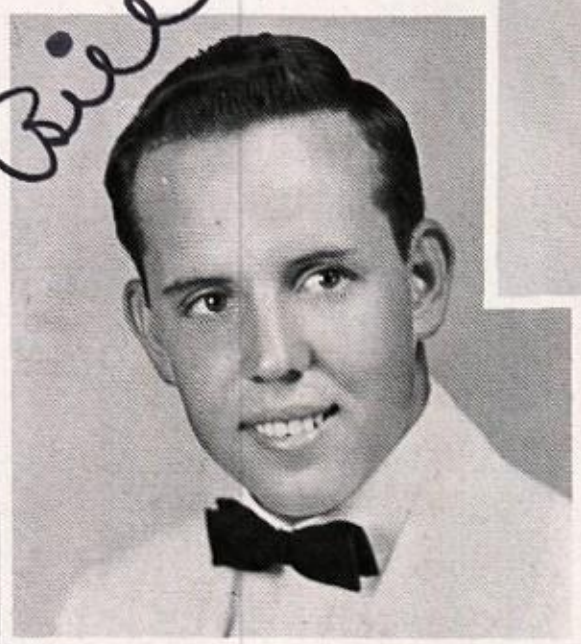

WILLIAM EARL DUNN

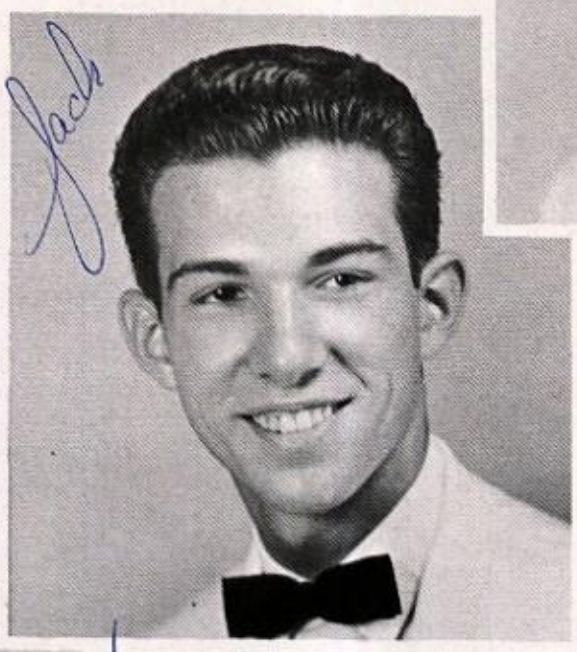

RICHARD GAYLE DUZAN

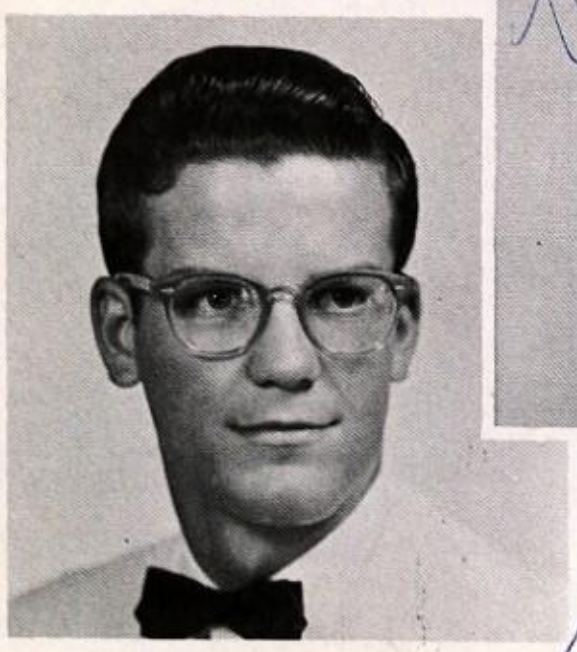

JACK EUGENE EDMONDSON

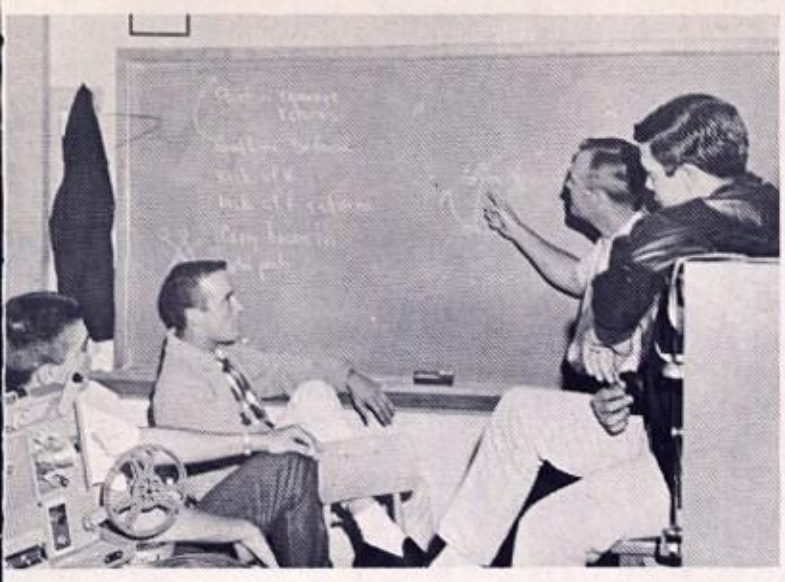

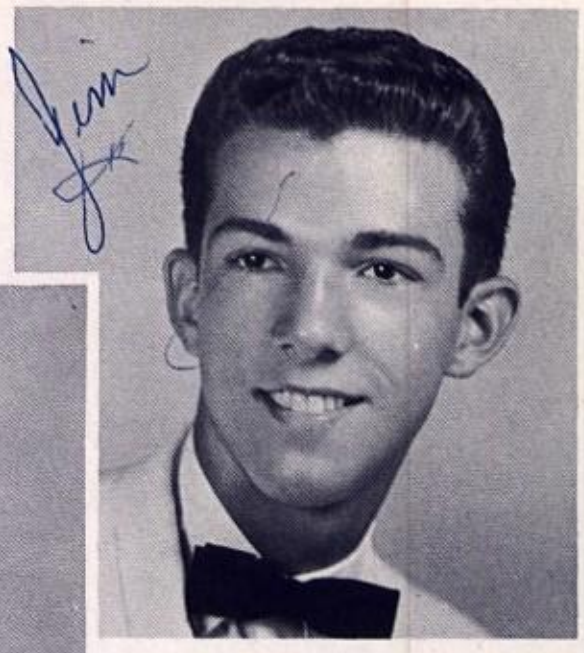

JAMES ANTHONY EDMONDSON

JUDY MAREE EDWARDS

WILLIAM JAMES ELDER

DIANNA JEAN ELLIG

PATRICIA RAY ELLIOTT

SALLY DIANNE ELLSWORTH

DEANNA LOUISE ELROD

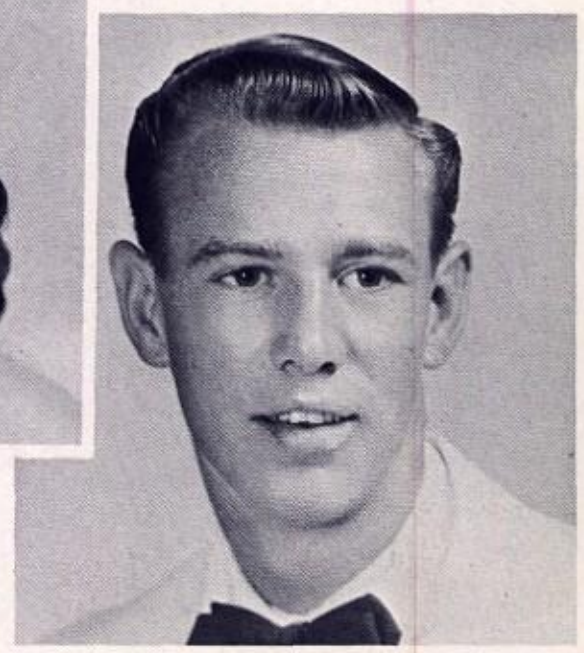

GENE ALLEN ENGLISH

. . . Friday night

JERRY WAYNE EPPERSON

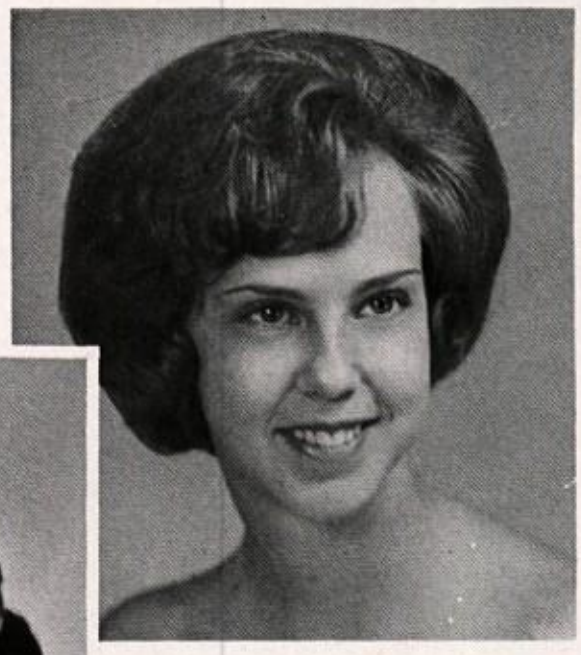

DALE ESTES

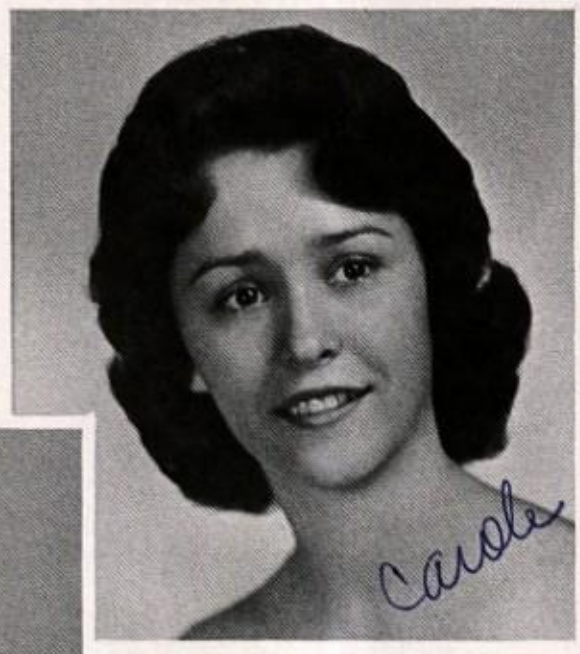

CAROLE ELIZABETH FALLIN

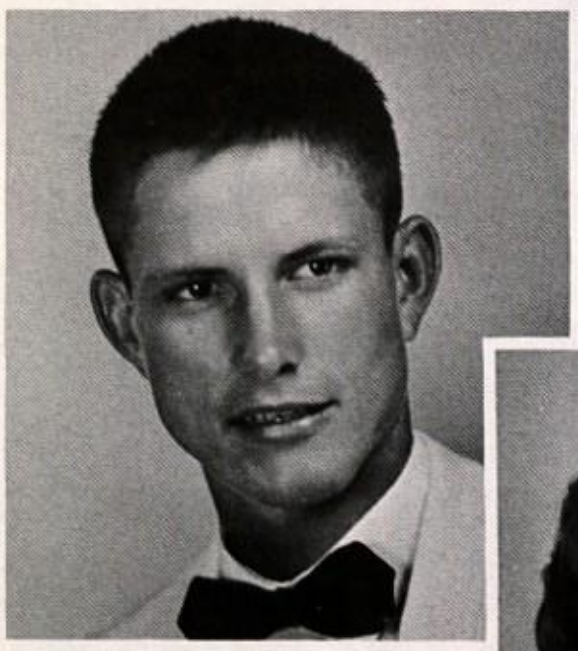

MICHAEL ROBERT FARDA

THOSE INTELLECTUAL HON

CHERYL LYNN FARMER

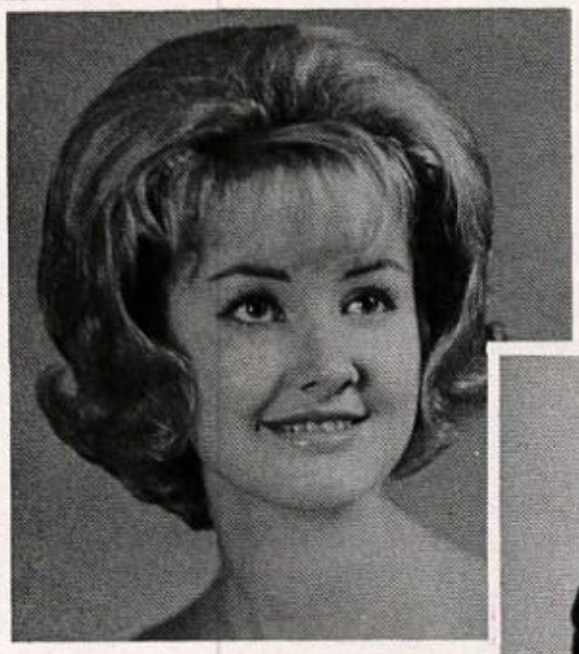

SARAH BRINSON FELTON

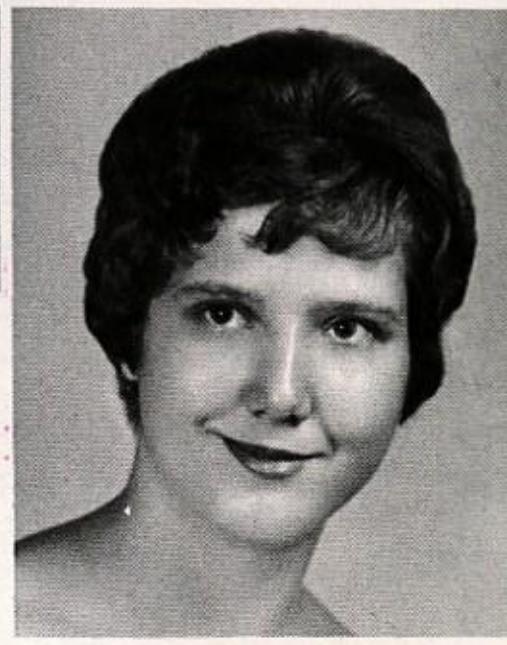

CARLA JOE FISHER

CYNTHIA ANN FLEENOR

MARSHA MARY FORNESS

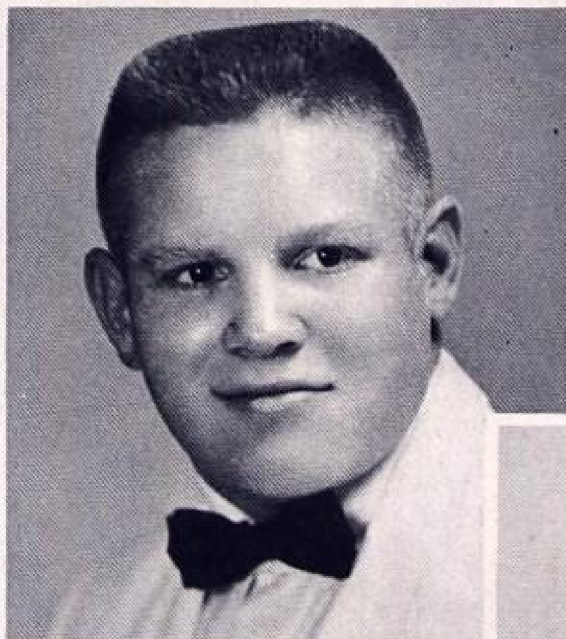

THOMAS JOE BOSTER

OR SOCIETY MEMBERS!

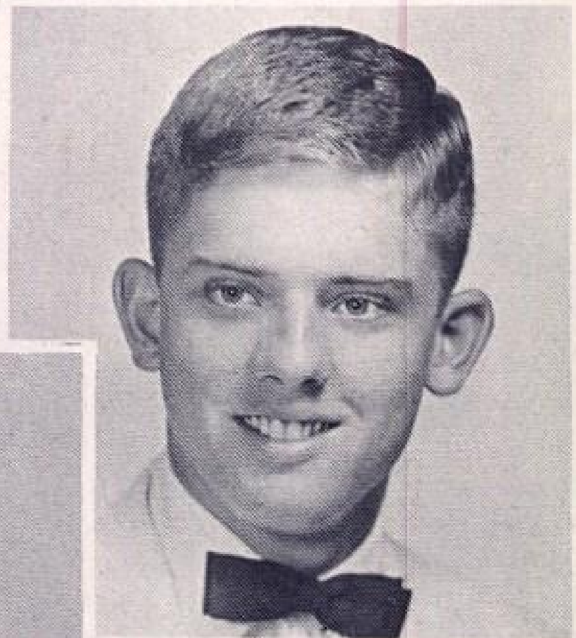

GEORGE WILLIAM FOWLER

DONALD LEE FREEMAN

JIMMY LYNN FROST

MARY KAREN FULLER

The Seniors . . .

SUE ANNE FULLER

SANDRA KAY GAFFORD

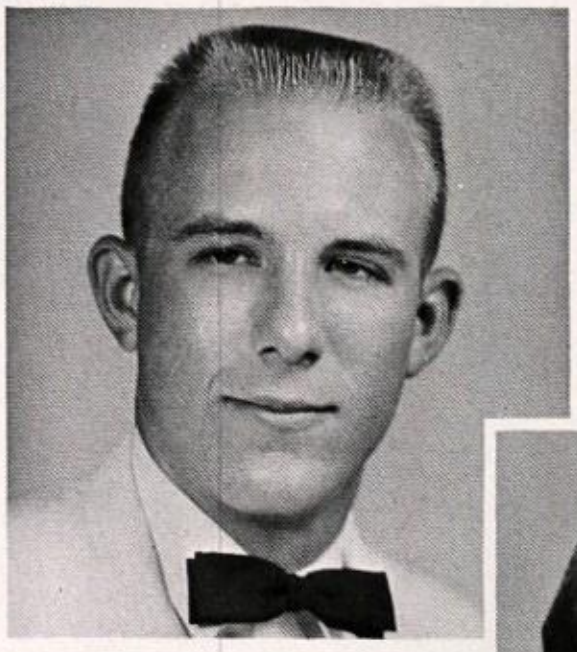

RONALD WALTER GAGE

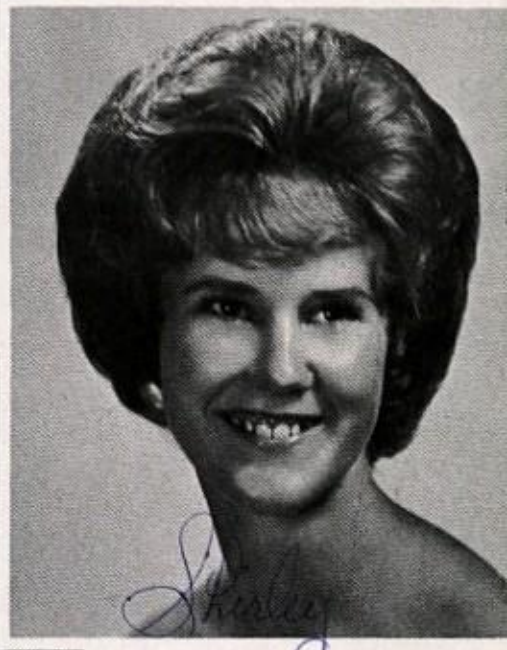

SHIRLEY ANN GERMAN

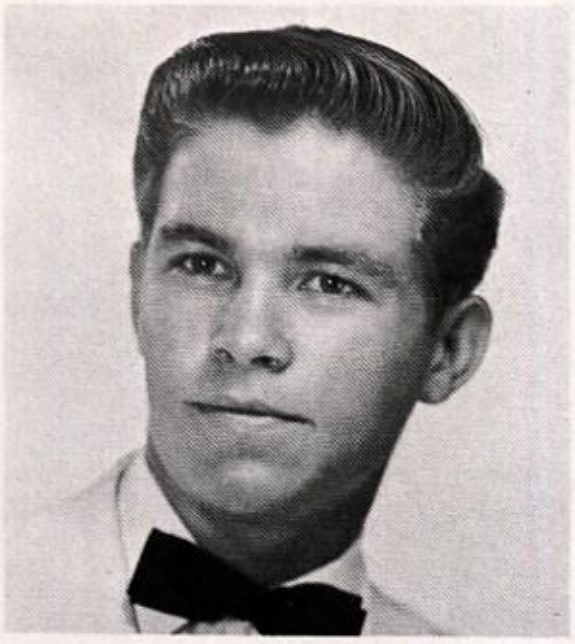

JAMES MICHAEL GIBSON

JOHNNIE OPHELIA GIBSON

MARGIE LEE GOBER

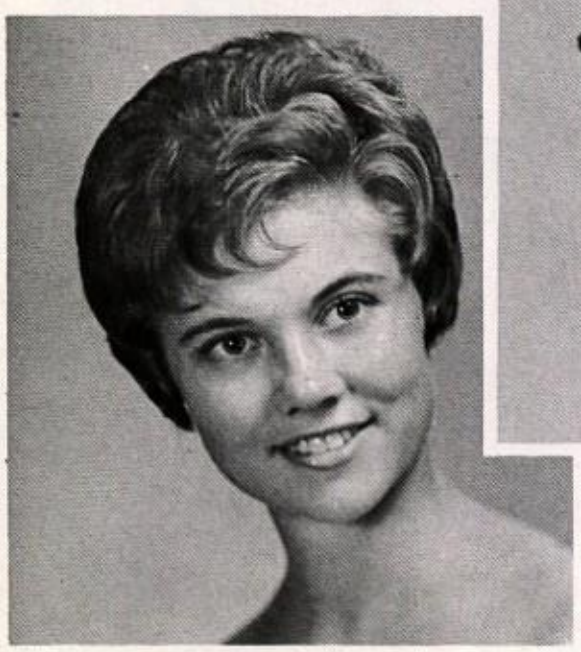

DONNA KAY GIVENS

ESSIE MAE GODDARD

PAULA EUNUS GODFREY

NORMAND ALBERT

SANDRA GRAY

DETRA NELL GREEN

SANDRA ELAINE GREEN

SHIRLEY KAYE GREENROAD

JAN CHRISTINA GUSTAFSON

. . . display school spirit

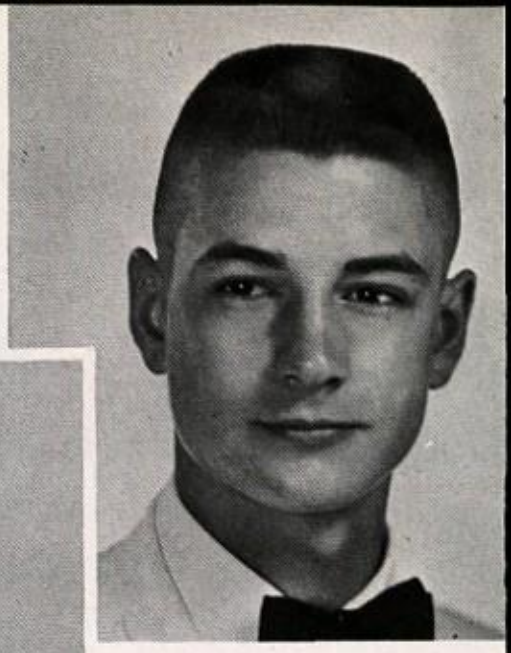

TEE ROY HADLEY III

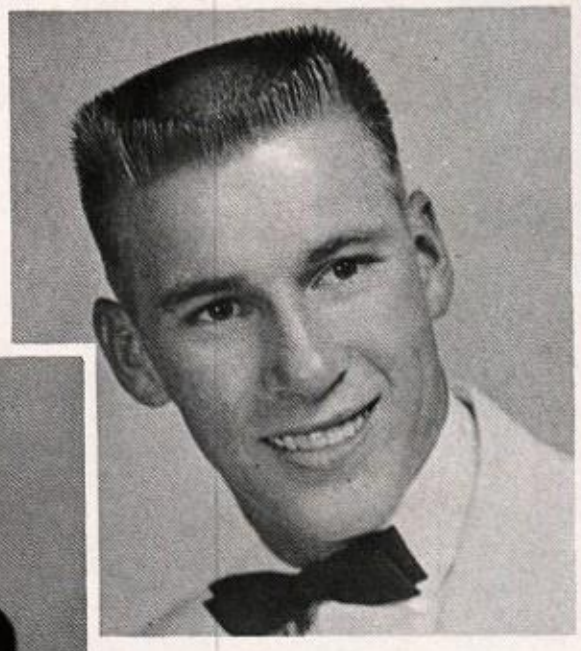

DONNIE RAY HALL

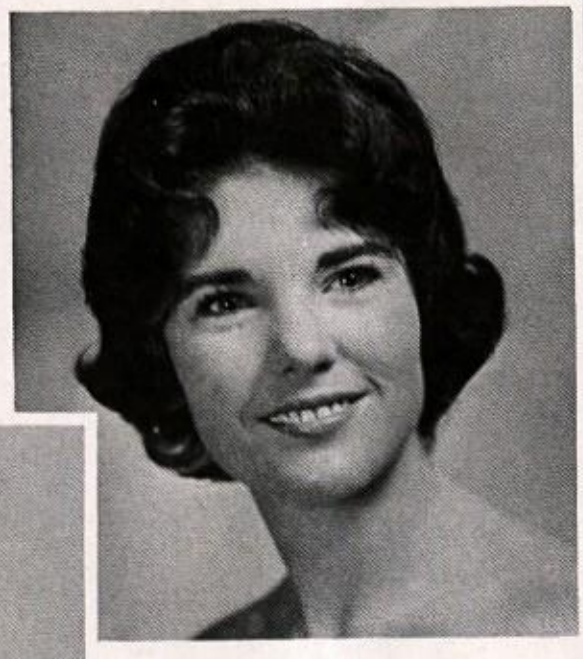

PATSY RUTH HALL

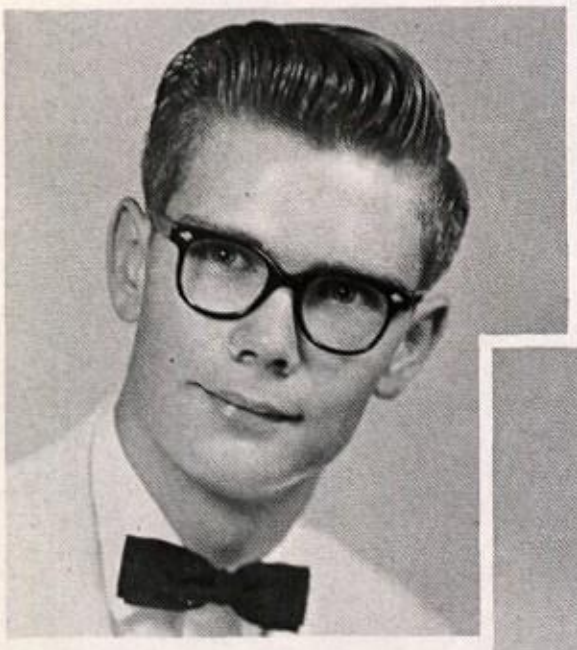

GEORGE MORRIS HAMM

PAULA JUDITH HARPER

DON'T WORRY . . . SO
TOO!

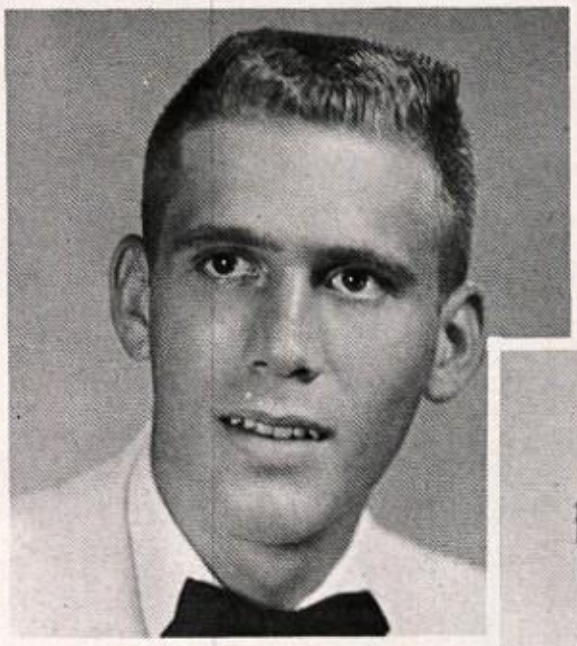

ROBERT PRESLEY HARPER

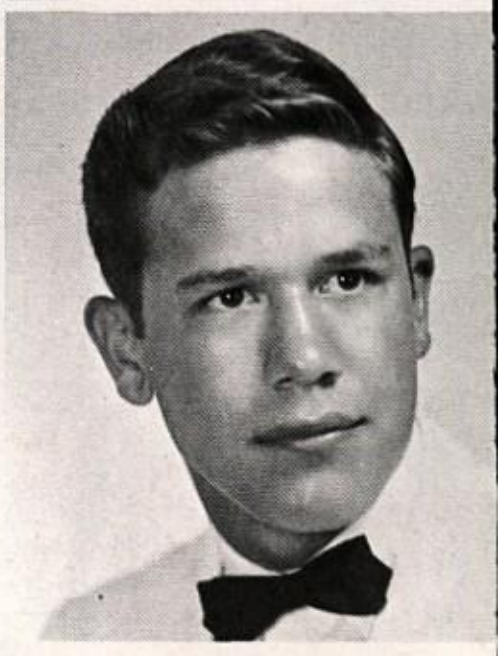

NICHOLAS JOHN HARRIES

LAURA JAN HARRILL

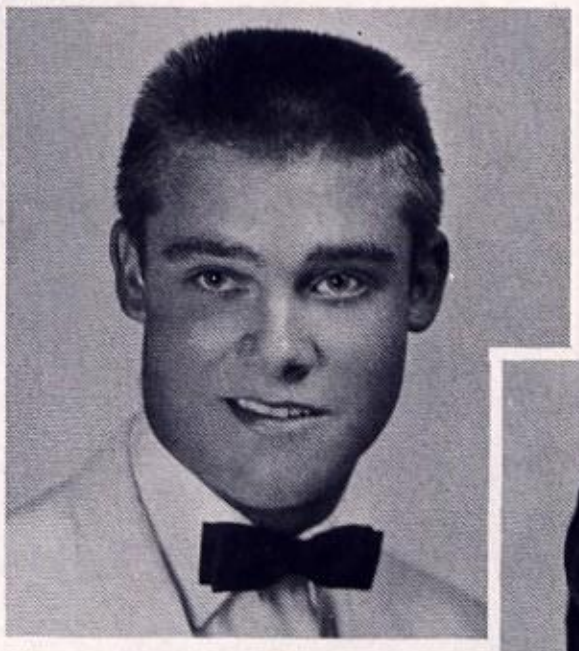

OVERTON ROYCE HARRIS

NANCY LORETTA HARTMAN

RUTH ANNETTE HASTEN

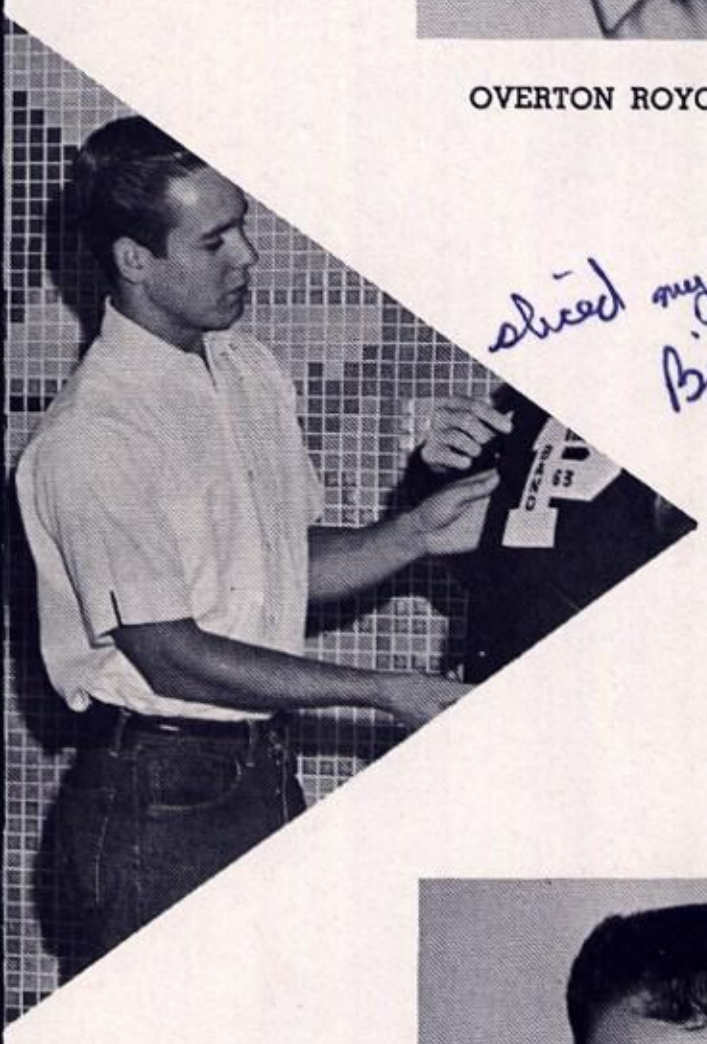

shied my head off!
Bill

, YOU'LL GET ONE.

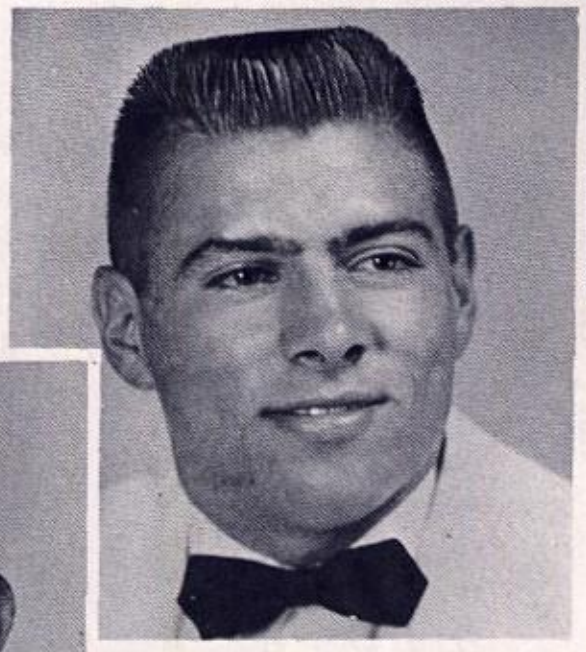

WOODY DWAYNE HAWKINS

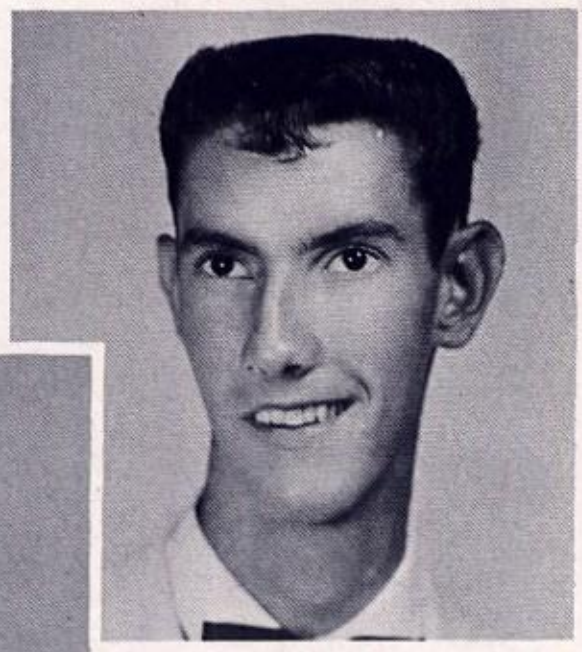

JOHN GORDAN HAYNES

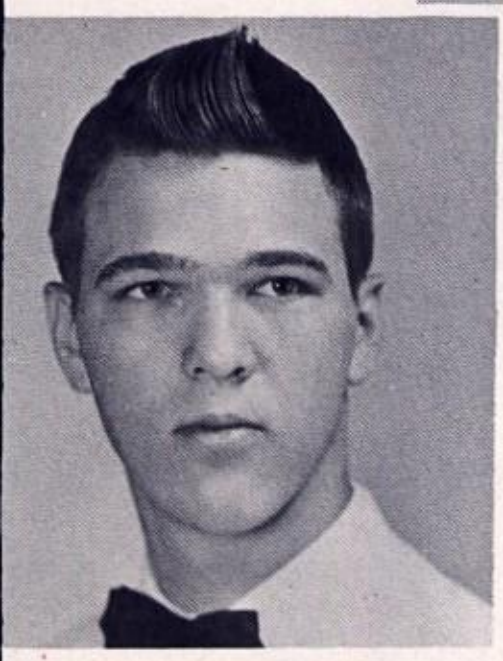

GARY PALMER HAYS

PHS Seniors . . .

DANA RUTH HEMBREE

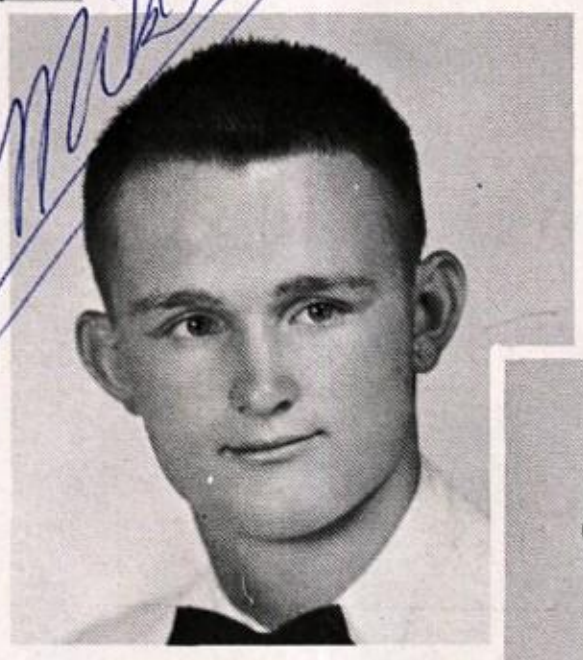

MICHAEL CHARLES HENNECH
(MIKE)

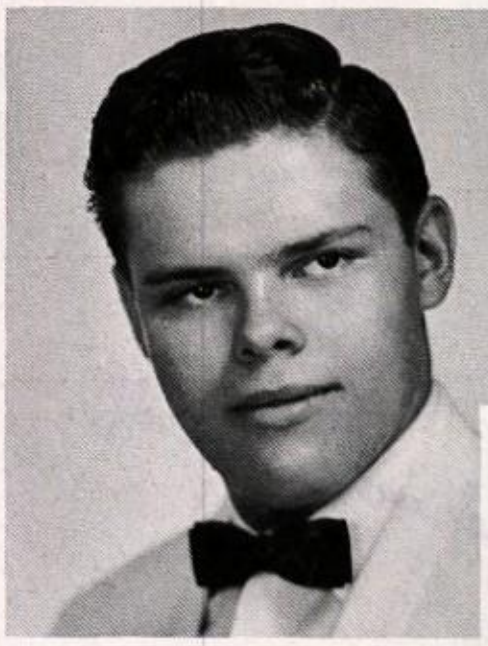

RONNIE DERRELL HENRY

MAVIS DIANNE HICKS
(DIANNE)

NANCY JANE HINDS

ALLAN BLAKE

RITA ALICE HORNER

SHAREN KAY HOLDER

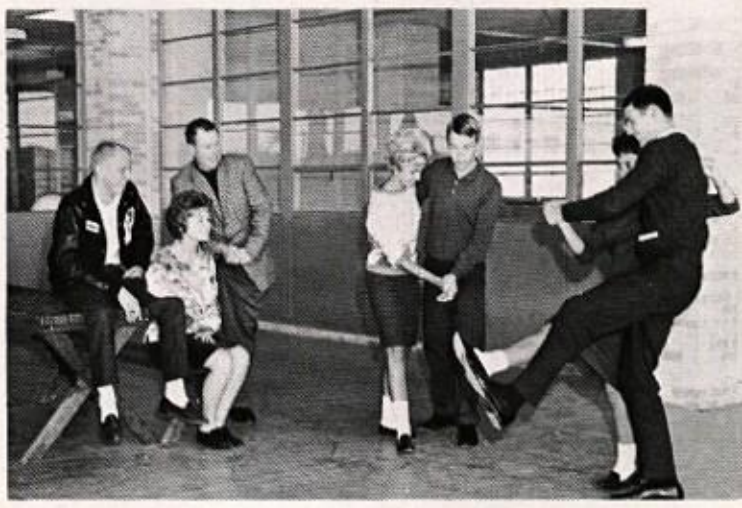

KAROL KAY HOUSTON

FREDDIE KAY HOWARD

TERRY LEE HUDSON

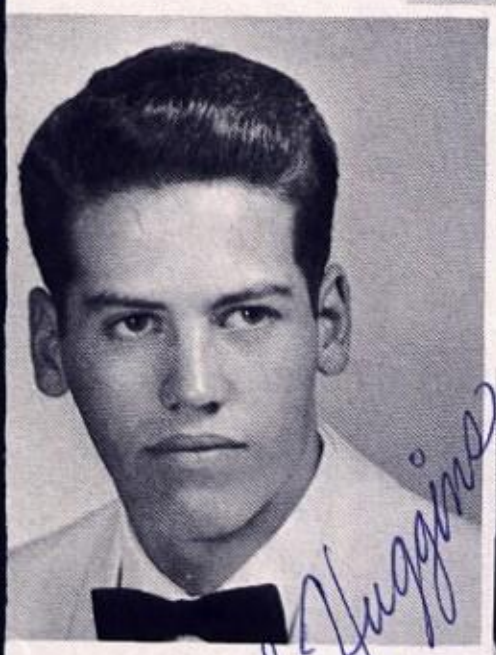

RING PAUL HUGGINS

PATRICIA ANN HUNTER

PHYLLIS ANN JACKSON

JUDY KAY JAMES

. . . have varied activities

LINDA BETH JOHNSON

Dale, Let's learn to rewerk brakes sometime.
It's been great being
one of your friends.
Hope we'll always be
good pals. Good luck in future
years & women!
Allan Jones
"SR 63"

Dale
Allan

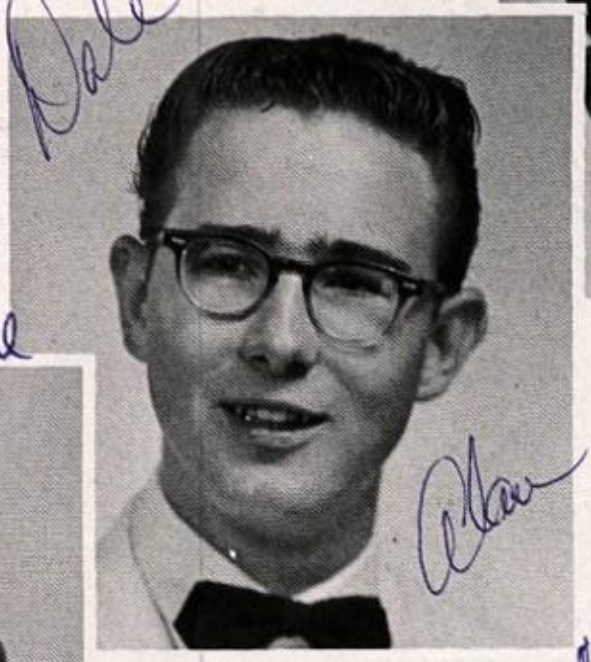

GLORIA IRENE JOHNSON

FRANK ~~ALLEN~~ JONES
And spell anything!

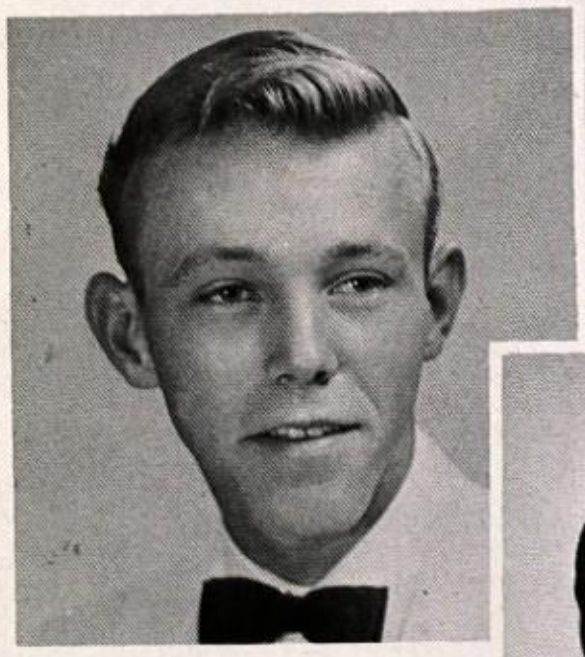

JOE ALLEN JONES

RICHARD EDWARD JOURNEAY

LINDA JEAN KAYLER

CAROLYN SUE KENNEDY

THE SEARCH FOR S
RONNIE GAGE'S CONTAC

SANDRA LEE KESSLER
(SANDY)

KATHRYN ANN KEYES
(KATHY)

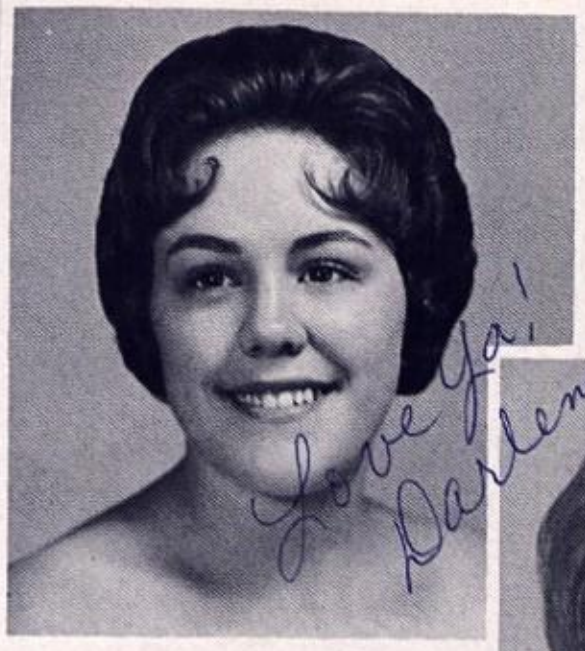

DARLENE MARQUE KING

KARLA SUE KING

MARY ELIZABETH KING

LENS STEALS THE SHOW IN
A PHS GAME.

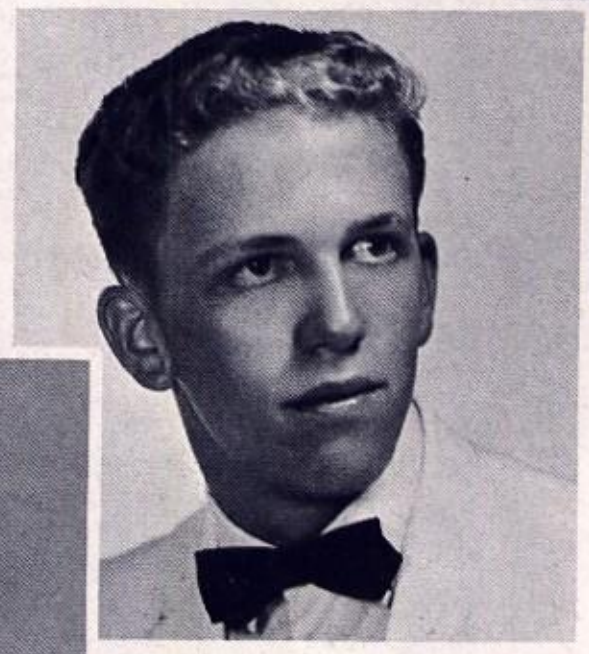

REX WINDELL KIRBY

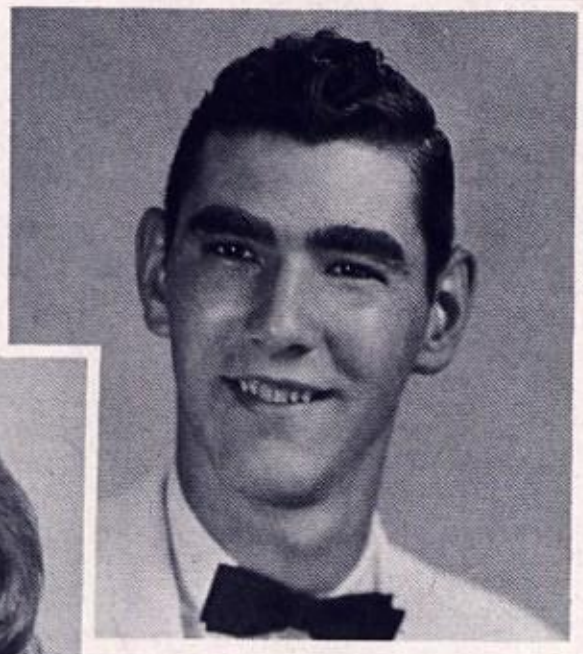

CHARLES GLENN KIRK

MARY HELEN KIRKLIN

After weeks of preparing . . .

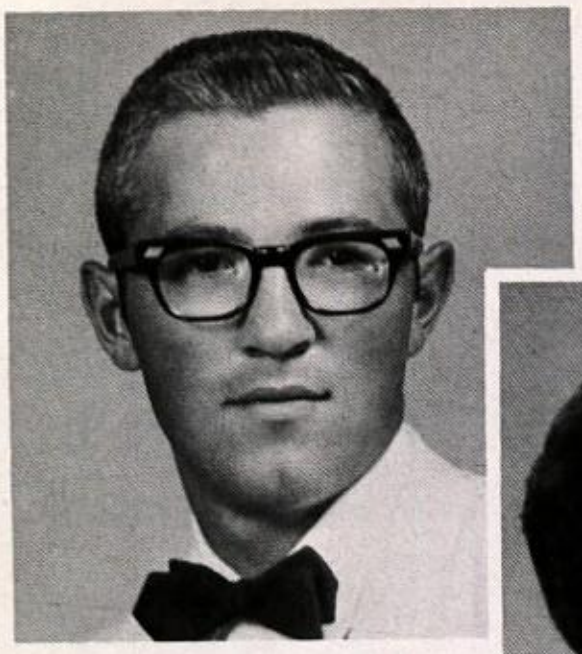

DON PAUL KOLODZIEJEZUK

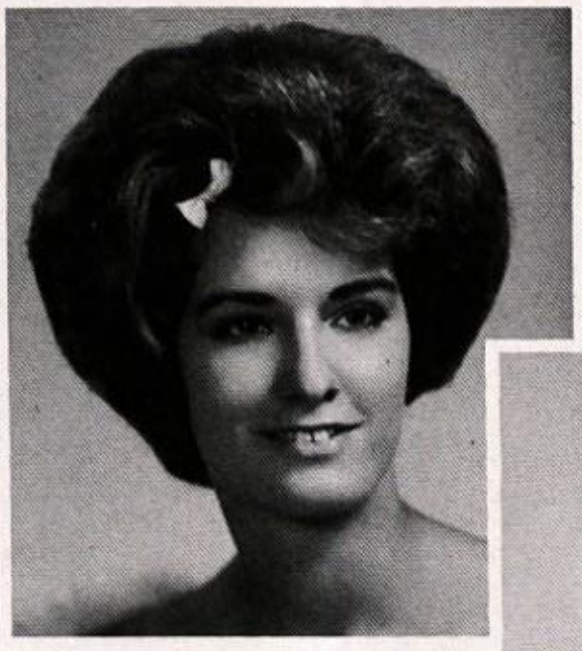

JENNIFER LABEAU

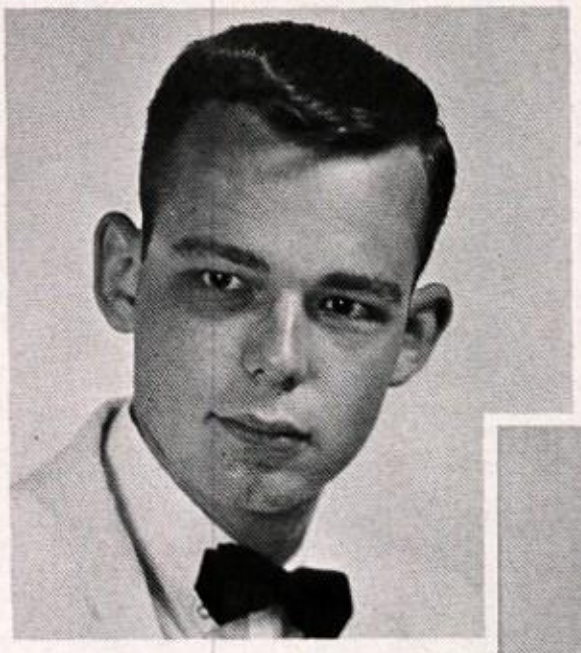

GREGORY LAMBERT

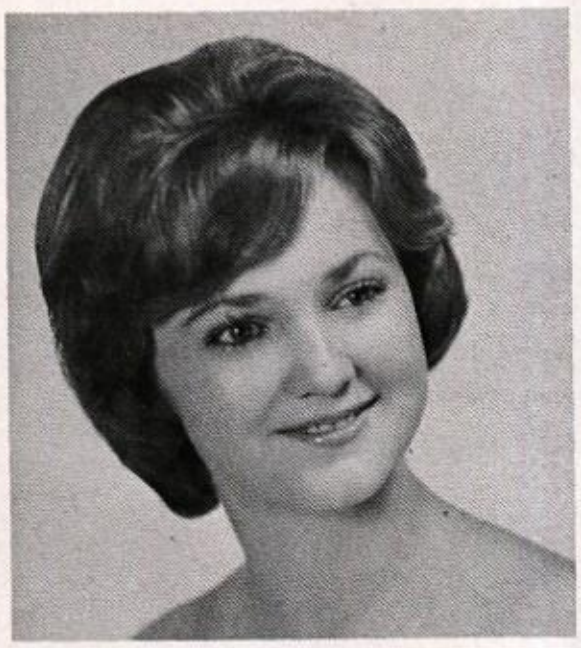

BEVERLY JEAN LEE

MICHAEL GEORGE LAN
(MIKE)

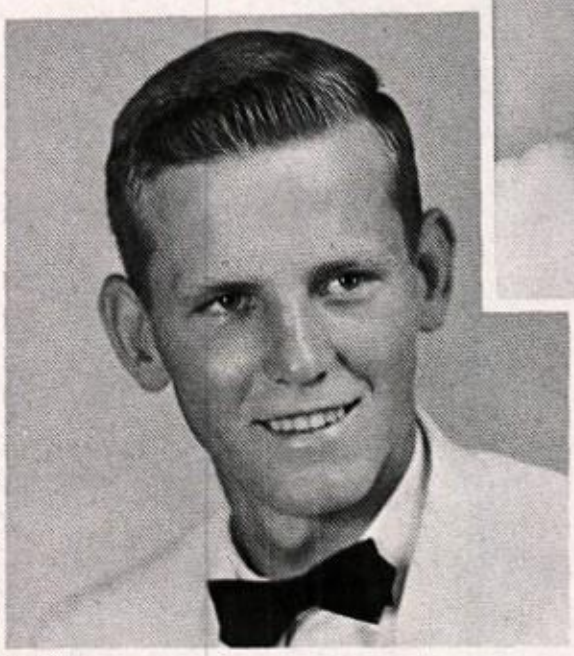

JIMMY DALE LEE

MARGARET KAY LEE

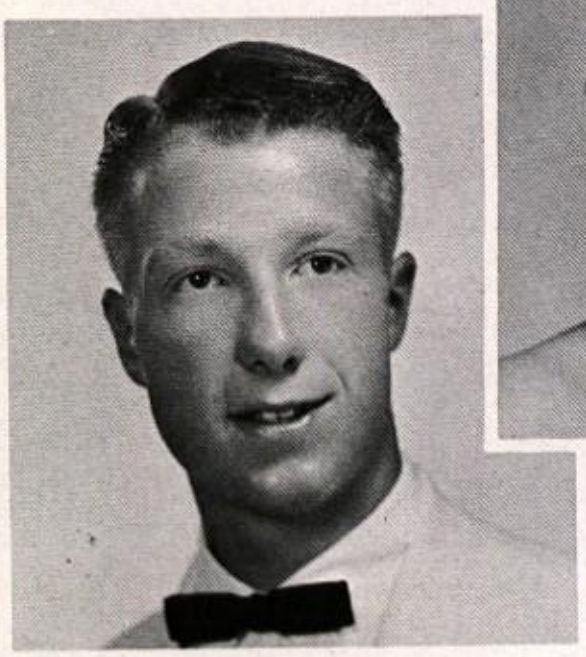

LAWRENCE MORTON LEE
(LARRY)

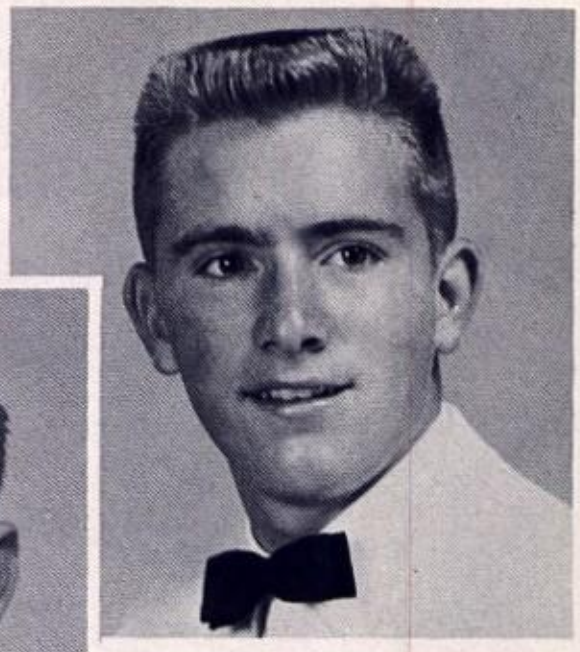

LARRY JAMES LETHCOE

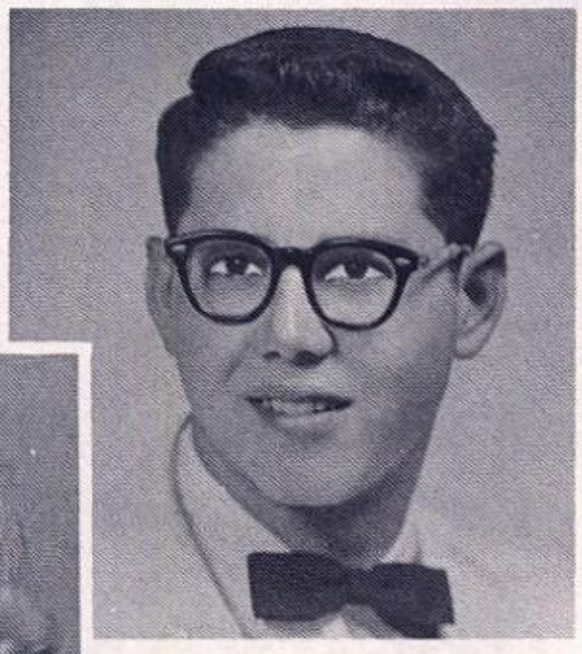

JOHN ROBERT LINDLEY

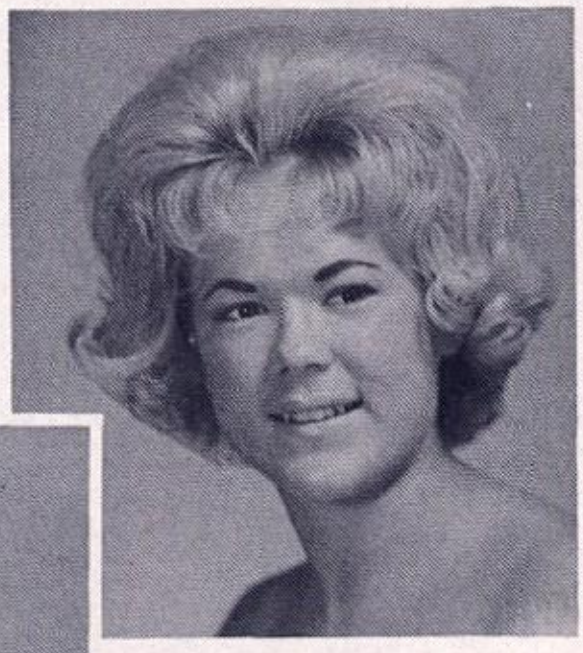

MARSHA LOU LOVE

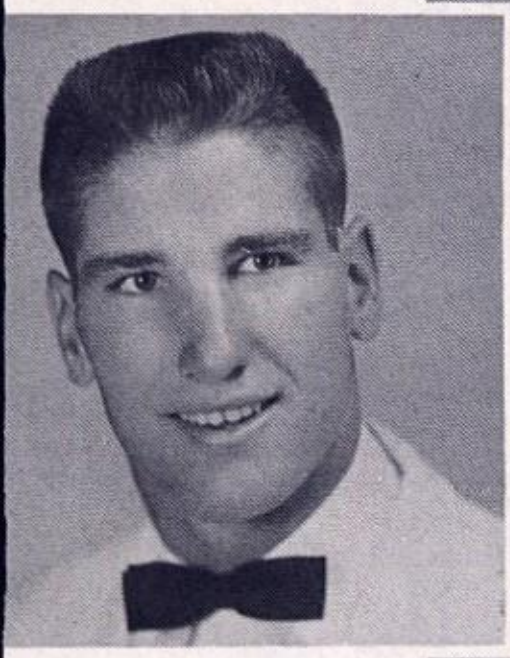

WILLIAM MICHAEL LOVE

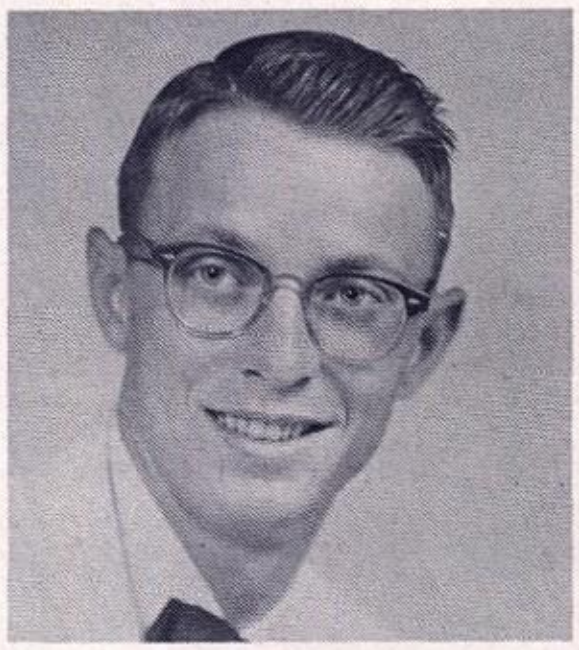

JIM ROY LUMPKIN

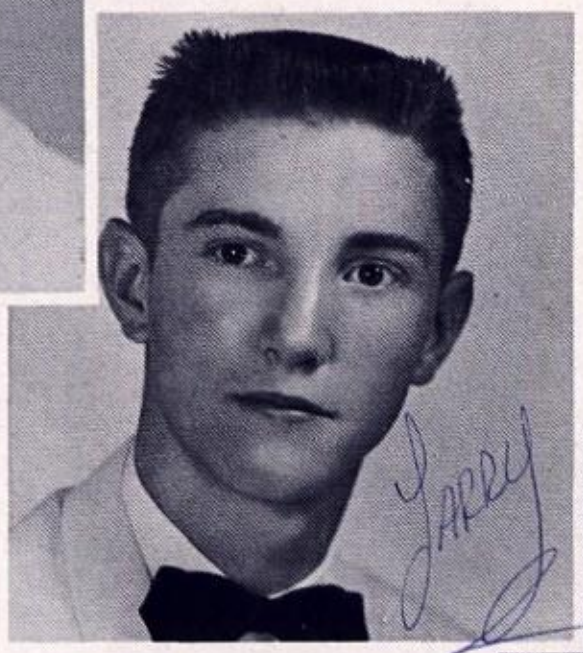

LARRY LANE LUZBY

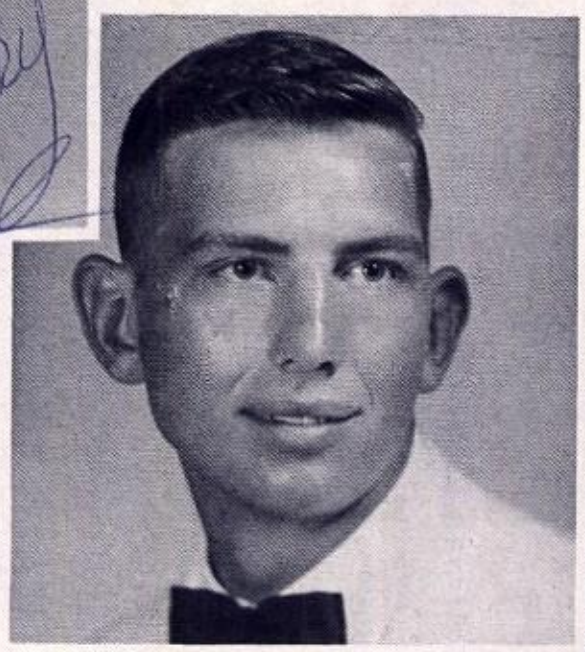

JESSE GRANSVILLE MC COY

BOBBY OGLIVY

. . . the winner is announced!

SHARON ANN
MC DANEIL

CAROLYN IDELL MC MILLAN

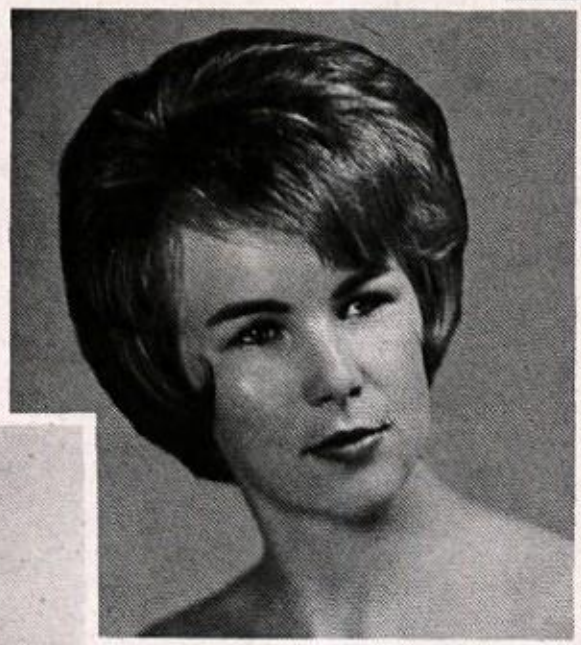

PAMELA RUE MC SPADDEN

JEFF RAE MC SPADDEN

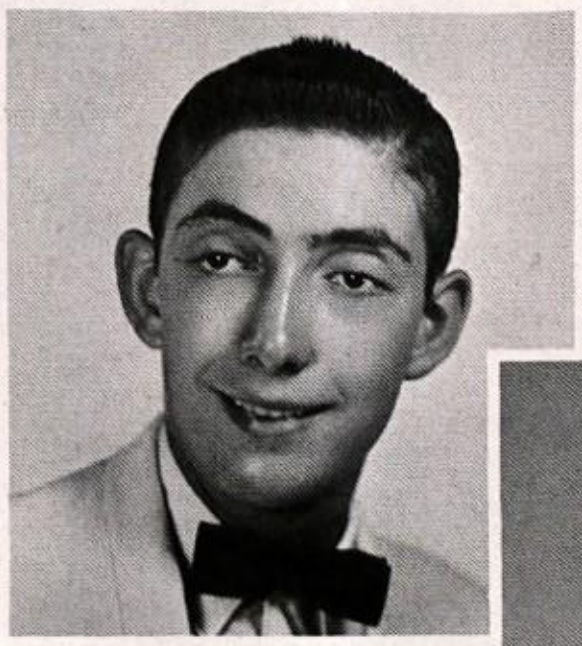

TOM OLEN MALAISE

. . . AND THEY TRIED!

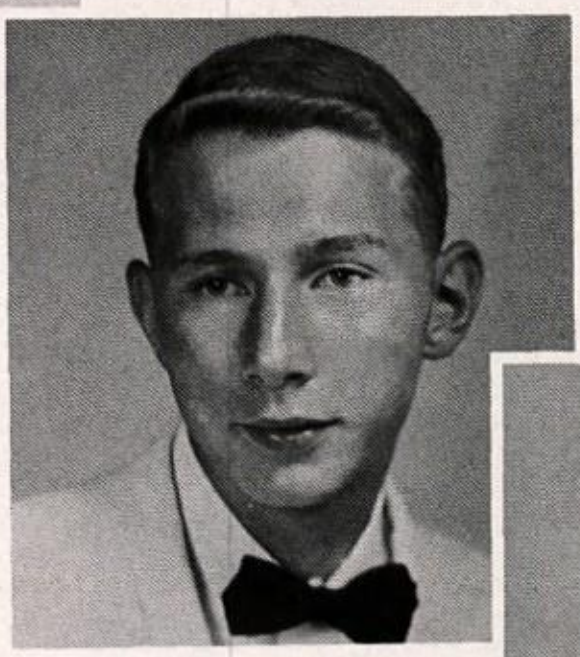

STUART ALAN MASON

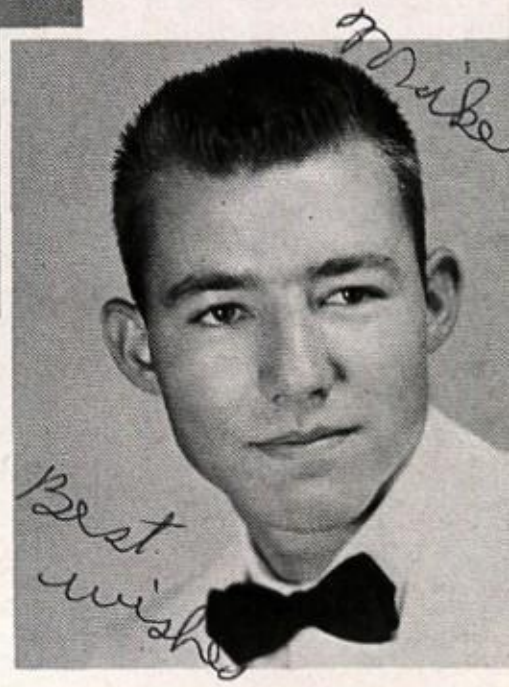

LARRY MICHAEL MATHEWS

SANDRA BETH MATNEY
(SANDY)

JIM PAUL MEADOWS

TARZIE THACKER MEEK

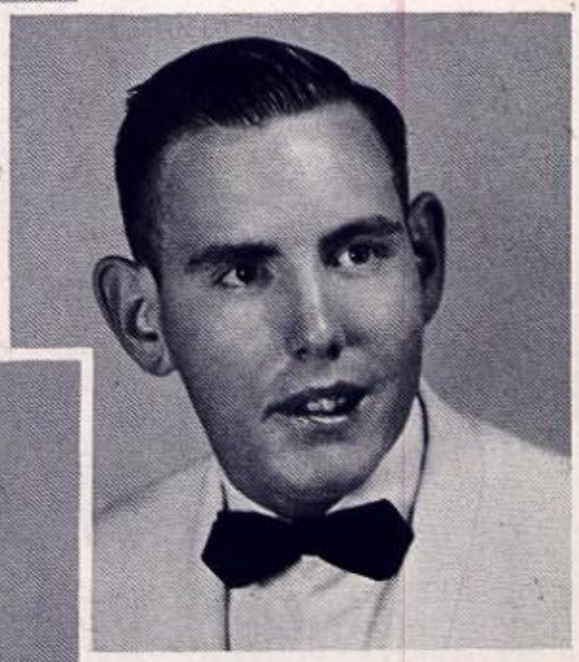

ROBERT LEWIS MERCER

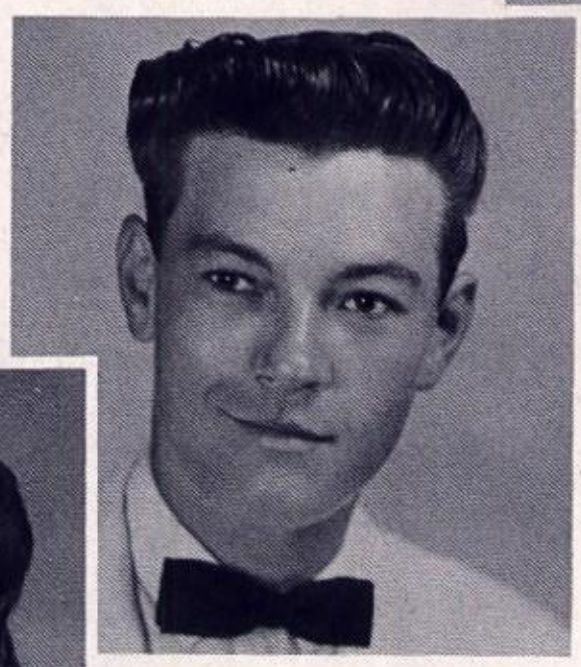

JOSEPH CARROL MILES
(JOE)

KAREN KAY MILLER

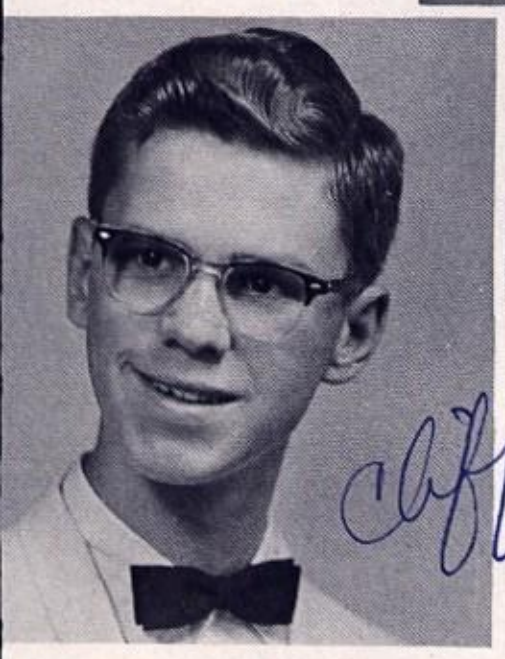

SAMUEL CLIFTON MILLER
(CLIFF)

The publication staffs . . .

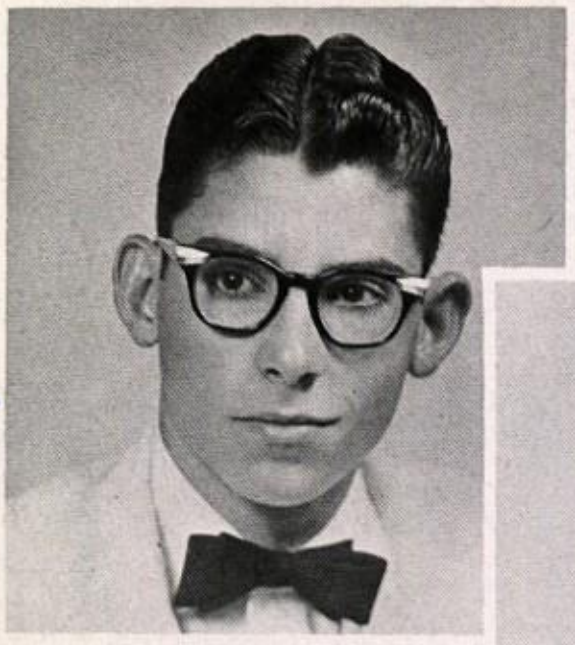

WILLIAM BRICE MINOR
(BILL)

RANDELL WAYNE MOBLEY

PATTI DARLENE
MONTGOMERY

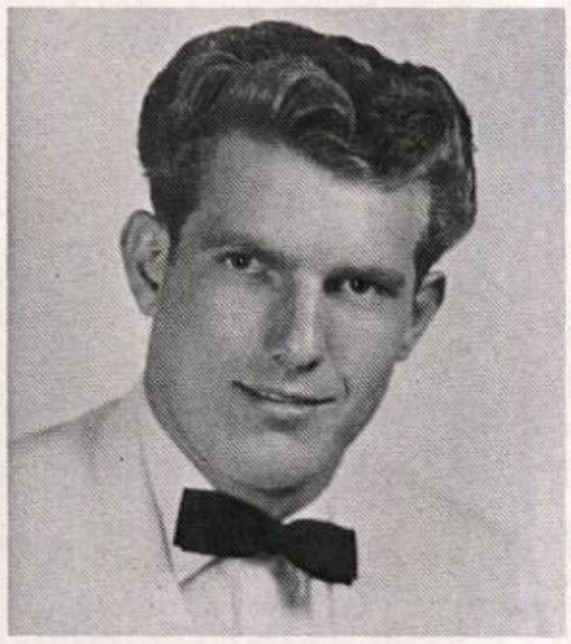

CHARLES MARIAN MORTON

MARILYN JANELL
MOORE

SHARON ALMETA MURRAY

JERRY PAUL NAIL

SHERON SUE NEAL

CONNIE JO NICHOLS

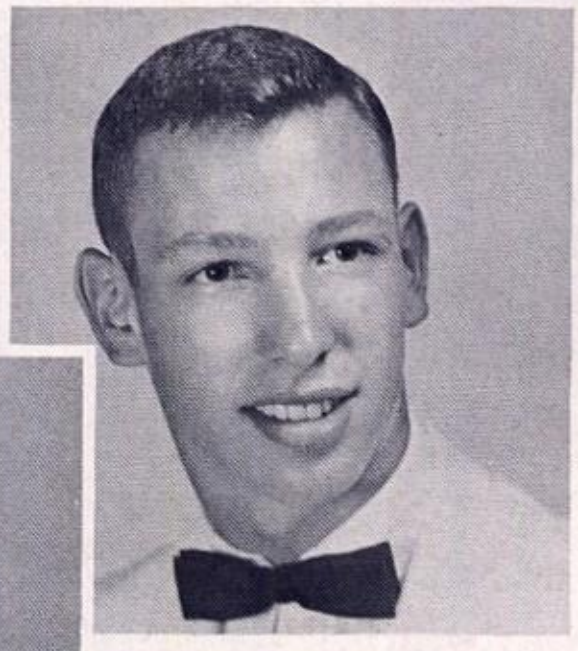

DONALD MURRAY NIX

SANDRA LOU NIX

GEORGIA EVALYN ODAM

BEVERLY JOYCE OROZCO

EDITH ANN OSBORN

SHERYL JANE OVERBY

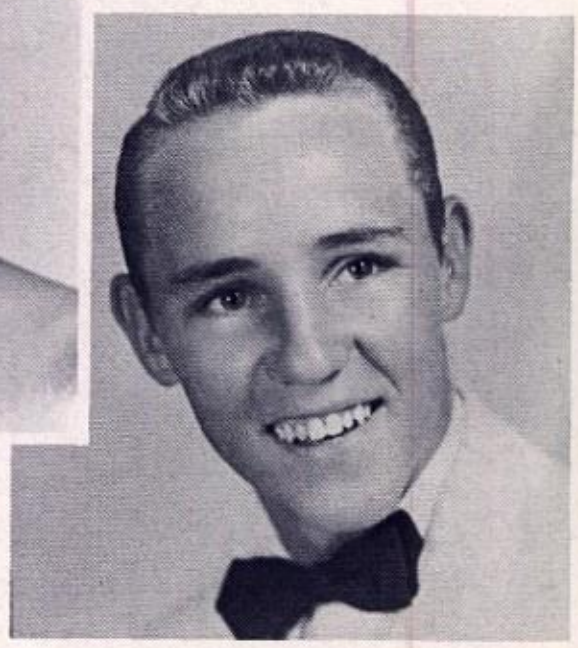

JERRY DEAN OWEN

. . at work

ROSALIND RITA PAGE

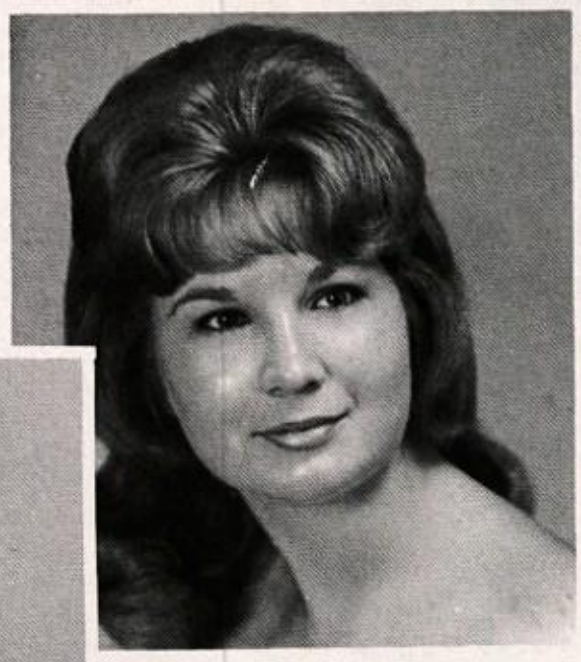

LINDA KATHLEEN PARRENT
(KATHLEEN)

RALPH RICHARD PATE

SENIOR SPEECH STUDENT
HEAVEN SET.

GEORGE ANN PEEVY

PATRICIA HEYDLE PHILLIPS

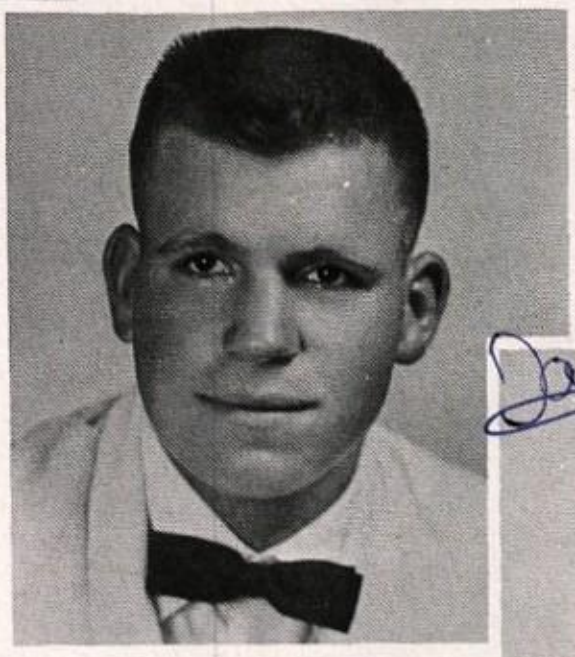

WILLIAM NEWTON PHILLIPS

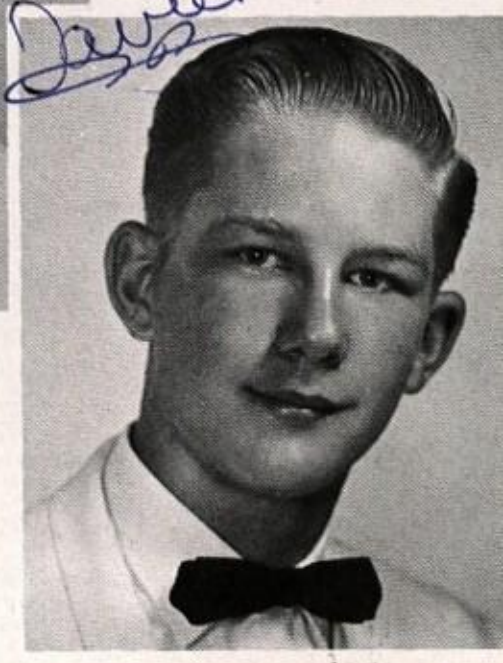

DAVID ALLEN PICKTHORN

ENNETH DALE PIPKIN

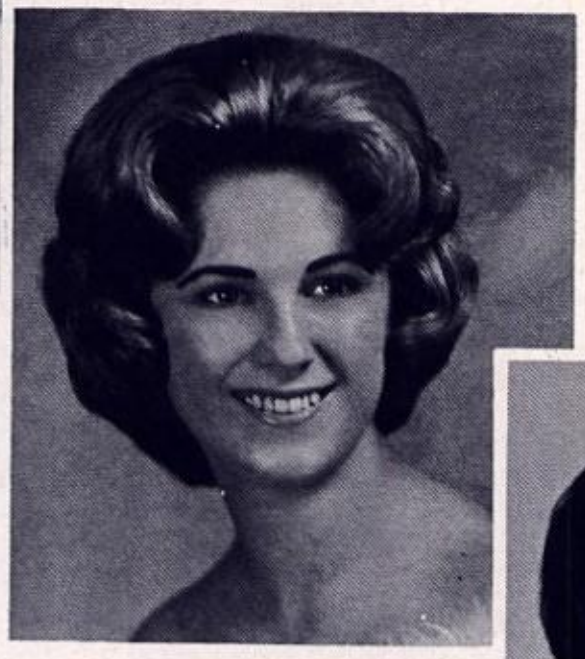

CYNTHIA LOUISE PITCHFORD

LETITIA GAYLE POLACEK
(TISH)

DIANA BEATRICE PROPP

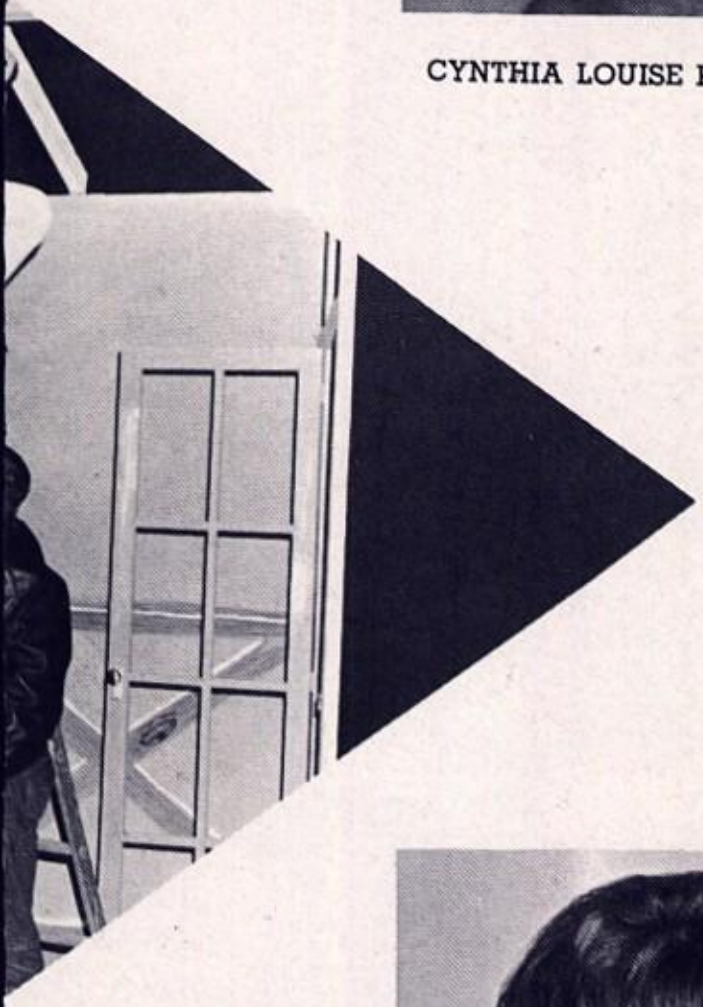

REPARE HALFWAY TO

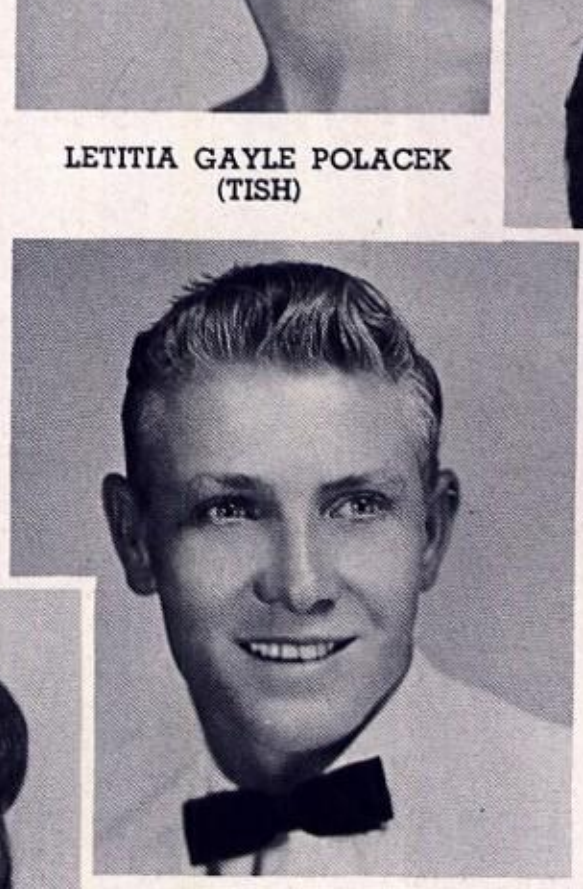

RUDY CARROLL PRUITT

LORETTA ANN PRYOR

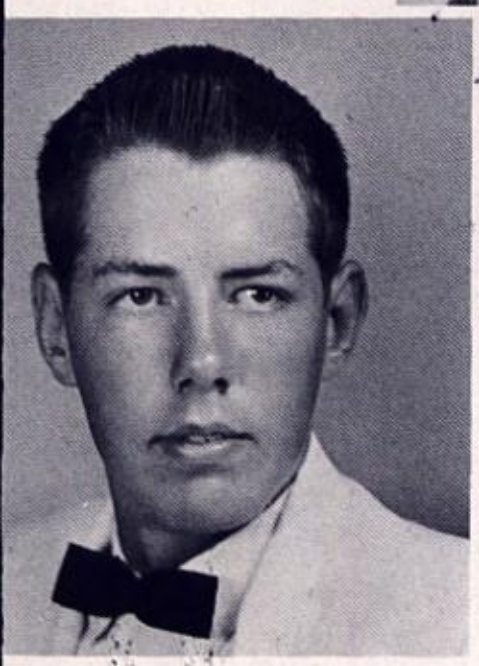

EORGE VINCENT RAGLIN

Seniors are interested . . .

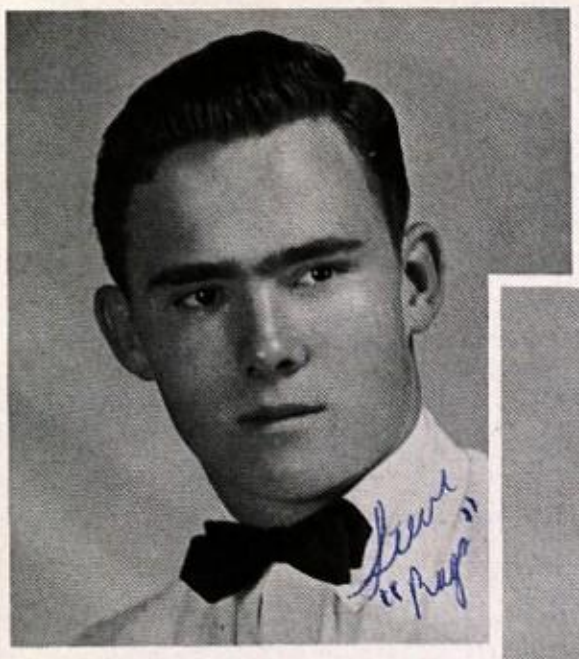

STEVEN CHARLES
RAGSDALE

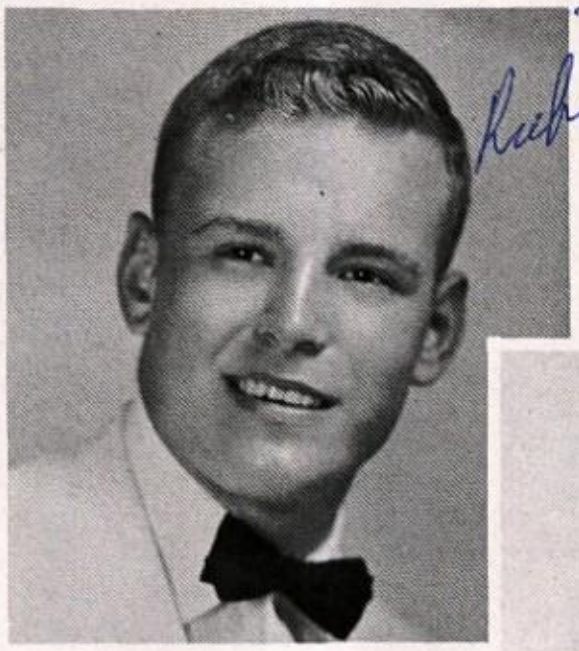

RICHARD FRANKLIN RAY

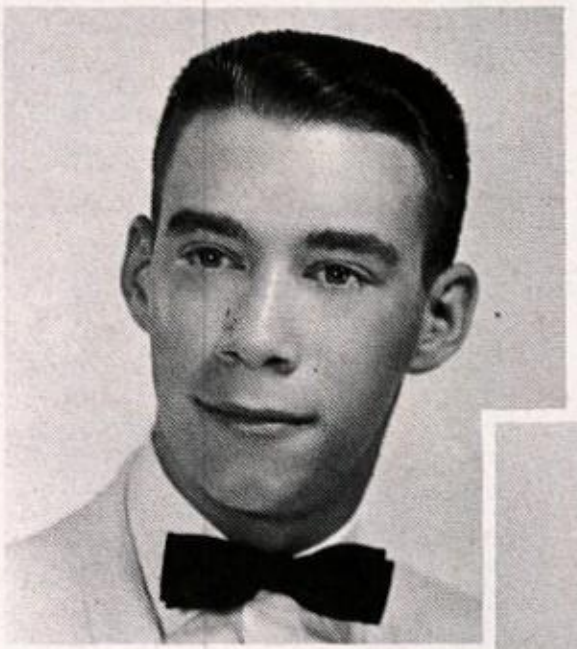

ROBERT ALBERT REED

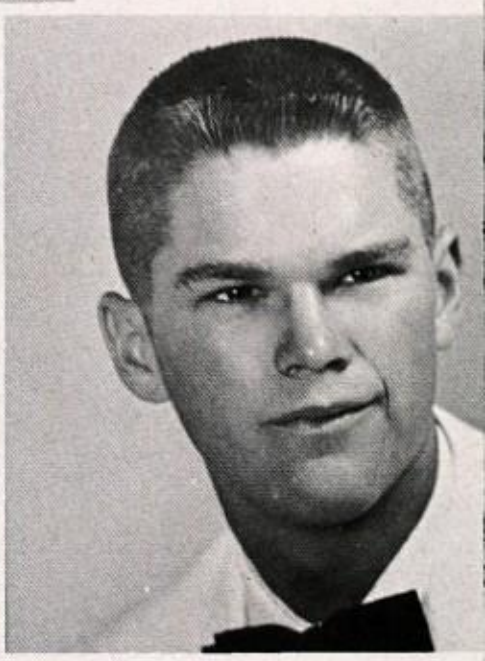

DONALD WARD
ROBILLIARD

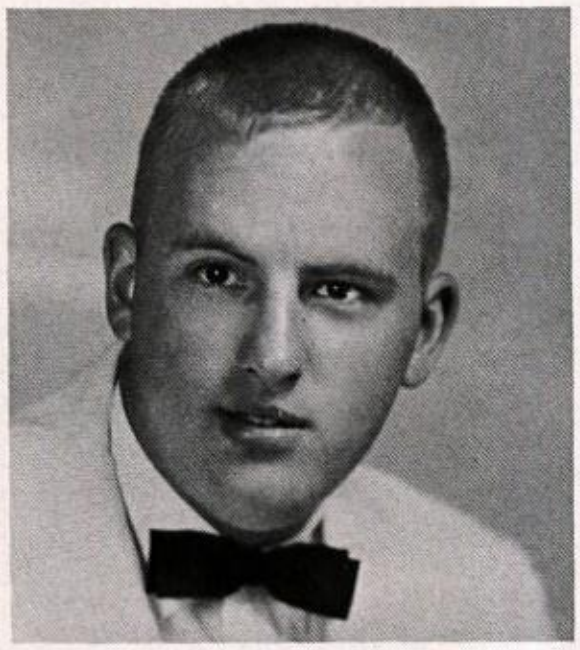

LON B. ROOP

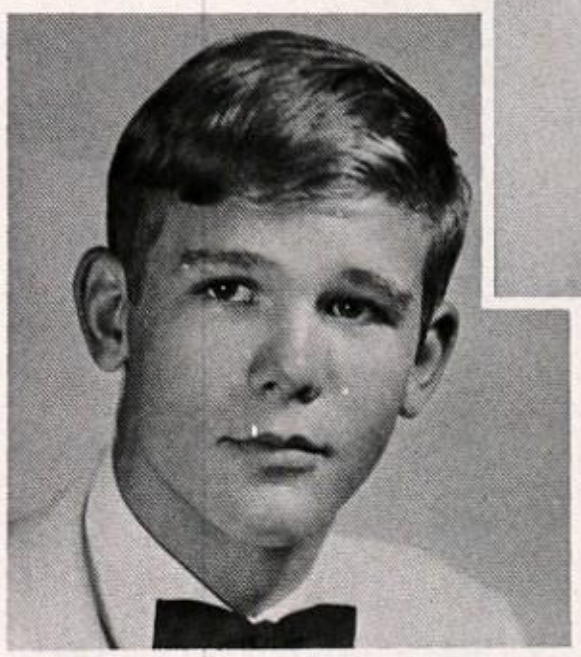

JIMMIE LEE ROSE

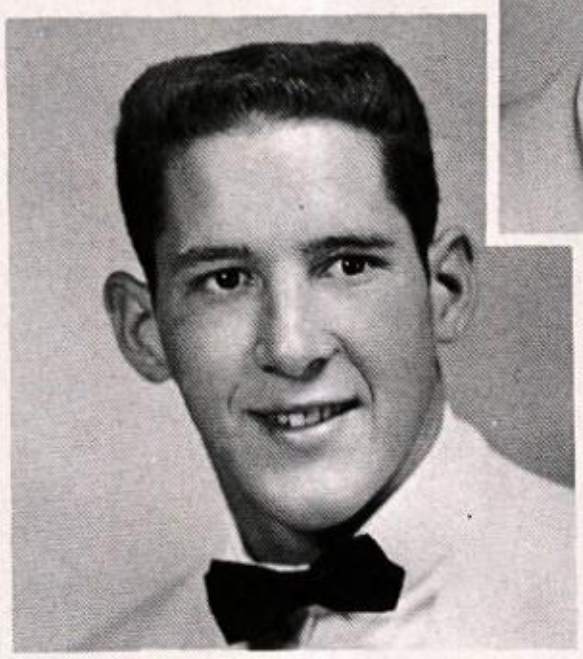

JAMES HAROLD ROUTH

MARION WAYNE RUSSELL

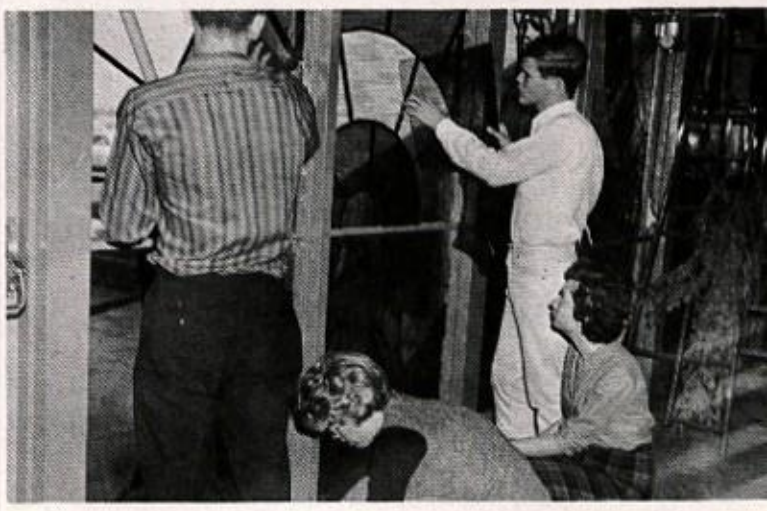

JUDITH MYREE SADBERRY

CHARLENE SADLER

JO LYNN SALTER
(JODY)

DONALD GARY SANDS

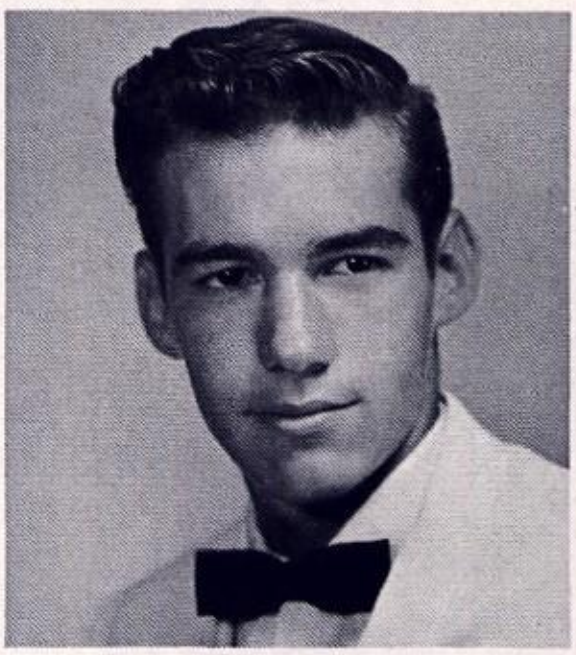

GREGORY DALE SANFORD

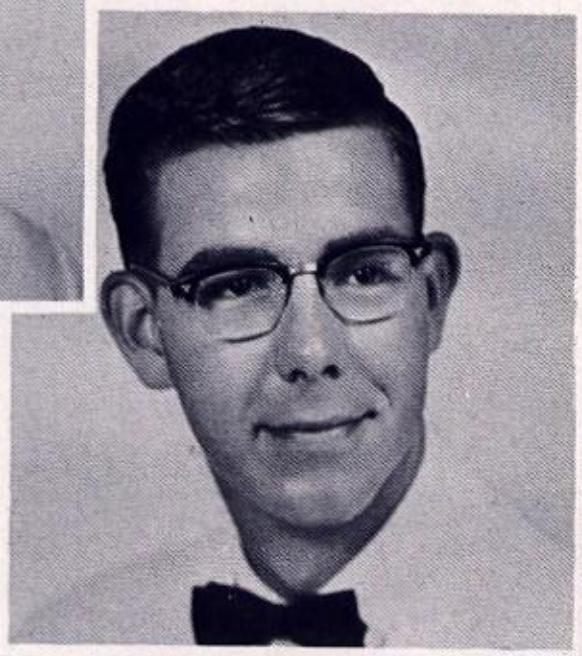

JOHN PRESTON SAPP

ANITA JOY SCHLOER

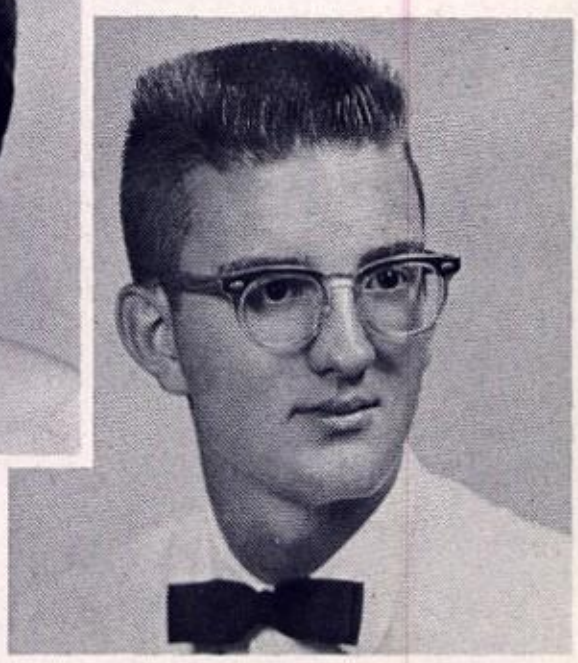

DALE LEROY SCHRADER

. . . in seasonal happenings

HELEN THERESA SCHWARTZ

ANGELA KAREN SCOTT (ANGIE)

EUNICE KAREN SCOTT

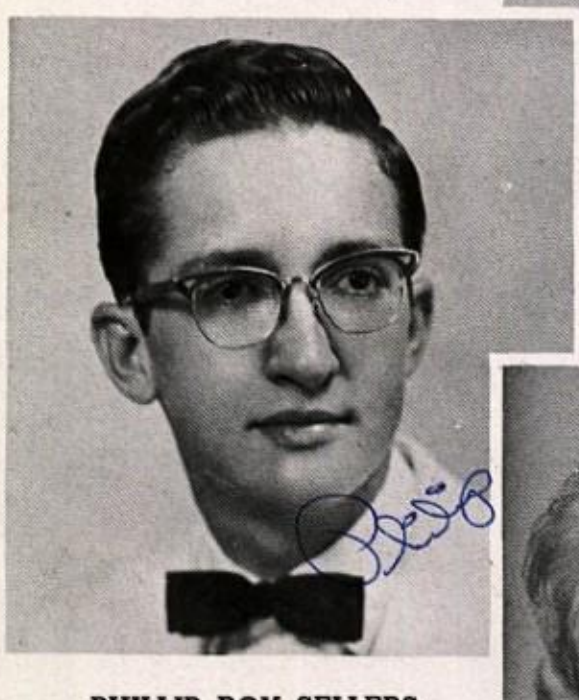

PHILLIP ROY SELLERS

SHARON AMANDA SHELTON

SORRY, JIM, BUT TH STEPHENS!

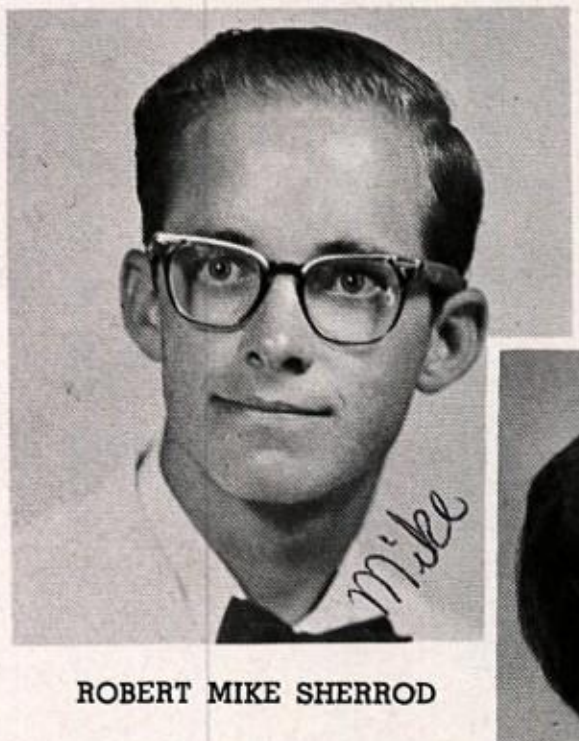

ROBERT MIKE SHERROD

LINDA KATHLEENE SHIEVE

CLARA JUNE SHUGART

JAMES ALBERT SIMPSON

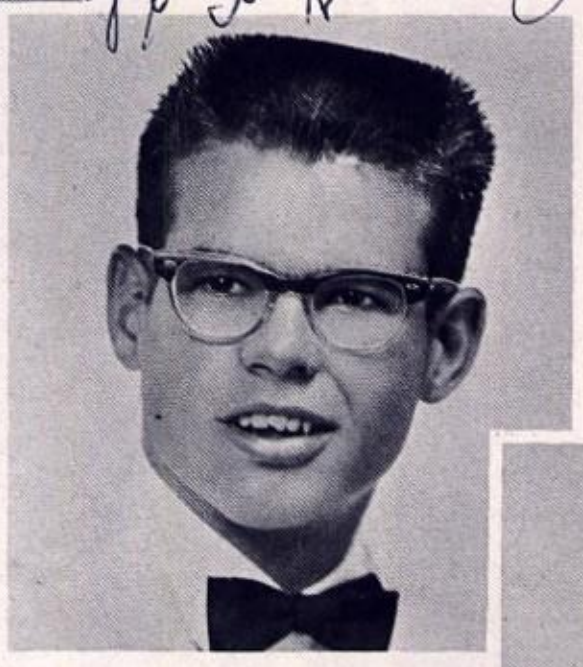

JAMES TRUITT SIMPSON

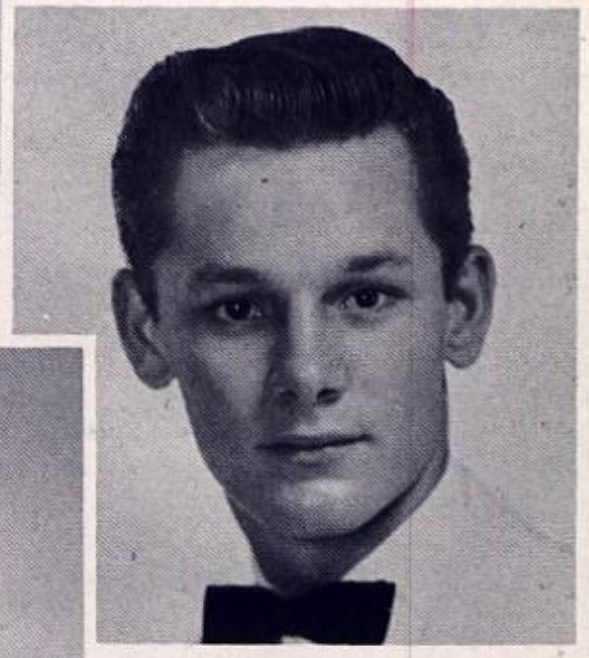

EDDIE WAYNE SKIDMORE

'T ALLOW BOYS AT

PATRICIA LYNN SKINNER

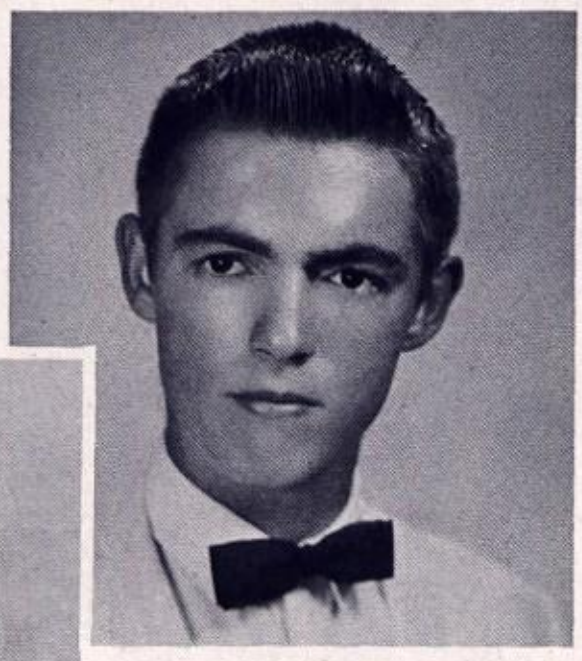

GARY LAWRENCE SLATON

JANIS MARIE SMITH

Seniors observe . . .

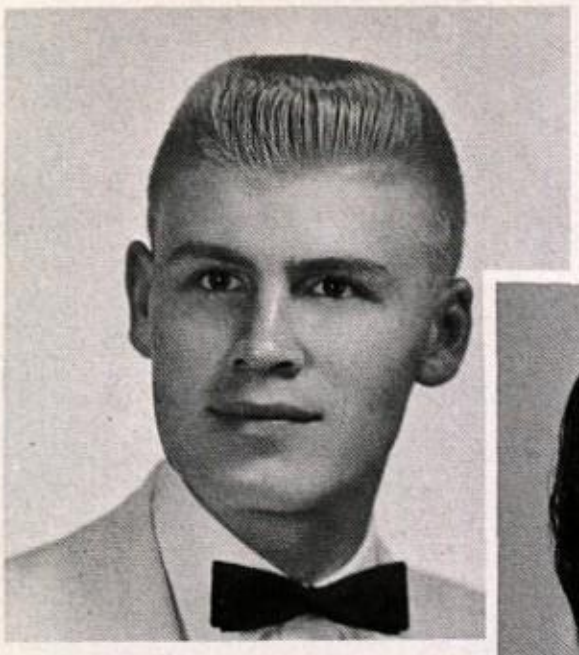

JOHNNY WAYNE SMITH

MARY SHARON SMITH

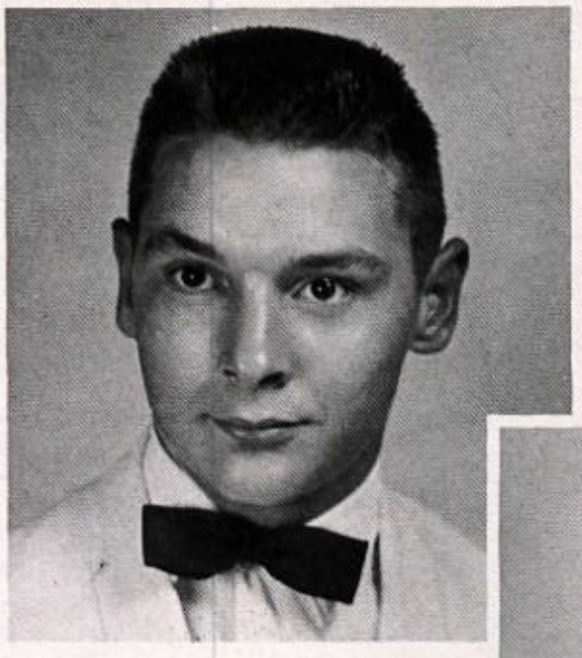

ROBERT DANIEL SMOTTS

BEARTHA MAE SOLOMON

GLENDA FAYE SNYDER

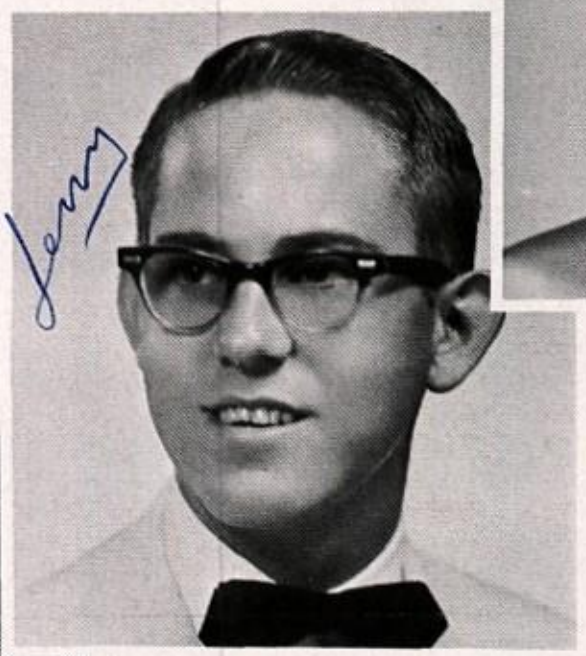

JERRY WAYNE SPOON

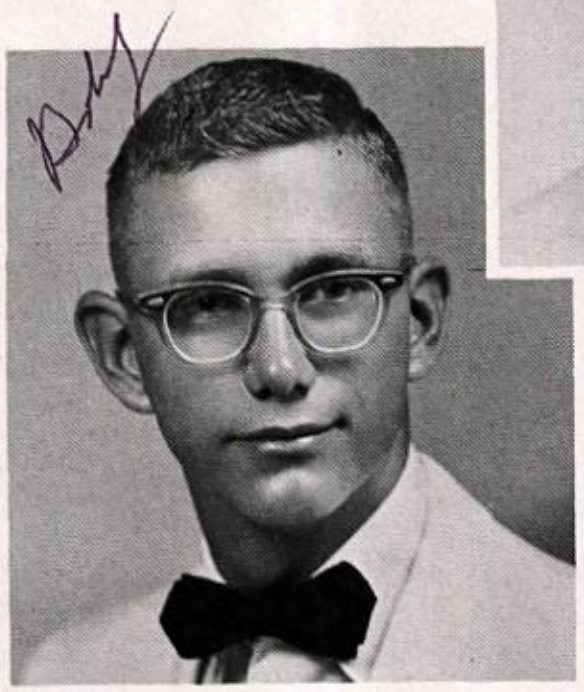

ROBERT NELSON SQUIRE

REATHEA FAYE STANFORD

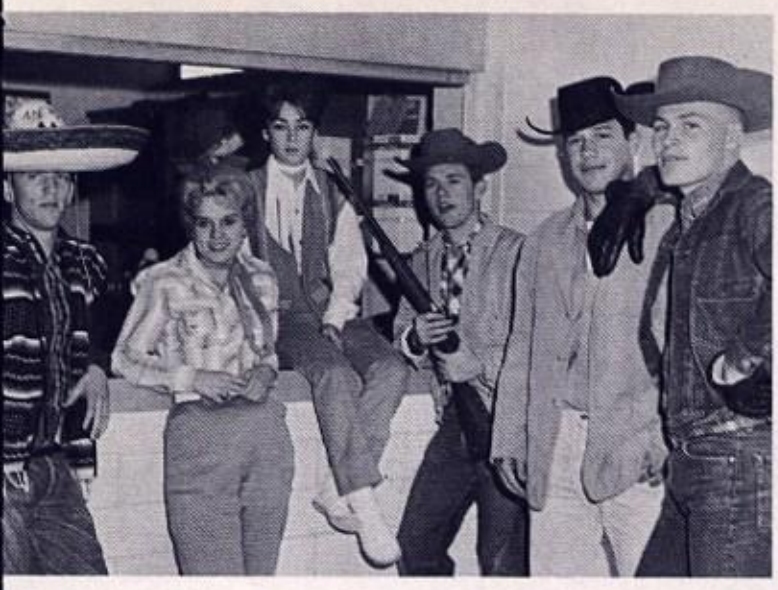

CAROL ANN STEELE

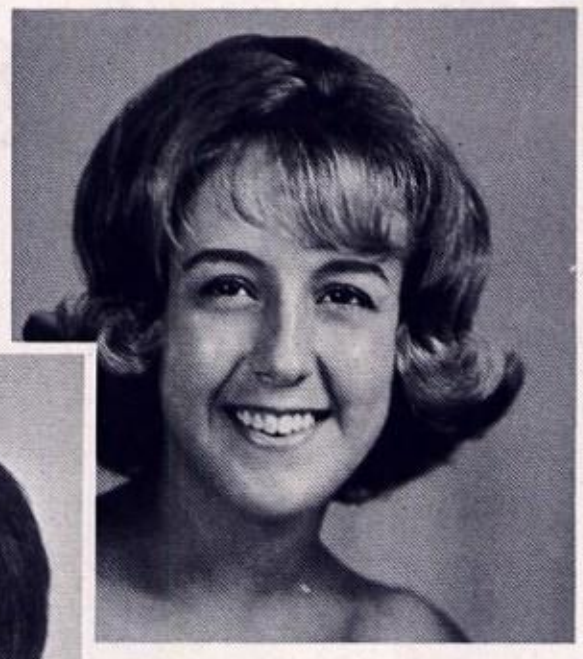

SUSAN ELIZABETH STEGNER

PATRICIA ANN STEPHENSON

WINSTON STINSON

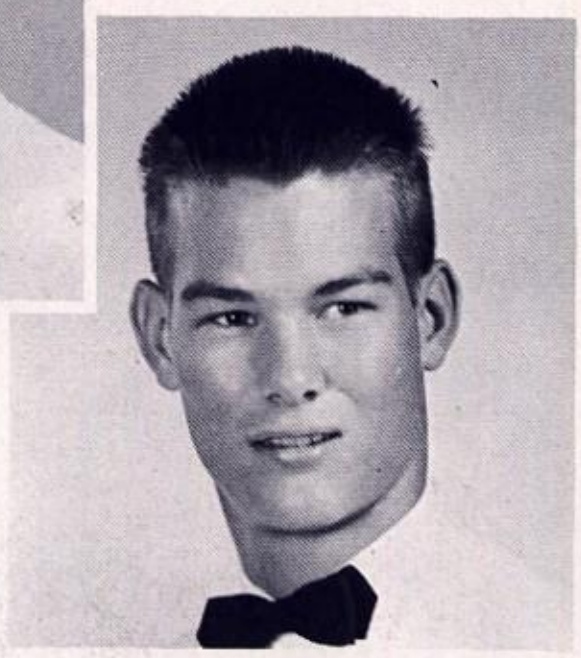

WALTER EDWARD TANNER

VICTORIA JANE SUGGS

DANA RUTH TAYLOR

JUDY KAY TAYLOR

. . special occasions

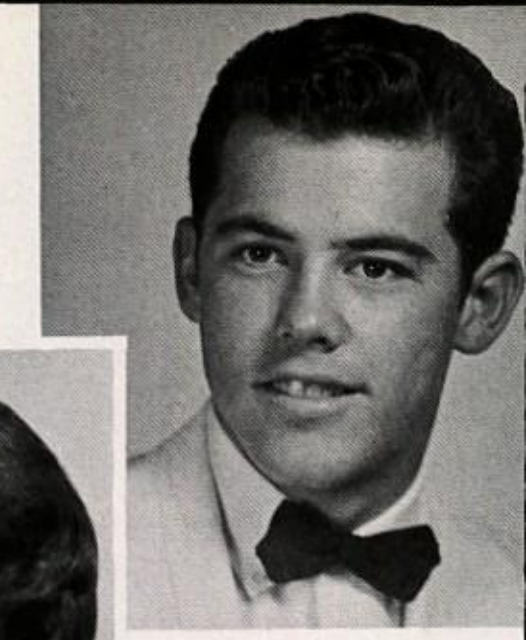

RONALD LEE TAYLOR
(BUDDY)

BONNIE ELNORA TEETER

BERTHA JAN THOMAS

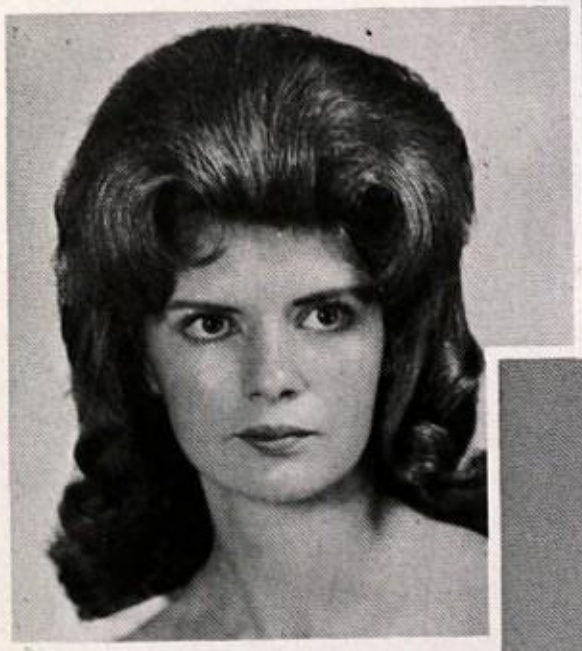

PATRICIA FRAN THOMAS

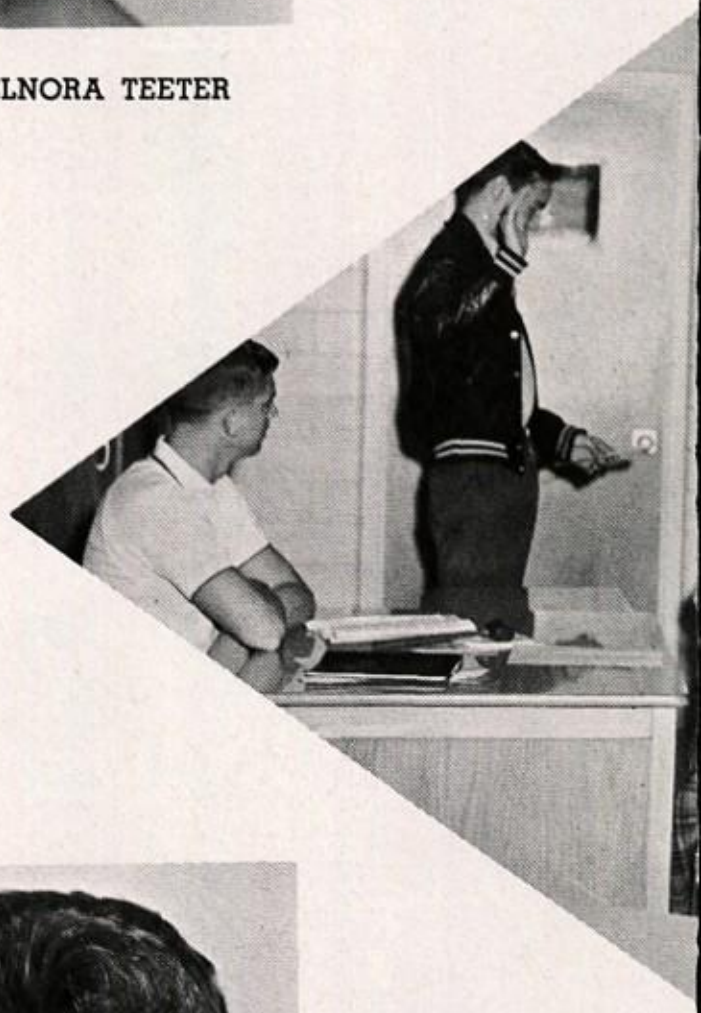

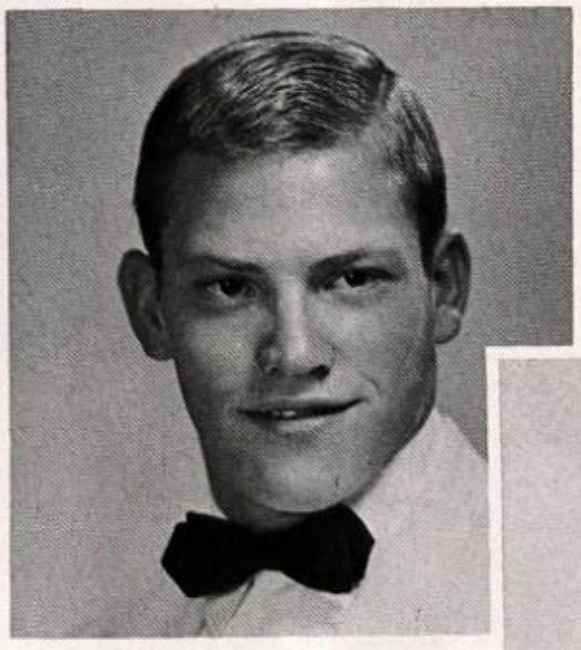

RICHARD WADE THOMAS
(DICK)

LINDA JANETTE
TREADAWAY

SENIOR GOVERNMEN
CLASSES LEARN COUR

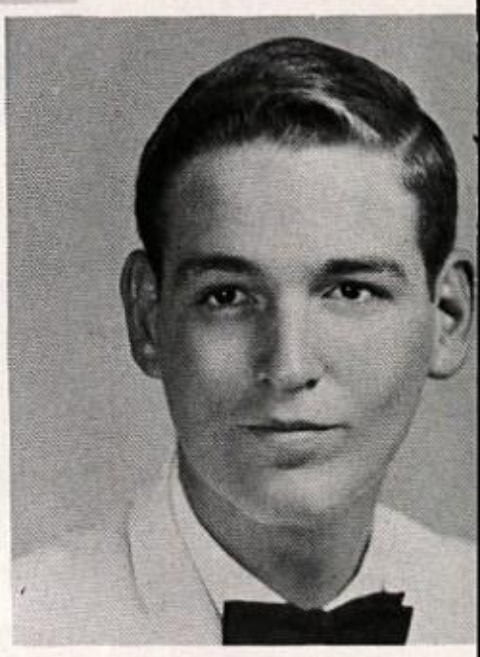

THOMAS GERALD TREECE
(JERRY)

CAROLE SUE TUTTLE

JANET GWEN UNDERWOOD

CAROL ANN VICKERS

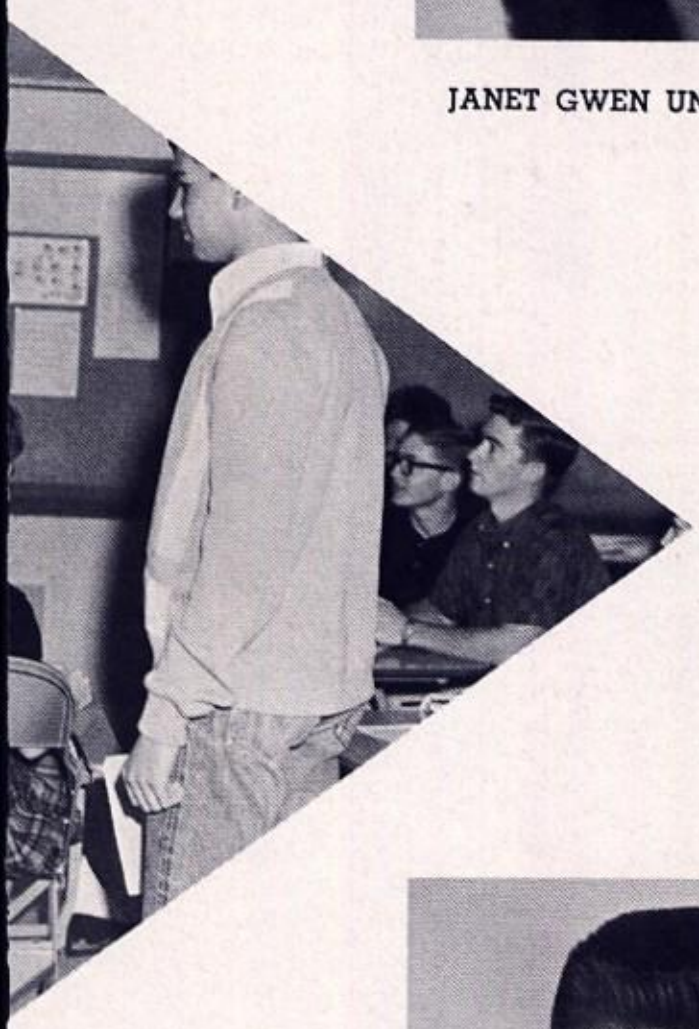

ROCEDURE IN A MOCK
RIAL.

VIRGINIA VINYARD
(GINNY)

EDDIE VON TROTHA

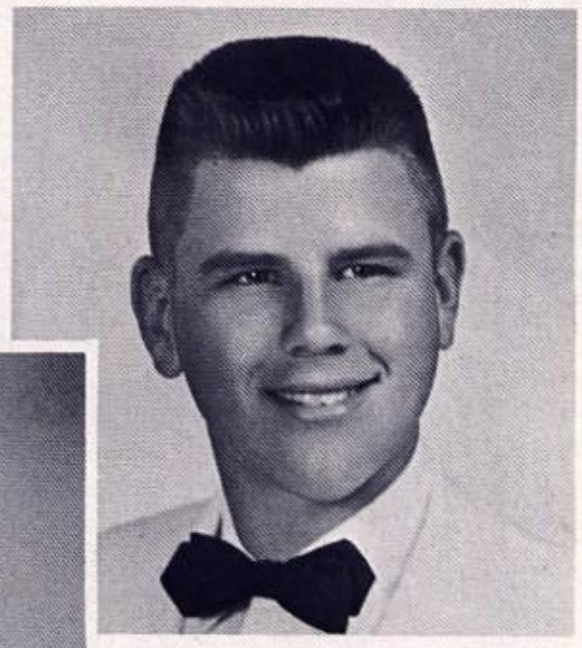

DAVID MICHAEL VOSS

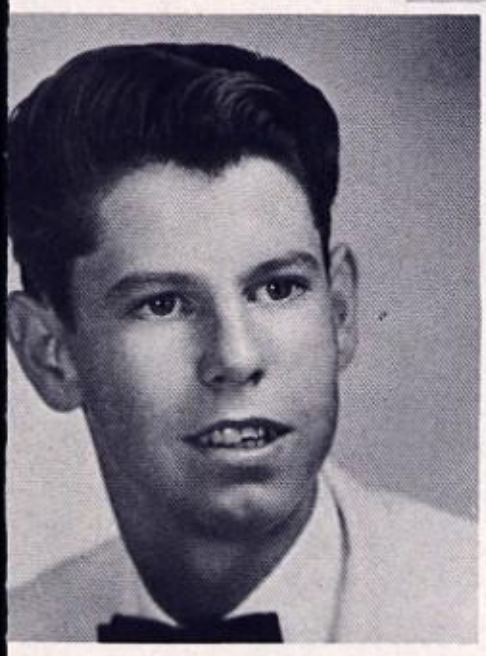

LARRY JOE WADE

Seniors measure for caps and gowns . .

DIANE CATHERINE WALIGORE

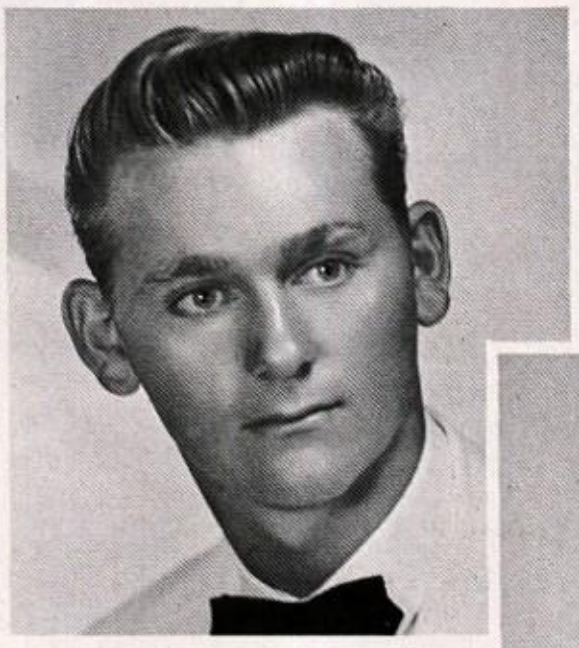

TOMMY WALTERS

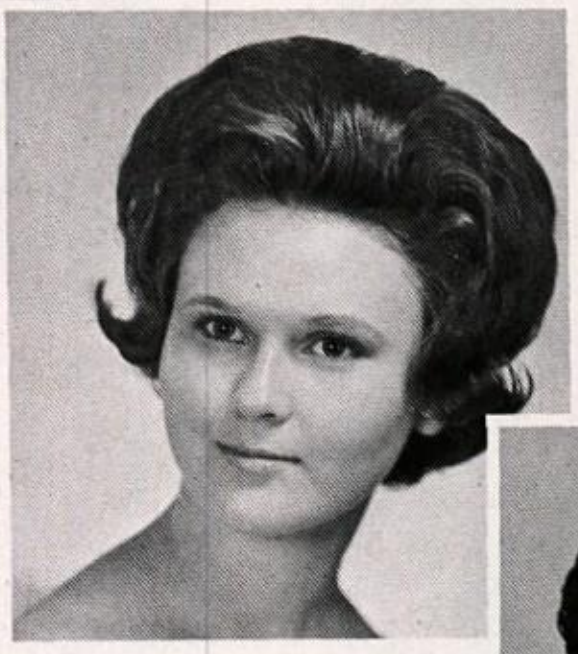

LINDA CAROLE WARNER

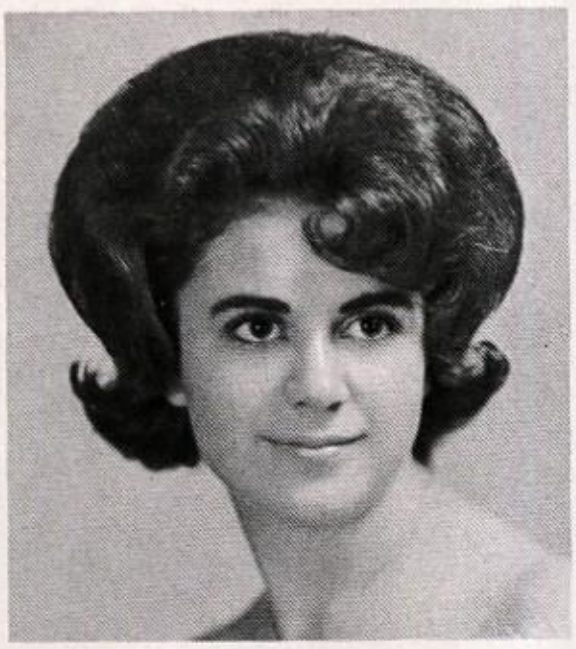

KATHA ILEAN WEAVER (KAY)

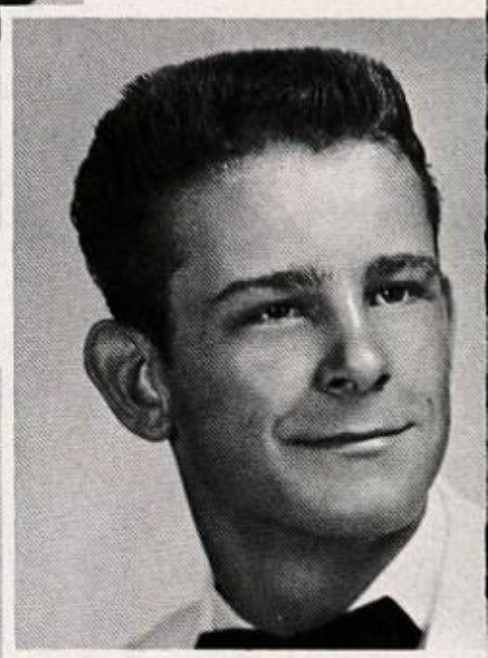

FRED CARROLL WATKINS

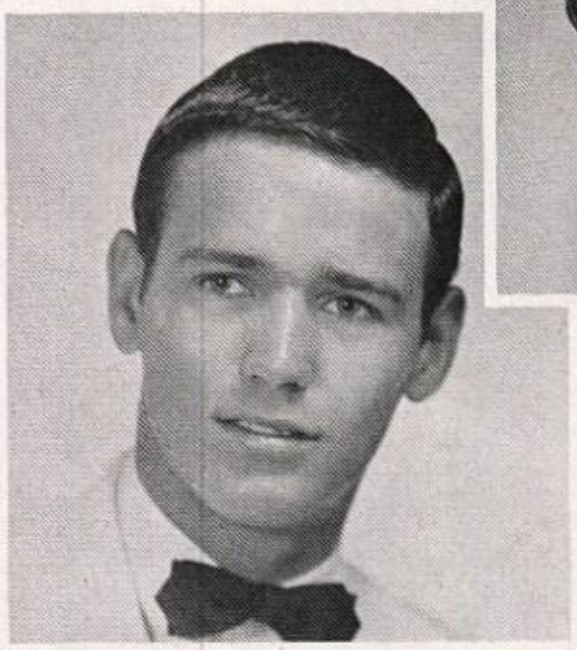

CURTIS ALAN WEBSTER

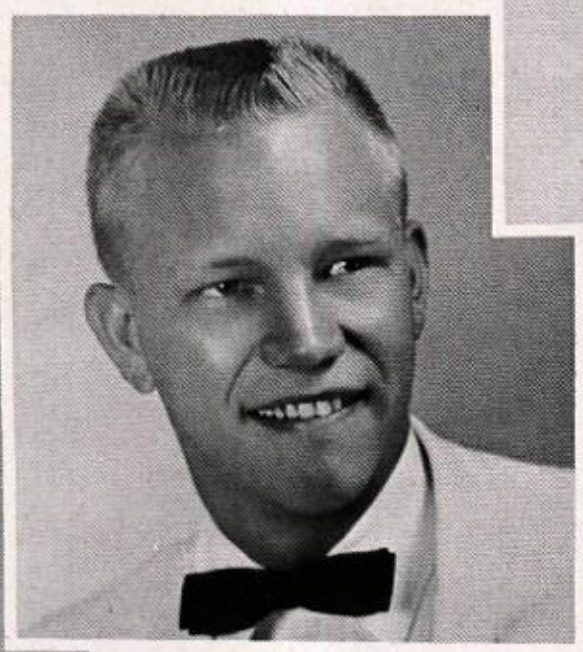

JAMES RALPH WEST

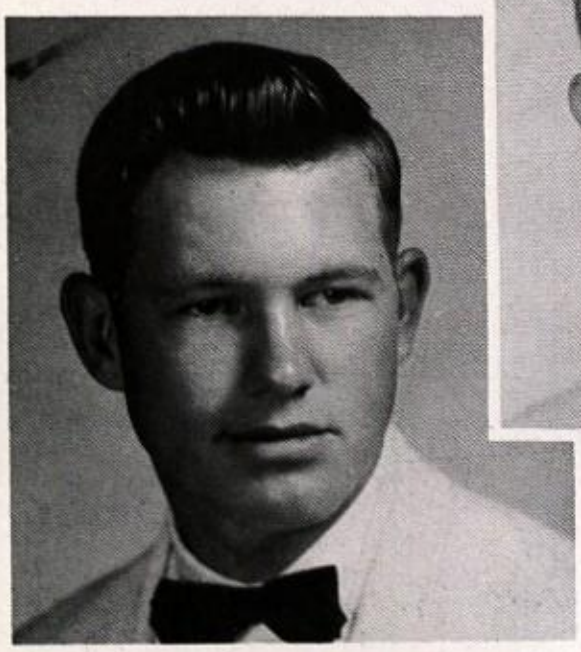

LARRY AVIS WEST

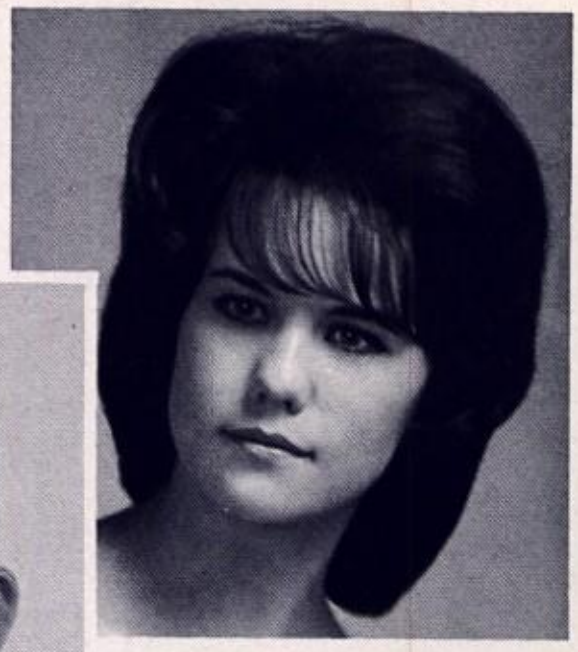

CAROLYN JEAN WHITE

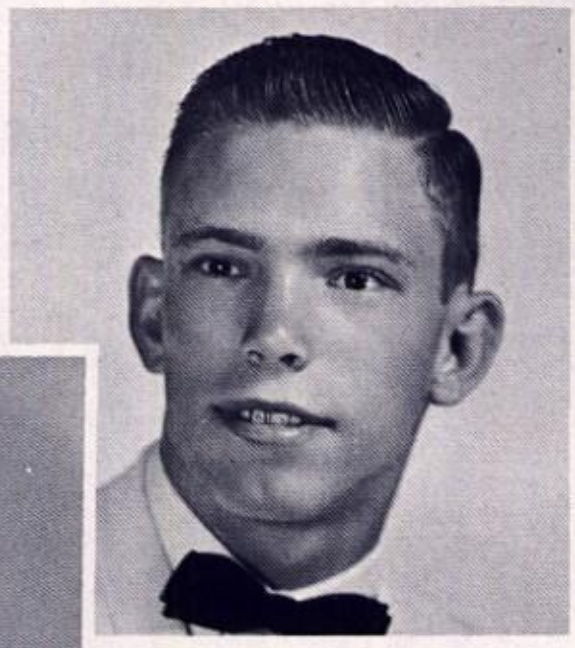

PAUL WHITSETT

GEORGE WAYNE WILKERSON

JANIE DELORES WILLIAMS

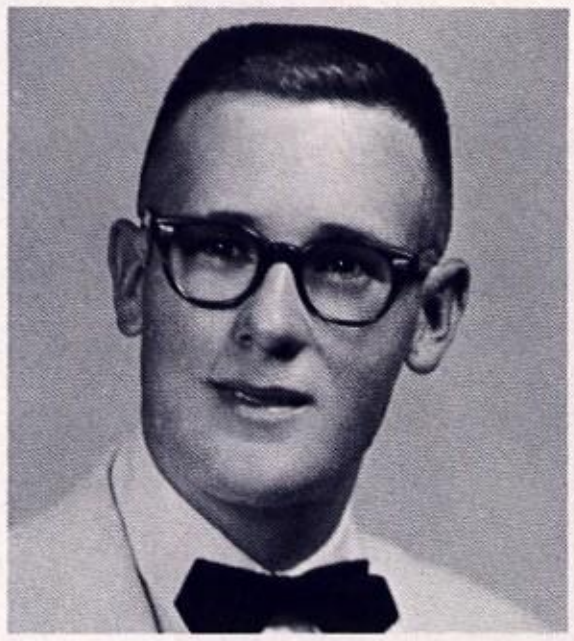

CAREY B. WILSON

GLORIA JEAN WILSON

DURONDA WINTERS

MARSHA KAY WISE

. . . and look forward to the big day!

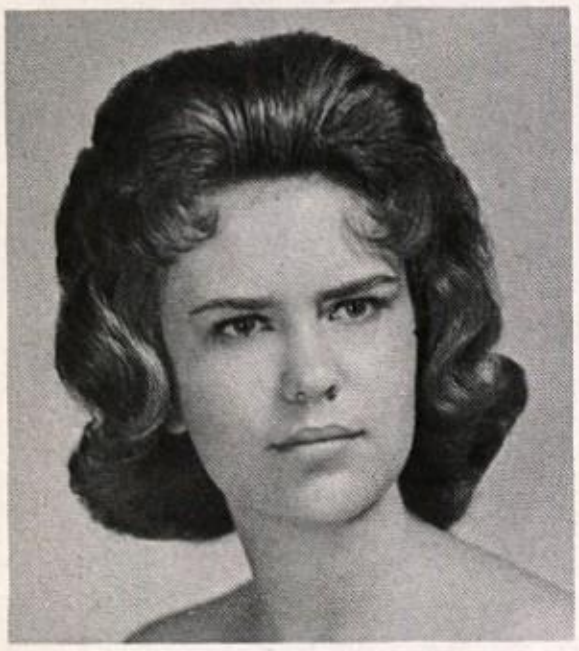

BEVERLY WHALEY

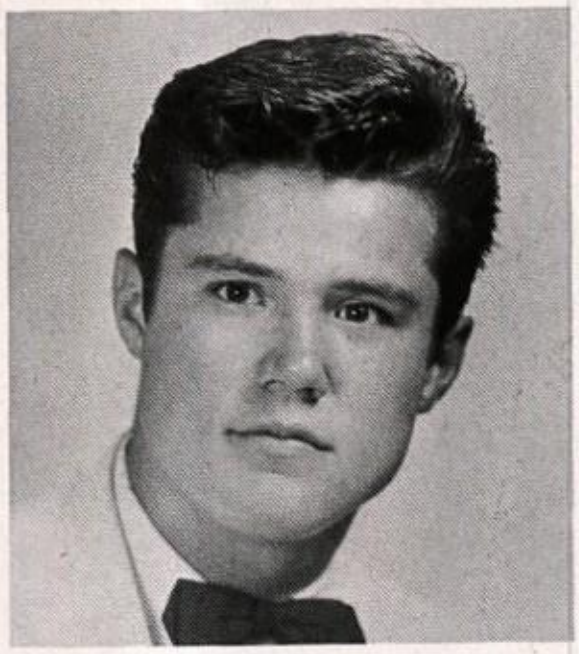

KESSLER E. WOOD
(SONNY)

JENNIE LYNN WOODALL

AND NOW...

THAT WONDERFUL YEAR OF '63...THIS IS OUR YEAR... OUR LAST "FIRST DAY OF SCHOOL"...THE DAY WE GOT OUR RINGS...THE LAST ELECTIONS...LAST PEP RALLIES...THE FINAL FOOTBALL GAMES...THE BONFIRES...OUR LAST HOME-COMING BEFORE WE OURSELVES WILL BE "COMING HOME" ...THE EXCITEMENT OF BASKETBALL SEASON...FINALS... CLASS MEETING...GIRLS IN HUDDLES...THE BEFORE-SCHOOL CROWD IN THE CAFETERIA...PLAY NIGHTS...WESTERN DAYS ...KIDS' DAY...INVITATIONS MAILED...COMMENCEMENT RE-HEARSALS...GOODBYES BEGUN...TASSELS SWING...A SOFT LAUGH...A MUFFLED SOB..."POMP AND CIRCUMSTANCE"... OUR THOUGHTS WILL RETURN TO THEE...

NIKKI ELLEN WOODARD

KAREN ANN WRIGHT

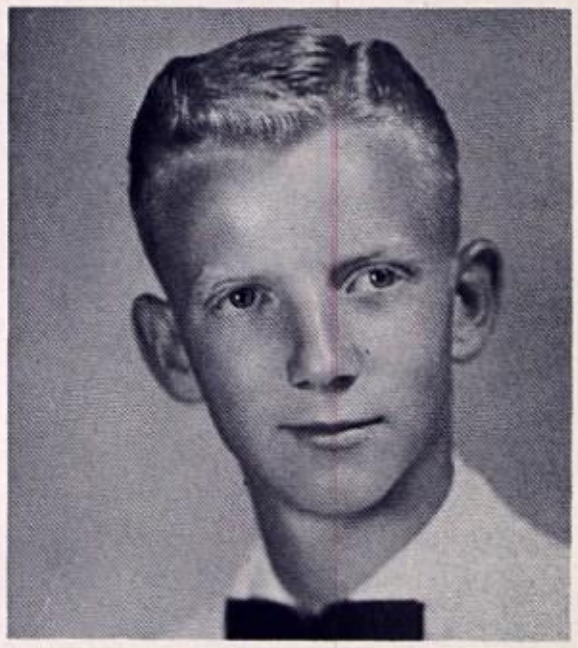

CARL DENTON BINGHAM

VE'RE ON TOP!

AND SOON BACCALAUREATE AND GRADUATION NIGHTS WILL BE OVER...IT IS FAREWELL TO OLD FRIENDS AND HELLO TO NEW ONES...A DIFFERENT LIFE IS AHEAD, WITH ALL ITS FASCINATION AND FUN, HEARTACHE AND HAPPINESS. NO LONGER WILL WE BE PUBLIC SCHOOL STUDENTS ...SOME WILL GO TO COLLEGE AND UNIVERSITY...SOME WILL FIND JOBS...MANY WILL MARRY AND ESTABLISH HOMES. THE CLASS OF '63 WILL BE HISTORY...BUT MANY TIMES IN THE FUTURE OUR MIND'S EYE WILL RETURN TO THE WIDE, BEAUTIFUL HALLS OF PERMIAN HIGH...AND WE SHALL NOT FORGET!

TISH POLACEK

SONNY BANES

JODY SALTER

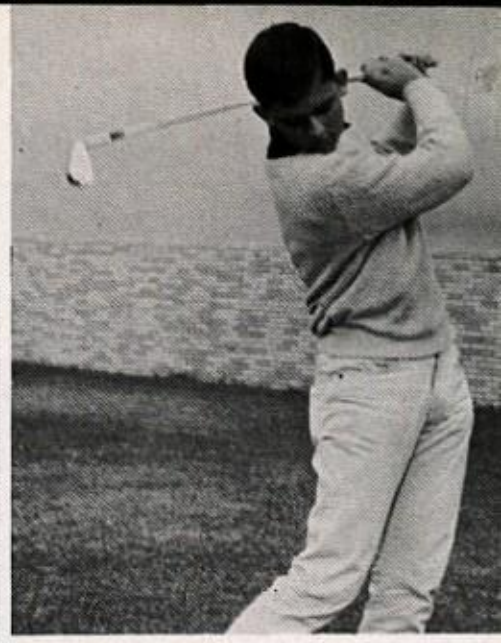

BILL FOWLER

CAROL STEELE

LARRY LETHCOE

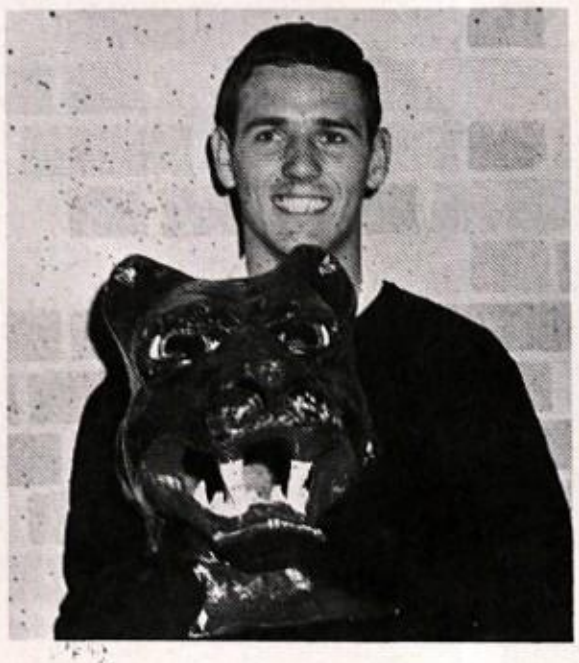

CURTIS WEBSTER

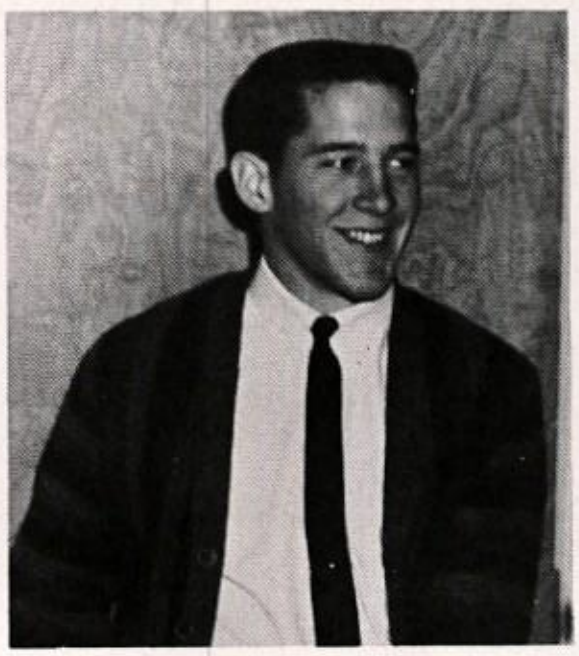

JIMMY ROUTH

Se
Bo

KENNETH PIPKIN

SUSAN STEGNER

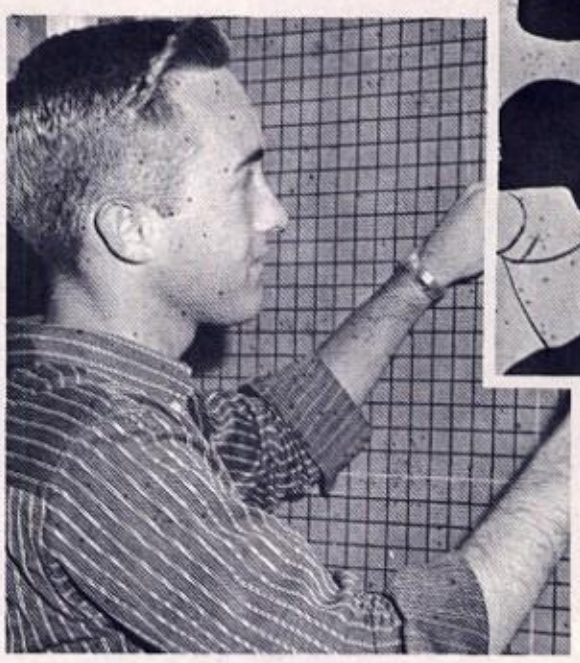

EDDIE CLAASSEN

GEORGE ANN PEEVY

JIM MEADOWS

CHERYL FARMER

JUDY BROWN

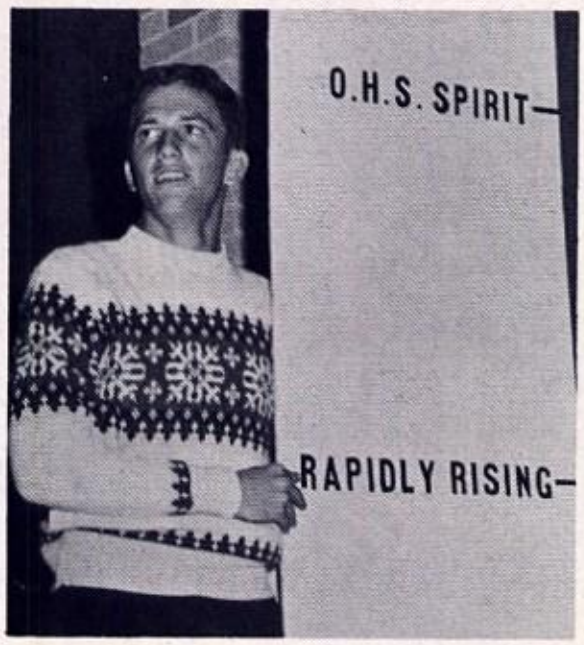

REX KIRBY

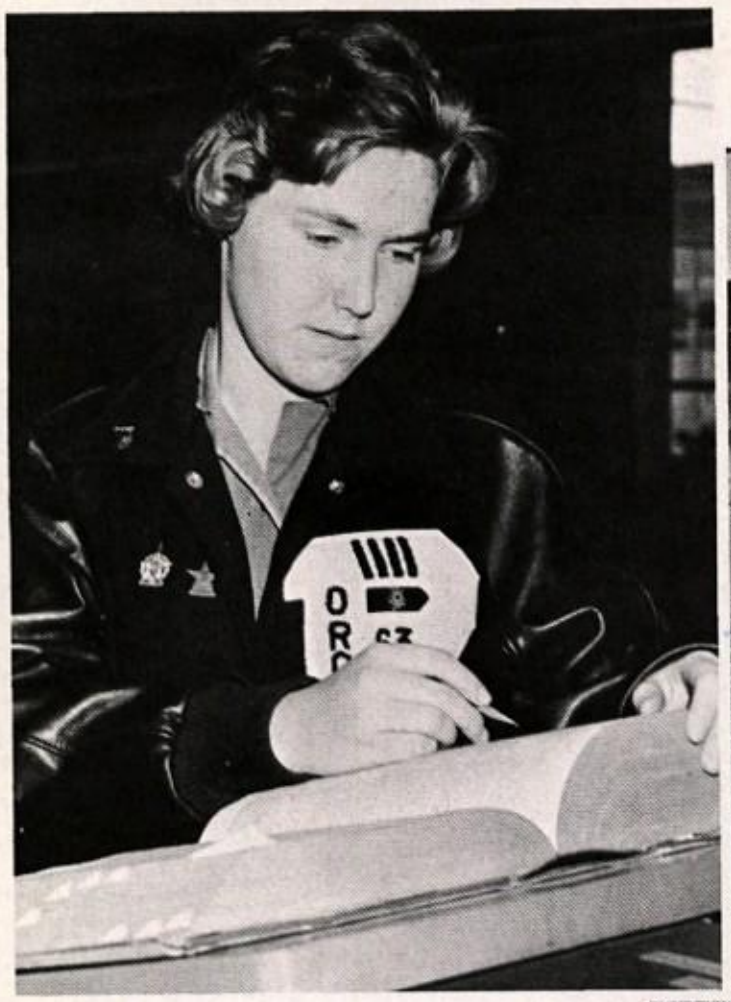

ROSALAINE ASHTON

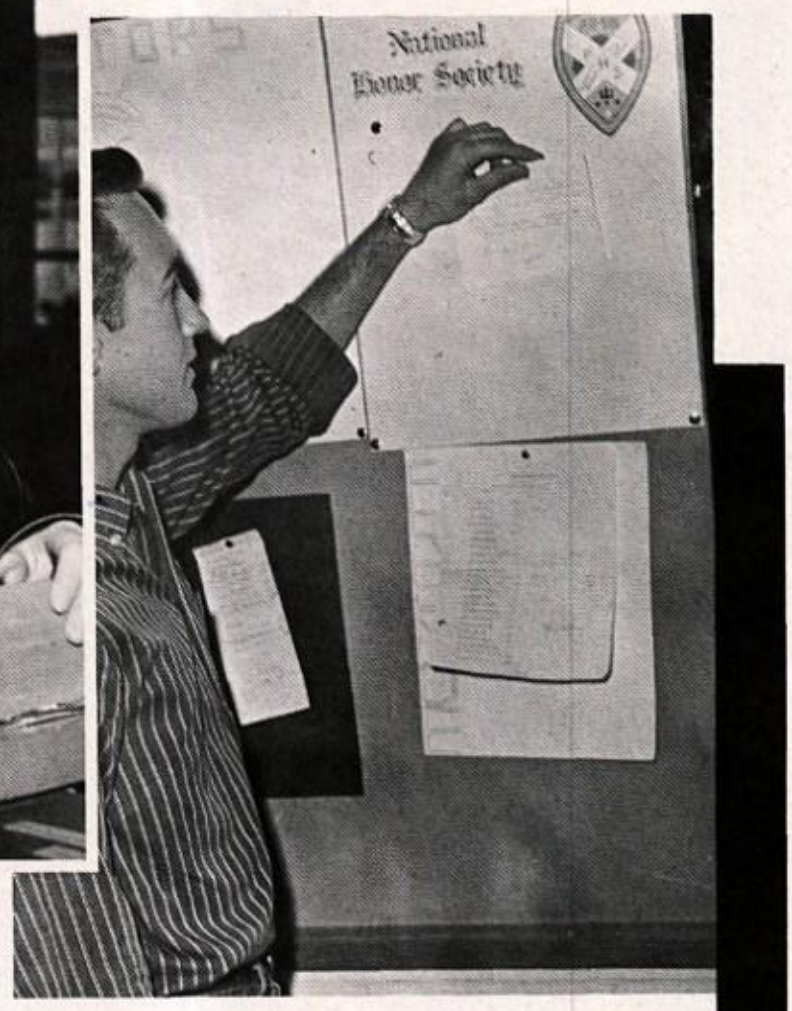

EDDIE CLAASSEN

MANY STUDENTS DO EXTRAORDINARY SERVICE FOR THEIR CLASS AND NEVER SEEM TO GET MUCH RECOGNITION, SUCH AS A SCHOOL JACKET OR LETTER.

Senior Hall

JIMMY ROUTH

JUDY BROWN

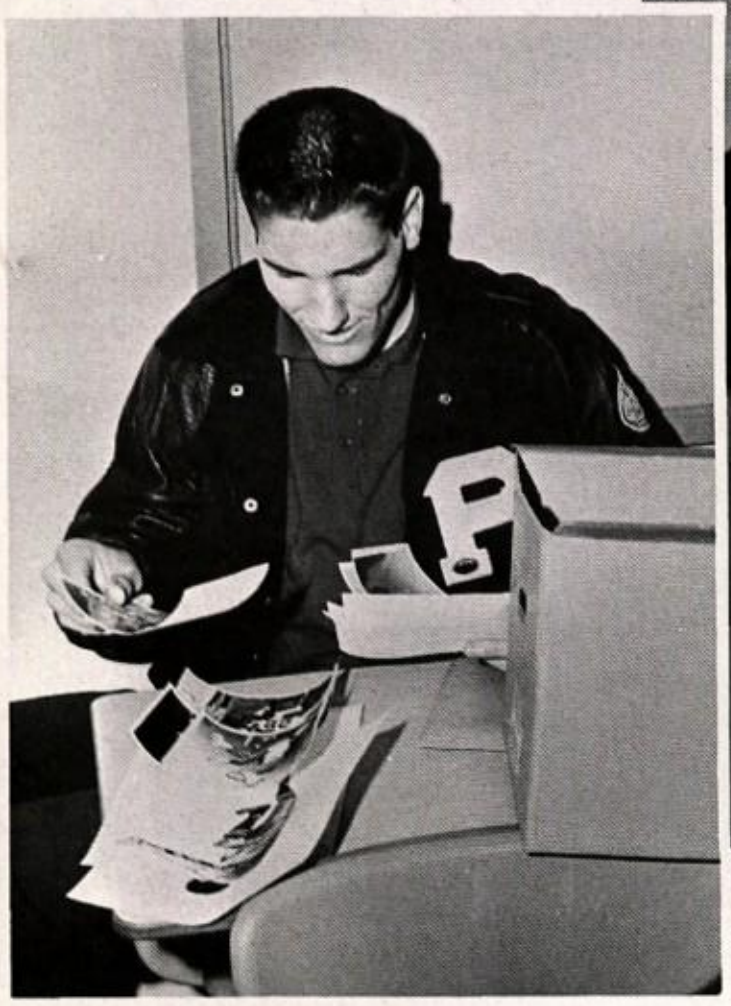

MIKE LOVE

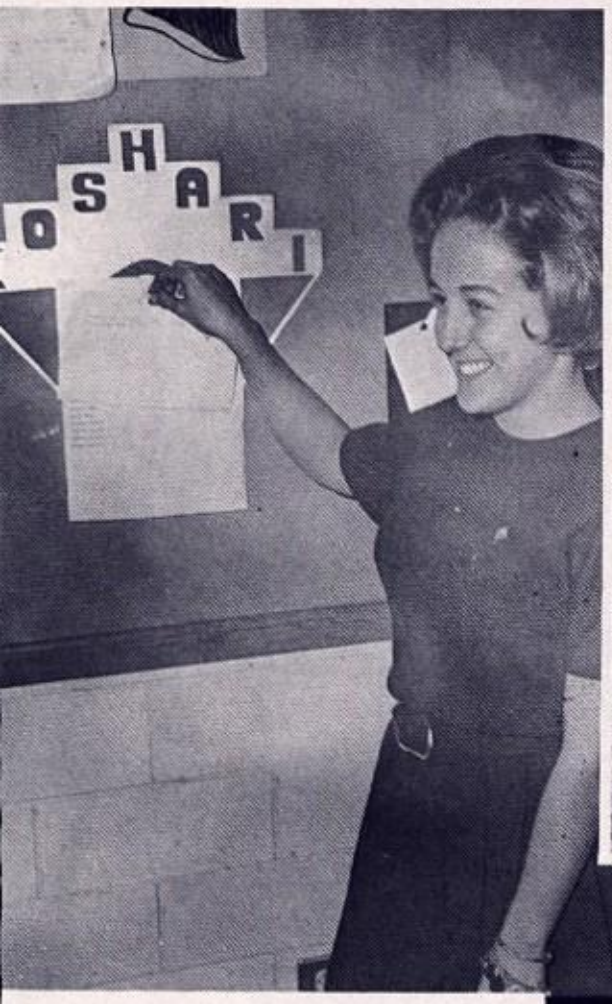

SUSAN STEGNER

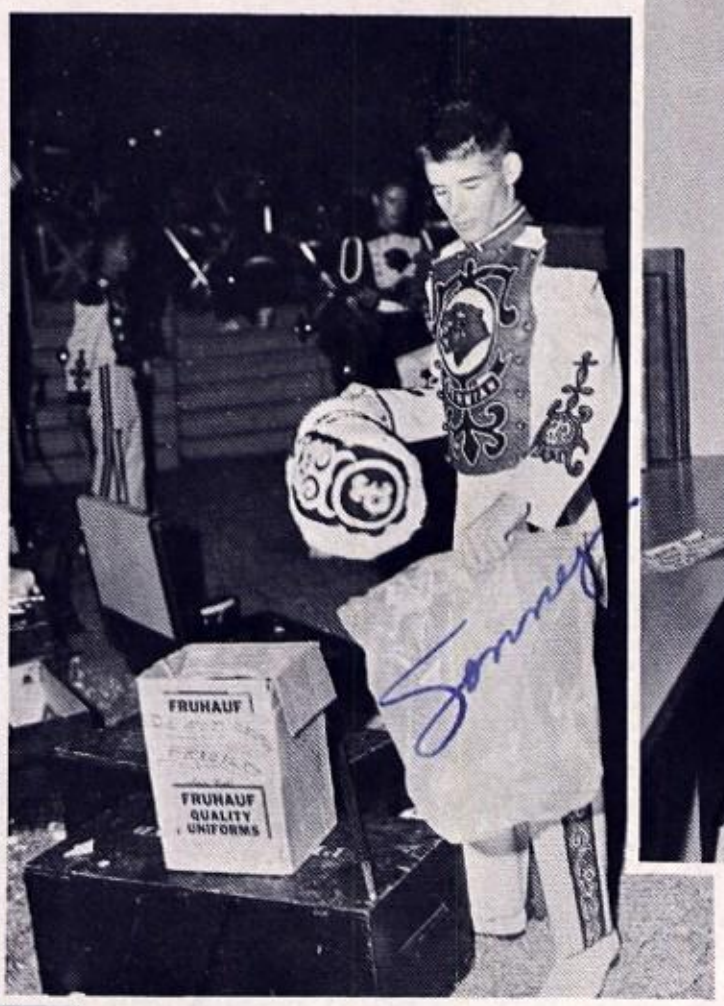

SONNY BANES

DURONDA WINTERS

# of Fame

ON THESE TWO PAGES, A SENIOR HALL OF FAME SALUTES STUDENTS WHO DESERVE CREDIT FOR JOBS WELL DONE!

JODY SALTER

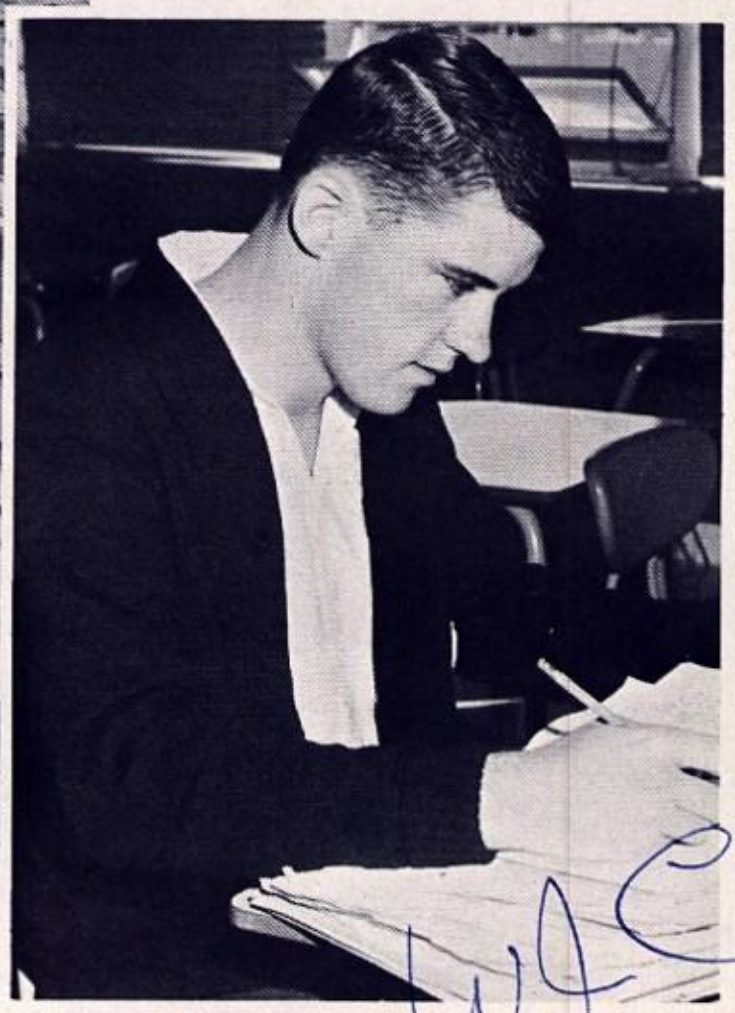

WALTER J. CAMPBELL

Senior Honors

ADAMS, MOLLIE SUE
OHS: FHA 60-61

ADAMS, RONALD CONE
Soph. Favorite, Runner-up Junior Favorite, Most Typical 61-63, Football 60-63, Spanish Club 60-61.

ADAMS, RONALD SELVYN
A Cappella Choir 60-63, Uniform Chairman 60-63, Junior Board, Golf Team 61-62, Annual Staff 62-63, Jr. Sr. Prom Committee.

ALLEN, DONALD
Chemistry Club 62-63, Spanish II Club 62-63.

ANDERSON, KAREN
A Cappella Choir 61-63, Section Leader 62-63, French Club 60-62, Girls Debate Team 61-63.

ASHTON, ROSELAINE LOUISE
Orchestra 60-63, Spanish Club 60, FTA 60-63, President 62-63, Kiwanis Award for English 60-61, National Merit Letter of Commendation 62-63, National Honor Society 61-63, Most Intelligent 62-63, Senior Hall of Fame.

BAGLEY, CAROLYN SUE Band Sweetheart
Band 60-63, Spanish Club 60-61, Band Sweetheart Nominee 63.

BAILEY, JANICE
Spanish Club 60-61, VIC Treasurer 62-63, Jr.-Sr. Prom Committee 61-62, VIC Sweetheart Candidate, Student Council, 62-63.

BALLARD, LOIS
French Club 60-62, Vice President 61-62, National Honor Society 62-63, Student Council 60-61.

BANES, WARREN
Texas Boys State 62, Student Council 60-63, Executive Board 62-63, National Honor Society 61-63, Junior Board, Senior Board, Permian Press 62-63, Quill and Scroll 62-63, Spanish Club 60-61, Band 60-63, Drum Major 61-62, Head Drum Major 62-63, Most Musical 62-63, All-Regional Band 60-61, Senior Hall of Fame.

BARDIN, ANDREW
Key Club 60-63, Treasurer 62-63, Student Council 62-63, French Club 60-62, Parliamentarian 61-62, N.S.F. Summer Science Research—Texas A&M 62. D.O.Y. 62-3

BEADLE, ELIZABETH JOCILE
Junior Classical League 60-61, Library Club 60-61, Art Club 62-63.

BEAGLEY, CHARLES
Advanced Slide Rule Club 60-61, Anat. and Phy. 61-62, Chemistry Club 61-62, 2nd Place in Odessa Science Fair 62, Runner-up & 1st in Biological Science Regional Science Fair.

BEGGS, CHARLES
Lovington, New Mexico: Junior Archeological Society 60-61.

BELL, TOMMY
Junior Red Cross 60-62, President 61-62, D.E. Club 61-63, Photographer 62-63.

BELLAMY, MICHAEL MURPHY
Key Club 61-63, Lt. Gov. 62-63, National Honor Society 62-63, Student Council 62-63, Executive Board 62-63, Permian Press Staff 62-63, Quill and Scroll 62-63, Boys Debate Team 62-63, N.S.F. Summer Science Research—Texas A&M 62.

BIGELOW, OREN GLEN
Student Council 60-63, Vice President 62-63, Delegate to National Student Council Convention 62, Soph. Board, Varsity Football, 60-63, All-City 62-63, Honorable Mention All-District 62-63, Track 60-63, All-City 61-62, Most Sincere 62-63, Runner-up Most Handsome 62-63.

BINGHAM, CARL
A Cappella Choir 62-63, Boys Debate 62-63, Drama Club 62-63, "Halfway to Heaven" cast, Beginners Slide Rule Club 61-62.

BOOTH, GARLAND
Junior Varsity Football 60-61, Varsity 61-63, Track 62-63.

BOYD, WILLIAM
Key Club 60-61, Junior Varsity Football 60-62, Varsity 62-63, Junior Board.

BOWDEN, JOE
Ector: 1st Place Sculpture Contest 60-61, Honorable Mention Metal Work Contest 61-62.

BRAINERD, LYNA-DEL
Co Her, Arkansas: Junior Class Vice President, Junior Cheerleader, Most Talented, Girls Trio, PHS: Band 62-63, Librarian 62-63.

BRANHAM, SALLY L.
Kimball, Nebraska: Cheerleader 60-61, Annual Staff 61-62, Library Staff 61-62, Pep Club 60-62, PHS: D.E. Club 62-63.

BRISTER, BETTY
Most Athletic 61-62, Tennis Team 60-63, French Club 60-62, Secretary 61-62, Annual Staff 61-63, Permian Press 62-63, Quill and Scroll 62-63, Jr. Sr. Prom Committee.

BROWN, DELORES VEE
D. E. Club 62-63, Chaplain, French Club 61-62, Art Club 60-61, Choraliers 60-62.

BROWN, JANETTE
Mixed Choir

BROWN, JUDITH
Soph. Board, Runner-up Soph. Favorite and Prettiest, French Club 60-62, President 61-62, All School Prom Dutchess, Junior Board, Runner-up Junior Favorite, Junior Cheerleader, Most School Spirit 61-62, Quill and Scroll 61-63, All School Prom Princess, VIL Ready Writing, Senior Board, Miss PHS, Runner-up Senior Favorite, Best All Around 62-63, Annual Staff 59-63, Head Cheerleader 62-63, Homecoming Attendant, Senior Hall of Fame.

BRUMFIELD, RONALD JAMES
French Club 60-62, Key Club 61-63, Vice-President 62-63, Band 60-63, President 2-A 61-62, 1st Lt. Symphonic Band 62-63.

BUNN, WAYNE
Track 60-61.

CADDELL, DENNY
Elkhorn, Nebraska: Football 60-61, Basketball 60-61, Track 60-61, Science Club Vice President 60-61, Lettermans Club, Persuasive Speaking 60-61, Choir, Boys Quartet. Roswell, New Mexico: Football 61-62, Student Council 61-62, Kermit: Basketball 61-62, Track 62.

CAMPBELL, KEITH
Track 60-63.

CAMPBELL, WALTER J.
Soph. Class President, Soph. Most Handsome, Junior Class President, Runner-up Most Handsome, Football 61-63, Basketball 62-63, Honorable Mention All-District, Student Council 60-61, Executive Board 62-63, French Club 60-62, Spanish Club 60-62, Honor Roll 60-63, Texas Boys State 62, Kiwanis Award for Foreign Language 61-62, National Merit Letter of Commendation 62-63, Most Likely to Succeed 61-62, Most Sophisticated 62-63, Senior Most Handsome, Runner-up Mr. PHS, Senior Hall of Fame.

CANNON, DINAH
A Cappella Choir, 60-63, Historian 62-63, Spanish 60-61.

CARNES, PATSY
FHA 60-61, D.E. Club 62-63.

CHAMBERS, BEVERLY
Band 60-63, Junior Classical League 60-62.

CHAMBERS, WILLIAM
Soph. Board, Key Club 60-63, Band 60-63, Captain 62-63, Orchestra 61-63, All-State Orchestra 61-62, All Region Band 60-63, Spanish Club 60-61, Slide Rule Club 61-62.

CHAMPLIN, ARLISS MARVIN
Spanish Club 60-61, D.E. Club, Reporter 61-62, Vice President 62-63, Outstanding D.E. Student 61-62, Kiwanis Award for Vo-Studies 61-62.

CHENEY, GEORGE M.
D.E. Club 61-62, Reporter 62-63.

CLAASSEN, EDWIN FREDRIC
Track 61-62, National Honor Society 61-63, Pres. 62-63, Kiwanis Award for Mathematics 61-62, Woodmen of the World Award in American History 61-62, U. of Texas Mathematics Seminar 61, SMU Mathematics Seminar 62, PHS Winner of the Mathematical Association of America Test 62, Most Intelligent 62-63, Student Council 61-62, Soph. Board 60-61, Number Sense Club 60-63, Pres. 61-63, Senior Hall of Fame.

CLICK, MIKE
Beginners Slide Rule Club 60-61, Number Sense Club 62-63.

COCO, ROGER
French Club 60-62, Beau 60-61, D.E. Club 62-63.

CONNOR, MICHAEL JUDE
Jr. Classical League 60-63.

CONNOR, MICHAEL K.
A'Capella Choir 60-63, Madrigals 62-63, Slide Rule Club 60-61.

COON, ANN
VIC 62-63.

CRISWELL, DIANE
Jr. Classical League 60-63, Pres. Girl's A Cappella Choir, Choraliers 60-61.

CREWS, JUDY KAY
Band, Orchestra, Anat. and Phy., 3rd Place Biology Award Odessa Science Fair 60-61, Bacteriological Award, 2nd Place Biology in Odessa Fair 60-61.

CURTIS, HELEN DEANNE
Junior Classical League 60-63, President of Girls A Cappella Choir, 61-63, Librarian 62-63, Girls Trio 62-63, ICT Club 61-62.

DANIEL, GERALD OSCAR
OHS: B-Team Basketball 60-61, B-Team Football 60-61, PHS: B-Team Basketball 61-62.

DAVIS, DAVID NOLAN
Key Club 61-62, Spanish Club 60-61, Quill and Scroll 62-63, Annual Staff 62-63, Junior Classical League 61-63, Anat. and Phy. 62-63.

DEMOSS, EDDIE
A Cappella Choir 60-63, Vice President 62-63, Boys Quartet 60-63, Madrigals 61-63, All-State Choir 61-63, Junior Classical League 60-62.

Senior Honors

DEMPSEY, TOM
Football 60-63.

DONALDSON, DONNA
Spanish Club 60-61, TSCA Convention Election Committee 60-61, Annual Staff 62-63, Quill and Scroll 62-63.

DOWLEN, CLEON
Band 60-63, Key Club 61-63, Parliamentarian 62-63, Slide Rule Club 61-62, Junior Classical League 60-62.

DUBLIN, RICHMOND EUGENE, JR.
Junior Varsity Football 60-61, Spanish Club President 60-61.

DUCKWORTH, ROGER
Band 60-63, Rifle Club 61-62, Spanish Club 60-61.

DUNN, WILLIAM E.
Slide Rule Club 61-62, Chemistry Club 61-62.

DUZAN, RICHARD GAYLE
B-Team Basketball 60-61, Varsity Basketball 61-63, Varsity Baseball 60-63, National Honor Society 61-63.

EDMONDSON, JACK EUGENE
Band 60-63, Stage Band 61-62, Orchestra 62-63, Jr. Classical League 61-63, National Honor Society 62-63.

EDMONDSON, JAMES A.
Band 60-63, Jr. Classical League 61-63, Student Council 62-63, National Honor Society 62-63.

ELDER, WILLIAM
A'Capella Choir 60-63, Madrigals 61-63, Section Leader 62-63, Boys Debate Team 62-63.

ELLIOTT, PARTICIA RAY
Spanish Club 60-61.

ELLSWORTH, SALLY
FHA 61-63.

ELROD, DEANA
FHA 60-62, Pres. 61-62, A'Capella Choir 61-63, Treas. 62-63, Choraliers Section Leader 60-61.

EPPERSON, JERRY
D.E. Club 60-63.

ESTES, DALES
Ysleta, El Paso: Annual Staff, Pep Club Treas., Press Club, Latin Club, FHA, PHS: Mixed Choir 62-63.

FALLIN, CAROLE ELIZABETH
Key Club Sweetheart 62-63, Student Council 62-63, French Club 60-61.

FARDA, ROBERT MIKE
B Team Football 60, B Team Baseball 61, Varsity Baseball 62-63.

FELTON, SARAH B.
Choraliers 60-61, French Club 60-62, Rept. 61-62, Art Club 62-63.

FISHER, CARLA JOE
FHA 60-63, Jr. Red Cross 62-63, Choraliers 60-62.

FORNESS, MARSHA MARY
Library Club 60-62, Sec. 61-62.

FOSTER, THOMAS JOE
B Team Football 60-61, Varsity Football 61-63, All City 62-63, Honorable Mention All-District 62-63, A'Capella Choir 60-63, Madrigals 61-63, Quartet 61-62, Historian 62-63, All-Region Choir 62-63.

FOWLER, GEORGE WILLIAM
Slide Rule Club 61-62, Golf Team 60-63, Senior Board, PHS Drill Team.

FREEMAN, DONALD
Beginners Slide Rule 60-61, Advance Slide Rule Club 61-62, French Club 60-62.

FROST, JIMMY
Student Council 60-63, Chaplain 62-63, National Honor Society 61-63, Vice-Pres. 62-63, Christian Student Union Pres. 62-63, B Team Football 61-62.

FULLER, MARY KAREN
Jr. Classical League 60-62, Library Council 60-63, Vice Pres. 62-63, Delegate to State Convention 61-62, Art Club 62-63.

FULLER, SUE
Student Council 60-61, Permian Press Staff 62-63, French Club 60-62, Historian 61-62, Quill and Scroll 62-63.

GAGE, RONNY
Jr. Varsity Football 60, Varsity Football 61-63, All-City 62-63, Track 60-61.

GERMAN, SHIRLEY ANN
Band 60-63, Uniform Chairman 62-63, Band Sweetheart 62-63.

GIBSON, JAMES
1st Place Machine Shop Division at Texas Industrial Arts Contest Texas A&M 60-61, 2nd Place in Machine Assembly 61-62.

GIVENS, KAY
Choir 60-63, French Club 60-62, Student Council Alternate 60-61, "Halfway to Heaven" cast 62.

GLENN, SANDRA KAY
Mixed Choir 60-61, Spanish Club 60-61, Choraliers 61-63, Vice-Pres. 62-63.

GOBER, MARGIE LEE
French Club 60-61, Girls Choir 60-63, All-Region Choir 62-63, Panther Tales Staff 62-63.

GREEN, DETRA
FTA 61-63, District 4 Miss FTA 62-63, Narrator in Americanism Program 61-62, Panther Tales Staff 62-63.

GREEN, SANDRA
Band 60-63, Majorette 61-62, Head Majorette 62-63, Band Sweetheart Nominee 62-63.

GOULET, NORMAND A.
Beginners Slide Rule Club 61-62, Number Sense Club 61-62, French Club 61-62.

HADLEY, TEE ROY III
Biology Academic Award 60-61, National Honor Society 61-63, Key Club 62-63, Student Council 62-63.

HARPER, PAULA JUDITH
Scholastic Art Awards 60-61, Monterrey H.S. Lubbock: Hi-Teens 61-62.

HARPER, ROBERT
A'Capella Choir 60-61.

HARRIES, NICKOLAS
Varsity Football 61-63, Best Defensive Back 62-63, Varsity Track 61-62.

HASTEN, RUTH
Band 60-63, Secretary 62-63, Librarian 60-63, Orchestra 62-63, Jr. Classical League FHA 60-61, Panther Tales Staff.

HAMM, MORRIS
FTA 60-63, Spanish Club 60-61, Number Sense Club 60-61, Advanced Slide Rule 60-63, Chemistry Club 61-63, 1st District VIL Number Sense 61-62, 2nd District VIL Slide Rule 61-62, Kiwanis Award for Social Studies 61-62, NSF Summer Math Program at Texas A&M, National Merit Semi-Finalist.

HAMPTON, PAT
Big Spring, FHA 60-62, Spanish Club, Annual Staff, Thespians, Court Jesters, Student Council Secretary.

HARRILL, LAURA
FHA 60-62, Choraliers 60-62, Girls Choir 62-63.

HAWKINS, DWAYNE
Jr. Varsity Football 60-61, Track 60-61, President Beginners Slide Rule Club 60-61, Varsity Football 62-63, Varsity Baseball 61-62, Track 62-63.

HAYNES, JOHN
Band 60-61.

HAYS, GARY
Art Club 60-61, French Club 61-62.

HENNECH, MICHAEL C.
B Team Football 60-61, B Team Baseball 60-61, Spanish Club 60-61, Slide Rule Club 60-61, Vice-President ICT Club 62-63.

HENRY, RONNIE
Tascosa H.S. Amarillo: Wrestling Team 60-61, Golf Team 60-61.

HINDS, NANCY JANE
Student Council 60-61, Representative to OC Field Day 60-62.

HINTON, BLAKE
B Team Baseball 61-62, Varsity Baseball 63, D.E. Club 61-63.

HOLDER, SHARON KAY
Choir 60-63.

HORNER, RITA ALICE
FTA 60-62, Historian 60-62, Jr.-Sr. Prom Committee 61-62, Annual Staff 62-63, Student Council 62-63, Homecoming Committee 62-63, All School Prom Committee 62-63.

HOUSTON, KAY
Band 60-62.

HOWARD, FREDDIE KAY
Callen, Texas: Basketball 60-61, FHA 60-62, Tennis Team 60-61, Most Popular Sophomore, Pep Squad 60-61, Homecoming Duchess 60-61. Alice: FHA 61-62, Jr.-Sr. Prom Committee. PHS: Library Council 62-63.

HUDSON, TERRY L.
OHS: Jr. Varsity 60-61. PHS: Jr. Varsity 61-62, D.E. Club 62-63.

HUGGINS, RING PAUL
Riverton, Wyo.: National Thespians, Art Club, Key Club, Spanish Club, Science Club, Jr. Class Play Cast. PHS: Art Club, Key Club, "Halfway to Heaven" cast.

HUNTER, PATRICIA ANN
Nominee for All-School Prom Princess 61-62, Baseball Queen Nominee 61-62, Runner-up Senior Most Beautiful 62-63.

JACKSON, PHYLLIS
FHA 60-62, Parl. 61-62.

JOHNSON, LYNDA BETH
Band 60-63, Spanish Club 60-61, National Honor Society 61-63.

KAYLER, LINDA JEAN
Choraliers 60-62, Spanish Club 60-61, Secretary and Parl. VIC 62-63.

KENNEDY, CAROLYN SUE
A'Capella Choir 60-63, Accomp. 62-63, Uniform Chairman 62-63, UIL Typing 61-62, National Honor Society Secretary 62-63, Kiwanis

Senior Honors

Award for Commercial Studies, Girls State Alternate 62, Permian Press 62-63, Quill and Scroll 62-63.

KEYES, KATHY
Student Council Alternate 60-61, Spanish Club 60-61, Jr. Classical League 61-63, Quill and Scroll 62-63, Permian Press.

KING, DARLENE
Band 61-63.

KING, KARLA
Girls Choir 60-62, Sophomore Board 60-61, Student Council Alternate 62-63, Homecoming Committee 60-61, ICT 62-63, VIC 62-63.

KING, KATHLEEN PARRENT
Art Club 60-62, Spanish Club ICT 62-63, VIC 62-63.

KING, MARY ELIZABETH HENDRICK
Girl's Choir 60-61, Choraliers 61-62, French Club 60-62, FHA 60-62.

KIRBY, REX
Student Council 60-62, Track 60-61, Permian Press 62-63, Senior Board 62-63, Most Artistic 62-63, Thermometer Team 61-63.

KIRK, CHARLES
Radio Club 60-61, Beginners Slide Rule Club 60-61, Chemistry Club 60-61, Spanish Club 60-61, Debate 61-62, Student Council 61-63, Business Manager 62-63.

LANE, MICHAEL GEORGE
Tennis Team 61-63, B Team Baseball 60-61, "Halfway to Heaven" Cast 62-63, Spanish Club 60-61, Student Council Alternate 60-61, Contest Poetry Interp.

LEE, LAWRENCE MORTON
Band 60-63, Orchestra 61-62, Stage Band 60-62, All-Region Band 60-63, Junior Classical League 60-62, Key Club 60-63, Secretary 62-63, "Halfway to Heaven" cast 62-63, Debate Team 62-63.

LETHCOE, LARRY
Sophomore Vice-President; Jr. Varsity Baseball 60-61, Jr. Vice-President, "Swinging High" cast 61-62, Student Council 60-63, Business Manager 62-63, Senior Board, Friendliest 62-63, "Halfway to Heaven" Cast 62-63.

LINDLEY, JOHN ROBERT
Jr. Varsity Football 60-61, Art Club 61-63, Sergeant at Arms 62-63, Mixed Choir 62-63, D.E. Club 61-62.

LOVE, MARSHA
French Club 60-62, Permian Press 62-63, Contest Speech 62-63.

LOVE, WILLIAM MICHAEL
Varsity Football 60-63, All City 60-61, All-District 61-62, All-State, Super All-State, Most Outstanding Player in Texas, Most Outstanding Player in District 2AAAA, Most Outstanding PHS Player, High School All-American, Co-Captain 62-63, B Team Basketball 60-61, Varsity Basketball 61-62, Varsity Track 60-63, All-City 60-61, French Club 60-62, Junior Favorite, Junior Board, Student Council 61-62, Sophomore Favorite Runner-up, Most Athletic 62-63, Mr. PHS, Sr. Favorite Runner-up, Annual Staff 62-63, Quill and Scroll 62-63, Senior Hall of Fame.

LUSBY, LARRY
Band 60-63, French Club 60-61.

MCDANIEL, SHARON
French Club 60-62, FTA 62-63, National Honor Society 62-63, Choraliers 60-63, "Halfway to Heaven" cast 62-63.

MCMILLAN, CAROLYN IDELL
Band 60-63, Beginner Slide Rule Club 61-62, Library Council 60-63, President 62-63, District II Teenage Library Assoc. Corresponding Secretary 60-61, Spanish Club 61-62.

MCMILLAN, PAMELA
Soph. Board, Student Council 62-63.

MCSPADDEN
National Honor Society 61-63, Slide Rule Club 61-62.

MALAISE, TOM
Varsity Tennis 60-63, Varsity Basketball 61-63.

MATNEY, SANDRA
A'Capella Choir 61-63, Madrigals 62-63, French Club 60-63, Vice-President 62-63, UIL One Act Play Director 61-62.

MEADOWS, JIM
Jr. Varsity Football 61-62, Varsity Football 62-63, Student Council 61-63, Senior Board 62-63.

MILLER, SAMUEL CLIFTON
Annual Staff 60-63, Permian Press 62-63, Spanish Club 60-61, Key Club Reporter 62-63, Number Sense Club 62-63, Student Council Photographic Committee 62-63, Quill and Scroll 61-63, Jr. Classical League 61-63.

MILLER, KAREN KAY
Student Council 61-62, Orchestra 61-62.

MINOR, WILLIAM B.
Spanish Club 60-61, Spanish III.

MOBLEY, RANDALL
Ector: Industrial Arts Club 60-61, Band 60-61.

MONTGOMERY, DARLENE MCKINLEY
Art Club Secretary 60-61, Student Council 60-61, Chaplain D.E. Club 61-62, Art Club 61-62, D.E. Club 62.

MOORE, MARILYN JANELLE
Kermit: Band 60-62, Drum Major 60-61, Majorette 61-62, FHA Historian 60-61, Soph. Favorite, Choral Club 60-61, "K" Club 60-61, Spanish Club 61-62, Art Award 60-61.

MORGAN, JACK C. JR.
Monahans: Football 60-62, "M" Club, Speech Club 60-62, Junior Play Cast.

NEAL, SHARON
Band 60-61, Sophomore Board, Girls A'Capella 62-63, Mixed Choir 61-62.

NICHOLS, CONNIE
Band 61-63, Sweetheart Nominee 62-63.

NIX, DONNY
OHS Track 60-61, Track 61-63.

NIX, SANDRA LOU
Mixed Choir, Section Leader and Social Chairman, 62-63.

ODAM, GEORGIA
Permian Press, 61-63, Quill and Scroll 61-63, Future Teacher 61-63, Secretary 62-63, French Club 61-62, Annual Staff, Senior Editor 62-63, Jr. Sr. Prom Committee 62, Cutest Couple 61-62, Homecoming Attendant 62-63.

OROZCO, BEVERLY
Spanish Club 60-61.

OSBORN, ANN
Lamesa High: Drama Club, Treas. 60-61, FHA Secretary 60-61, Booster Club 60-61, A'Capella Choir 62-63, French Club, Pres. 62-63, Student Council Alternate 61-62.

OVERBY, SHERYL JANE
Spanish Club 60-61.

OWEN, JERRY D.
A'Capella Choir 60-63, Section Leader 62-63, Quartet 60-61, Librarian 62-63, Madrigal 60-63. Richardson High: Tumbling Team 60-61, Tennis Team 61-63, Double Team Alternate Dist. 5 3A, 60-61; Permian Tennis Team 60-61.

PAGE, ROSALIND
Student Council 60-62, Latin Club 60-62, Speech Club 60-61.

PASSMORE, JERRY
French Club 60-61, B Team Football 60-61, Track 60-61, Number Sense Club 62-63.

PEEVY, GEORGE ANN
Sophomore Most Beautiful, Runner-up Soph. Favorite, Sophomore Board, Nominee for Duchess of All School Prom 60-61, Runner-up Junior Most Beautiful, Junior Board, Eyes 61-62, Jr. Sr. Prom Committee 61-62, Nominee for Princess of All School Prom 61-62, Runner-up Miss PHS, Runner-up Senior Most Beautiful, Senior Board, Quill and Scroll 62-63, Permian Press 62-63.

PICKTHORN, DAVID A.
Band 60-63, Woodwind Lt. 62-63, All-Region Band 60-63, Spanish Club 60-61, Texas 4A Band 62-63, Stage Band 61-63, National Honor Society 62-63.

PIPKIN, KENNETH
Student Council 60-62, Head Cheerleader 62-63, Most School Spirit 62-63, Runner-up Senior Favorite, Feet 61-62, Quill and Scroll 62-63, Permian Press, Sports Editor 62-63, French Club 61-62, Senior Board.

POLACEK, TISH
Irving: Beauty Nominee, Drill Team 60-61, PHS Junior Board, Jr. Sr. Prom Committee, Senior Board, Runner-up Senior Favorite, Most Typical 62-63, Football Sweetheart 62-63, Homecoming Attendant.

PRUITT, RUBY
VIC.

PRYOR, LORETTA ANN
Band 60-62, Alternate Majorette 61-62, Student Council 61-62, Homecoming Committee 61-62, FTA 62-63, Annual Staff 62-63, Quill and Scroll 62-63, Most Sincere 62-63.

RAY, RICHARD
Jr. Varsity Football 60-61, Track 60-61, Varsity Football 61-63, National Honor Society 62-63.

REED, BOB
Advanced Band 59-61, Beginners Slide Rule Club 61-62, Advanced Slide Rule Club 62-63, Number Sense 61-63, Jr. Classical League 61-63, National Honor Society 62-63.

ROBILLIARD, WARD
Student Council 60-61, Quill and Scroll 62-63, Thermometer Team 62-63, Panther Tales, Editor 62-63.

ROOP, LON B.
Jr. Varsity Football 61, Jr. Varsity Football 62-63.

ROUTH, JIMMY
Sophomore Board, Runner-up Sophomore Favorite and Most Handsome, B Team Basketball, Spanish Club, All School Prom Duke 60-

Senior Honors

61, Junior Board, Junior Most Handsome, All School Prom Prince, Most Sincere 61-62, Sr. Vice-President, Runner-up Mr. PHS and Senior Most Handsome, Senior Favorite, Best All-Around 62-63, Varsity Football 60-63, All-City Football 61-63, All-District Football 61-63, Co-Captain 62-63, Honorable Mention All-District Football, A Baseball 63, Senior Hall of Fame.

SALTER, JODY
Annual Staff 59-63, Editor-in-Chief 62-63, "Permian Press," Reporter 62-63, Most Courteous Girl 62-63, Quill and Scroll 61-63, FTA 62-63, Panther Tales 61-62, Junior Board 61-62, Senior Board 62-63, Student Council 61-63, Reporter 62-63, All School Prom Chairman 62-63, Jr. Sr. Prom Committee 61-62, Senior Hall of Fame.

SCHRADER, DALE
Carlsbad High: ROTC, Map-reading Club.

SCHWARZ, HELEN THERESA
Library Club 60-61, DE Club 62-63.

SELLERS, PHILIP
Student Council 60-61, VIC 62-63.

SHELTON, SHARON
OHS: Wittiest Girl 61-62, Sophomore Board, Junior Board, Mixed Choir 60-62, Jr. Sr. Prom Committee 61-62. PHS: Wittiest Girl 62-63, Choir President 62-63, V.I.C. Sweetheart 62-63, Art Club 62-63, V.I.C. Club 62-63, Mixed Choir 61-62.

SHERROD, MIKE
Honor Society 62-63, Number Sense 61-63, Spanish Club 61, Student Council Alternate 62-63, Science Foundation Biology Course at University of Texas 61.

SKIDMORE, EDDIE
Student Council 62-63.

SKINNER, PAT
A'Capella Choir 60-63, Social Chairman 62-63, Mardigal 62-63, DE 63, Attendant 63, FHA 60-62, Vice-President 61-62, Student Council 60-61.

SLURGART, CLORA JUNE
Plainview H.S.: FHA 60-61, PHS: Library Club 61-62.

SMITH, JOHNNY W.
Student Council 60-63, Sophomore Board, Executive Board of Student Council 62-63, Senior Cheerleader 62-63, Panther 61-62, Student Council Chaplain 61-62, Student Council State Convention 61-62, "Swinging High" cast, "Halfway to Heaven" cast 62-63, Permian Press Staff, Mixed Choir Vice-President, A'Capella Choir 63, Chairman of State Elections Committee.

SMITH, MARY SHARON
Band 60-63, Orchestra 60-61, Junior Classical League 60-62, Number Sense Club 60-61, Slide Rule Club 60-61, NSRA Certificate of Award 61, Physiology and Anatomy 62-63.

SCOTT, KAREN EUNICE
F.H.A. 62-63.

SMOOTS, BOB
K-Club 61-62, Key Club 61-62, Band 60-61.

SNYDER, GLENDA FAYE
Art Club 62-63, Library Club 60-61, Girls Choir 60-61.

SQUIRE, BOBBY
Basketball 61-62, Track 61-63, Honors Society 62-63, Honor Roll 61-63, Sophomore Board 60-61, Student Council 62.

STANFORD, REATHEA
Number Sense Club 60-61, French Club 60-62, Chemistry Club Secretary 61-62, Honor Society 62-63, Choraliers 60-61, Mixed Choir 61-63.

STEGNER, SUSAN ELIZABETH
1st Place District VIL Original Oration, one-act play 60-61, University of Texas Speech Work Shop 61, Annual Staff 61-63, Jr. Sr. Prom Committee, Girl's Debate Team 61-62, Most Sophisticated 62-63, Senior Board, Homecoming Attendant 62-63, Quill and Scroll 61-63, Junior Classical League 60-62, Senior Hall of Fame.

STEPHENSON, PATRICIA
Spanish Club Secretary 60-61, FTA 61-63, Treasurer 62-63, Honor Society 62-63, Quill and Scroll 62-63, Permian Press Club Editor 62-63, Alternate Sophomore Board 60-61, Jr. Sr. Prom Committee 62.

STINSON, WINSTON
V.I.C. Club.

SUGGS, VICTORIA JANE
Honor Society 62-63, Student Council Alternate 60-62, Spanish Club 60-62.

TANNER, WALTER JR.
Spanish Club 60-61, Radio Club, Third Place District Slide Rule 60-61, Slide Rule Club, President 61-62, Honors Algebra 61-62, Honor Society 61-62, 1st Place District Slide Rule and Alternate State Slide Rule Merit 61-62, Track Trainer 62, Honor Society 62-63, Student Council Alternate 62-63.

TAYLOR, DANA RUTH
Spanish Club 60-61, OC Sports Day 60-62.

TAYLOR, JUDY
FHA 60-61.

TEETER, BONNIE
A'Capella Choir 60-63, Secretary 62-63, Madrigal 62-63, Junior Board, French Club 61-63, Secretary 62-63, Most Musical 62-63, Homecoming Attendant.

THOMAS, BERTHA JEAN
Library Club 60-63, Sports Day 60-63.

THOMAS, PATRICIA FRAN
DE Club 61-63.

THOMAS, RICHARD WADE
B Football 61-62, A Team Football 62-63, Spanish Club 60-61, Photography 61-62.

TREADAWAY, LINDA
FHA 60-62, Parliamentarian 60-61, DE Club 62-63.

TREECE, JERRY
Student Council 60-63, Chaplain 60-61, Parliamentarian 61-62, President 62-63, Executive Board 61-63, Most Outstanding Boy at State Workshop, Alpine 60, State Convention San Antonio 61-62, A'Cappella Choir 62-63, Quartet 60-62, French Club 60-62, Key Club 60-61, Most Outstanding Citizen 62-63.

TUTTLE, CAROLE SUE
OHS Library Club 60-61, PHS: Library Club 61-62, Choir 61-62, Junior Red Cross 61-62, Council Member 62-63, FHA 61-62, DE Club 62-63.

UNDERWOOD, JANET GWEN
Spanish Club 60-61, Ready Writing Representative 62, National Honor Society 62-63.

VON THOTHA, EDGAR L.
DE Parliamentarian 61-62, President 62-63, State Convention Delegate 61-62.

VOSS, MICHAEL DAVID
Beginners Slide Rule Club and Golf Team 61-62, Quill and Scroll 61-62, Annual Staff 61-62, Mixed Choir 61-62.

WADE, LARRY
DE Club.

WALIGORE, DIANE
Art Club, Vice President 61-62, President 62-63, Mixed Choir 61-63, Spanish Club 60-61.

WARNER, LINDA
All-School Prom Committee 60-61, Jr. Sr. Prom Committee 61-62, French Club 60-62.

WEBSTER, CURTIS
Track 60-61, Junior Cheerleader 61-62, Peppiest 61-62, Kermit, Texas: Honor Roll B, Head Cheerleader 62-63. PHS: Wittiest 62-63, Quill and Scroll 62-63, Panther 62-63, Student Council 61-62, Senior Board 62-63, Permian Press 62-63.

WEST, JAMES R.
Band 60-61, DE Club 61-62, I.C.T. 62-63.

WEST, LARRY A.
Symphonic Band 62-63, Chaplain 62-63, Key Club President 62-63.

WHALEY, BEVERLY JEAN
Number Sense Club 62-63, Slide Rule Club 61-62, Band 61-63, Band Library Committee 61-62, All-Region Band 62, Honor Roll 62.

WHITSETT, PAUL BYRON
A'Cappella Choir 60-63, President 62-63, Quartet 60-63, Bass Section Leader 61-62, Madrigal Singers 60-63, All-State Choir 61-62, All-State Alternate 60-63, All Region Choir 61-63, Spanish Club 60-61, Beginners Slide Rule 60-61.

WILKINSON, GEORGE WAYNE
Band 60, Football Manager 60-63.

WINTERS, DURONDA
Spanish Club 60-61, Sophomore Board, Quill and Scroll 62-63, Junior Board, Permian Press 61-63, Asst. Editor 61-62, Editor 62-63, Jr. Sr. Prom Committee 62, All-Girls State 62, All School Prom Committee 63, Secretary Senior Class, Senior Favorite, Most Likely to Succeed 62-63, Student Council 62-63, Executive Board, Publicity Chairman 62-63, Senior Hall of Fame.

WILSON, GLORIA JEAN
Girl's A'Cappella 60-63, Student Council 62-63, French Club 60-61.

WOODALL, JENNY LYNNE
Stuttgart High, Ark.: Band 60-61, Junior Classical League, Y-Teens. PHS: Choir 61-63, FTA, Dramatic Club, Panther Tales Staff, FHA.

WRIGHT, KAREN
Sophomore Board 60-61, Quill and Scroll 61-63, Permian Press, Class Editor 61-62, Assistant Editor 62-63, Mixed Choir, Treas. 61-62, President 62-63, A'Cappella Choir 63.

We're the Best

We're the Class

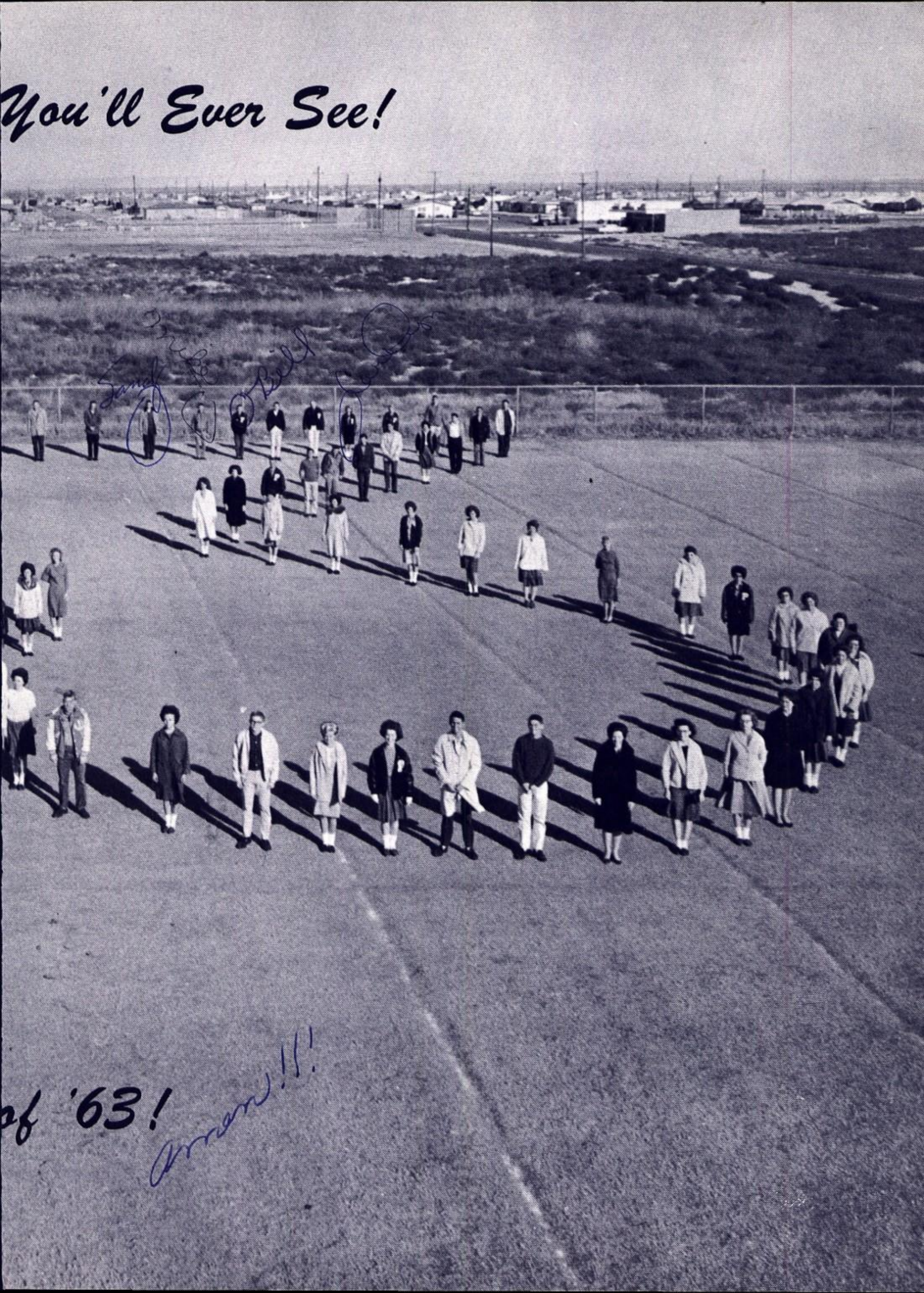
You'll Ever See!
of '63!
Amen!!!

1963

Juniors

Section Editors:
Sheila Virdell
Taunton Welsh

Class of '64

Junior Class Officers

PRESIDENT: JIM ROZMAN
VICE-PRESIDENT: LARRY ALBERTELLI
SECRETARY: ANNE KREMER

Junior Class Sponsors

MR. BILL SIBLEY, MR. JIM EDDY
MRS. MARGARET FEWELL, MRS. JEAN WEIR

"TILL DEATH DO US PART"

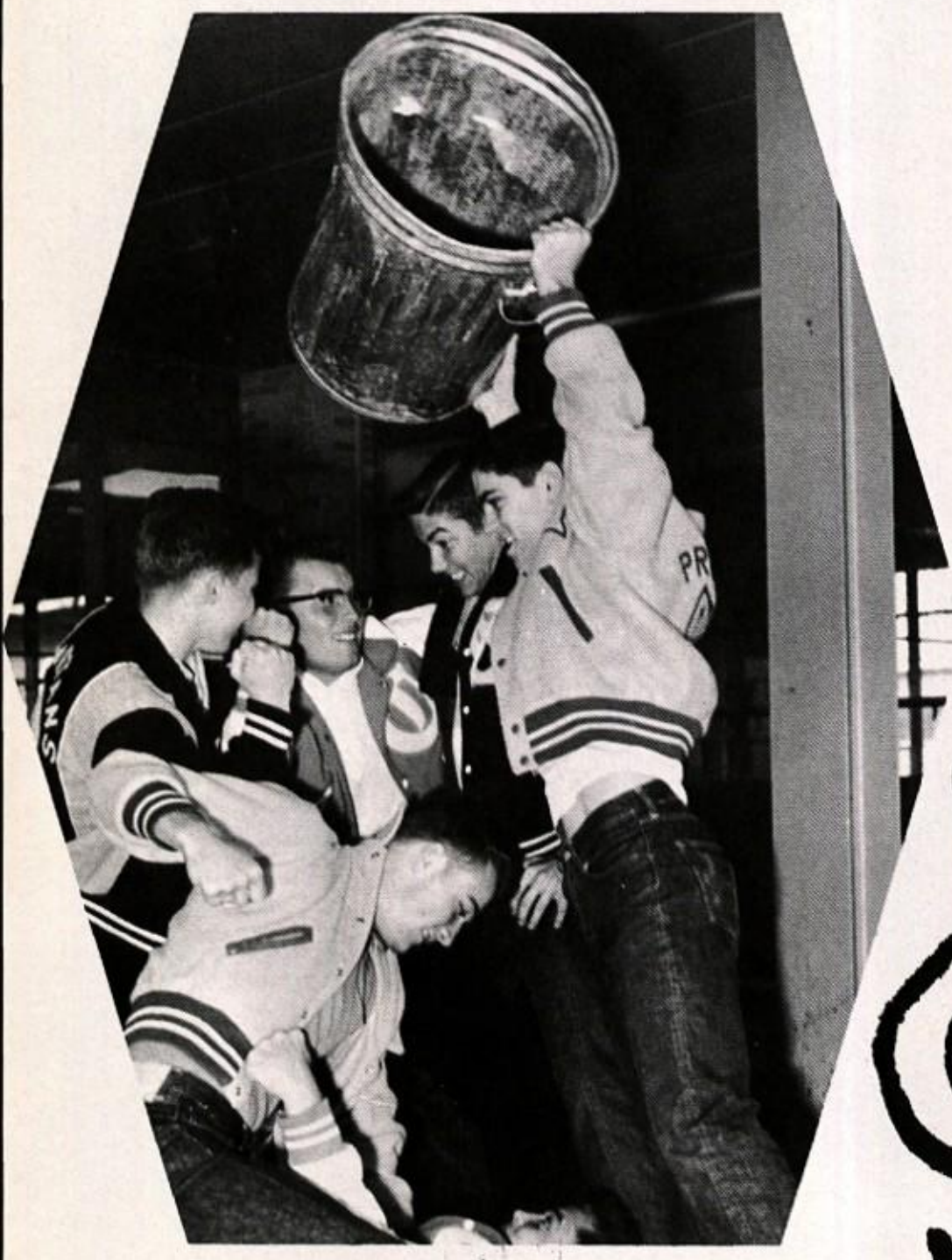

"I MAY NOT LIVE TO SEE TOMORROW"

"TIJUANA

"POOR LITTLE FOOL"

"BRASS"

"SHE'S A TROUBLE MAKER"

GAYLE ABNEY

LARRY ALBERTELLI

STEVE ALLMAN

JOHN AUTRY

STEVE BARCHENGER

TOM BEARD

DOUG ADAMS

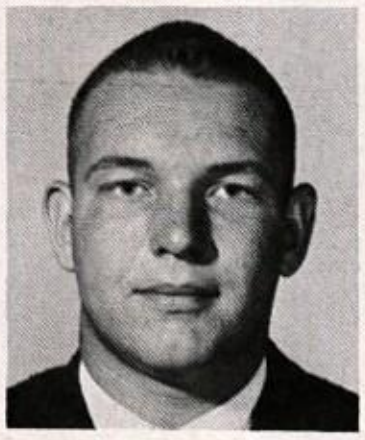

MARTIN ALLERDING

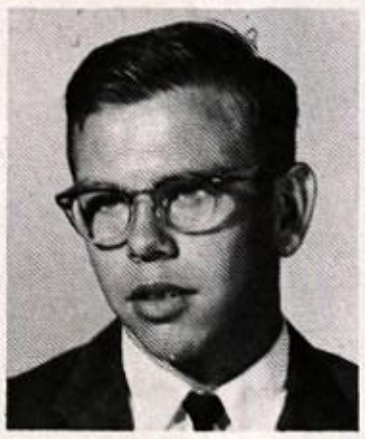

LAWRENCE ASHLEY

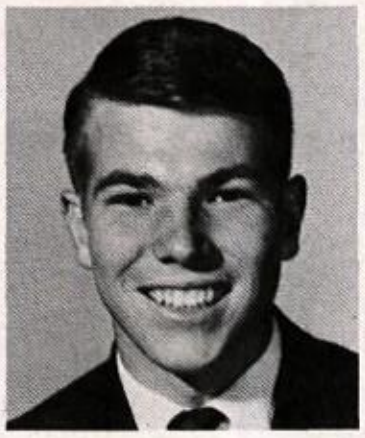

JACK BALDWIN

PAM BARRETT-SMITH

BETH ACKER

PHIL ALLEN

DOLORES ASAY

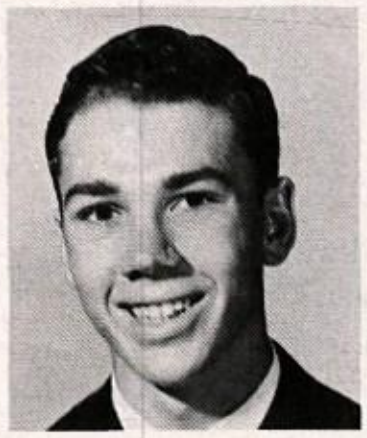

JACK BAILEY

FRANKIE BARNES

ROBERT BECK

MISCHA ADAMS

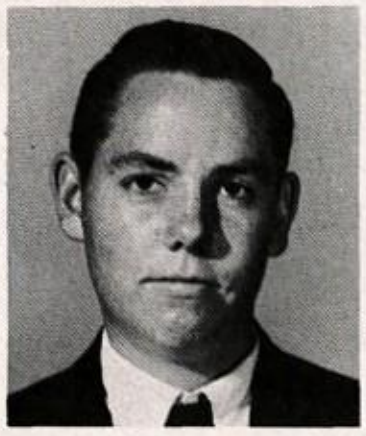

LARRY ALLISON

SHERRY AUSTEN

LAVONNE BARBEE

JANET BAXTER

BETH BELL

BILLY BLACKWELL

GWEN BOUNDS

KAY BROWN

JERI BURCHETT

LINDA CARRELL

ROYCE BERRY

JUANITA BOOTH

JIMMY BRANTLEY

DIXIE BUGG

BETTY CAROTHERS

SANDY BELL

MACKY BOECKER

MARY BOYLE

BECKY BRYAN

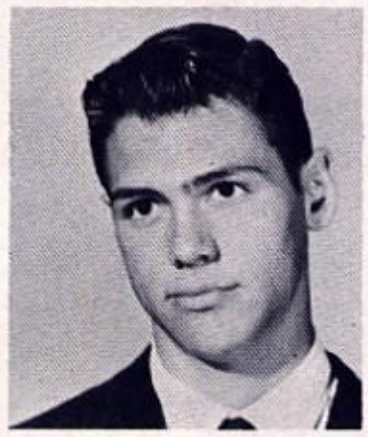

JOHN CALL

CHARLES CARSTEN

MELTON BILLS

BILL BOSWORTH

JIMMY BRIGGS

ELLA RUTH BURCH

KAY CARPENTER

GREG CAVINESS

LINDA CLARK

JULIA COLE

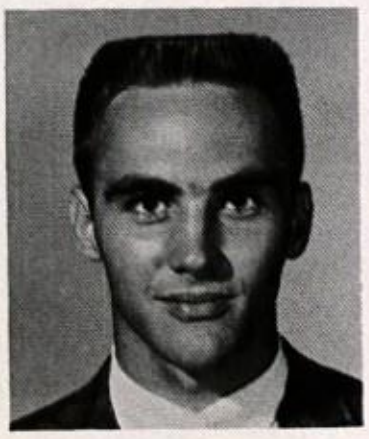

JERRY CONNERS

RAY COTHRAN

JAMES CRANE

SUE CLARDY

LYNDA CLAYTON

KATHY COLLIER

JERRY COOK

GAY COWIN

CAROL CHESTNUT

LINDA CLARK

BRENDA COLLIER

BUDDY COOK

SUE COTTEN

JAN CRAWFORD

CHRISTINE CLARK

CAROL CLOUD

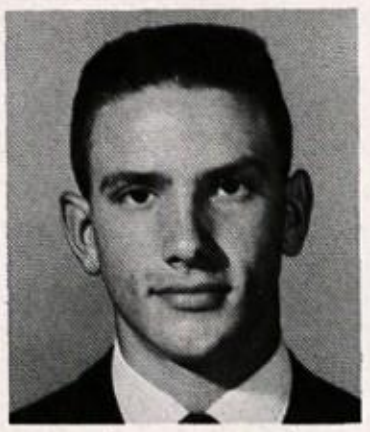

JAY COLLINS

ED COOPER

MIKE CRAFT

BENIGENE CRAWLEY

JUDY DARWIN

LOU REE DESHAZO

LEE DOSSEY

DONNA DWINELL

SANDRA ELLIOT

KAREN CRUMPTON

JOHNNY DAVIS

MIKE DIXON

SHIRLEY DUGAN

KAY EDMONDSON

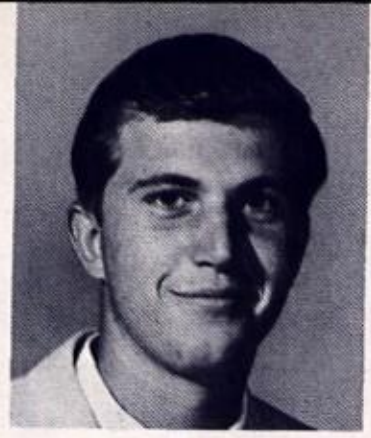

STEVE CREE

MIKE DAVIS

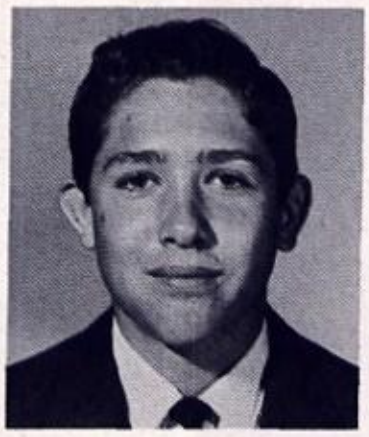

BOB DENNY

ANN DOWDLE

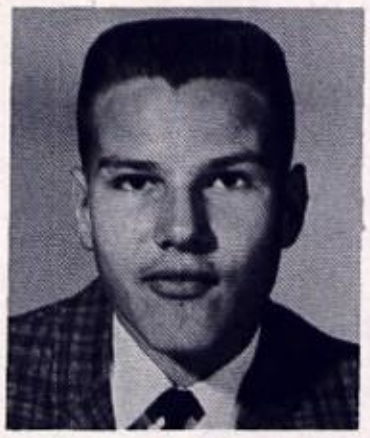

JERRY EATON

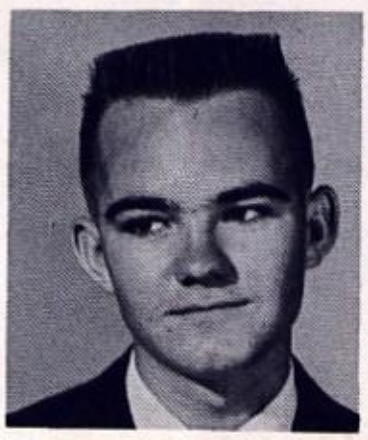

ROBERT ELLIS

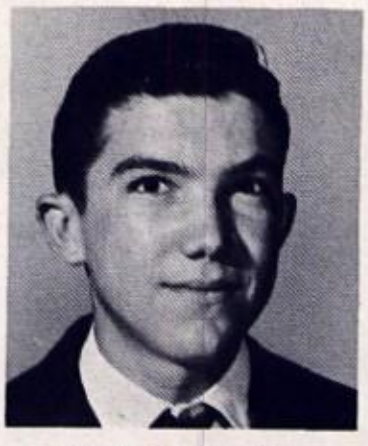

JERRY DANIELS

KEN DAVIS

MARY DOLAN

SHEILA DUZAN

JEFF ELLIG

CLAYTON EVANS

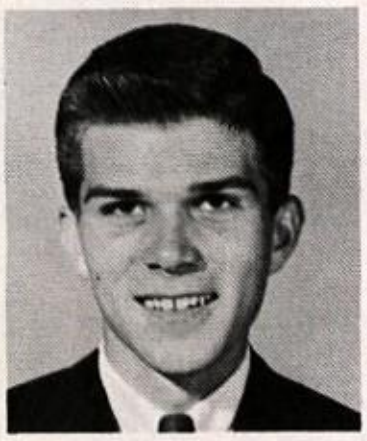

TOMMY FARLEY

KAY FITZGERALD

LINDA FOSTER

GAE FREEMAN

SAMMY GARNER

SUSAN EVANS

JUNE FAUSETT

LAURA FLOREY

KATHLEEN FRANCIS

VICKI FURR

PAM EVANS

CYNDA FARMER

EDDIE FLOOD

PAT FOSTER

GLORIA FULLERTON

BARBARA GAY

JIMMY EVERETT

LYNETTE FENTON

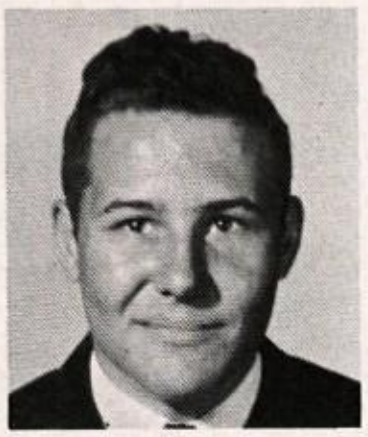

LARRY FLOWERS

VICKI FRAZIER

MARY ANN GAINES

NANCY GENSBURG

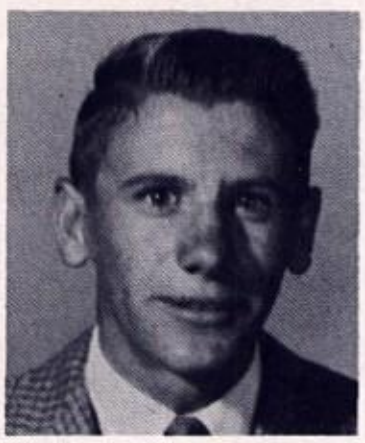

JOHN GIPSON

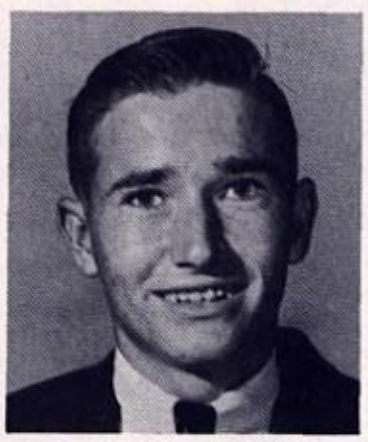

DONALD GRANT

GERRY GRIFFIN

LARRY HAILES

MARSHALL HALL

BOBBIE GIDDENS

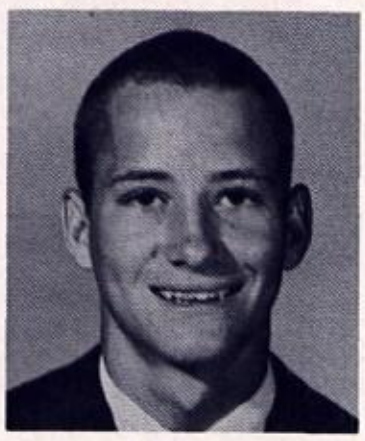

GARY GOODSON

EDITH GREEN

WENDY HACKLER

JUDY HALE

FRED GEORGE

LUDEAN GLADDEN

JANICE GREY

LARRY GRIGSBY

JOEL HALBERSTADT

DALE HALL

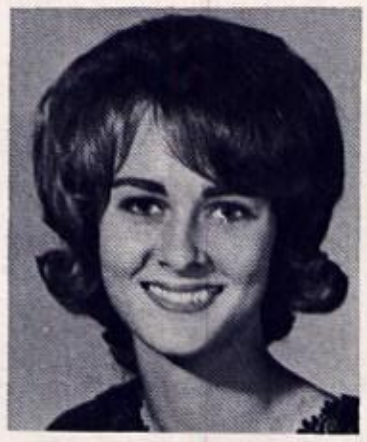

RUTH GILLHAM

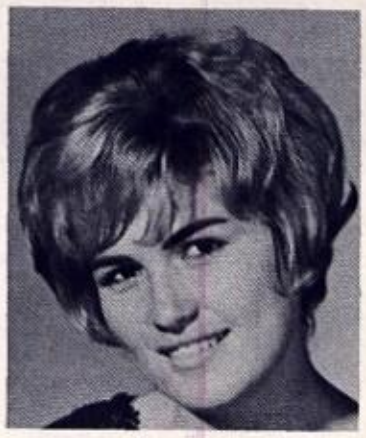

SANDRA GRAHAM

KATHLEEN GREENWOOD

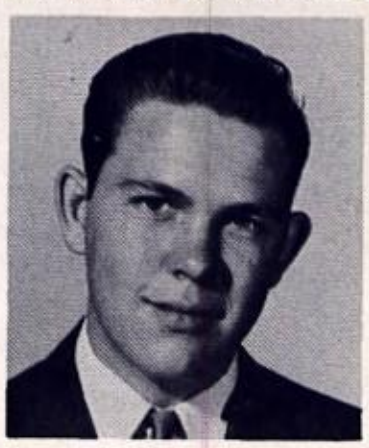

BOBBY HAIL

BRENDA HALL

WAYNE HALFORD

BENNY HARPER

RONNIE HARVICK

SUE HERRING

SUE HILL

JUDY HITT

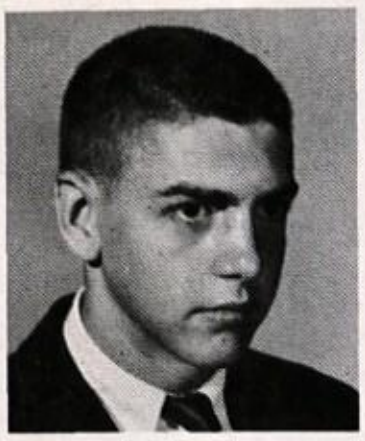

JIMMY HANSON

TIM HARRISON

MARY HEARN

JAMES HICKS

BILLY HILLIER

EDDIE HALSELL

LINDA HARPER

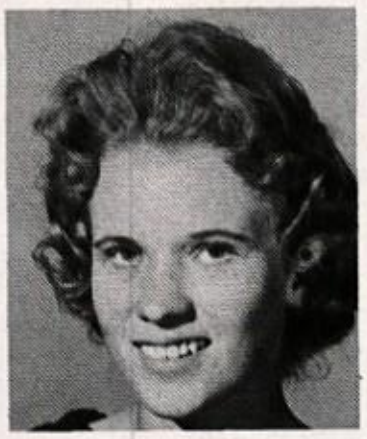

SANDY HAVNER

JOE HICKIE

KAREN HILLIARD

MIKE HITT

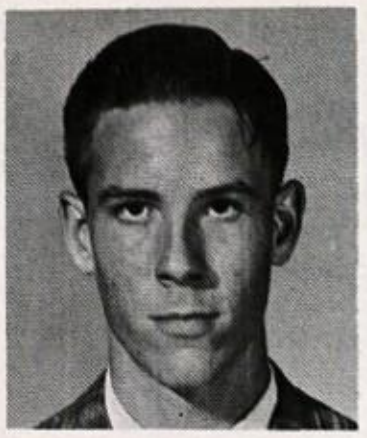

BARRY HARPER

KAY HART

JAY HEMBREE

JIMMY HICKS

WINDELL HINSLEY

KENNY HODGES

LARRY HOMESEY

JIMMY HOWARD

CARLA HUNGERFORD

PHIL IRWIN

KENNY JONES

JUDY HOLLAND

SANDY HOOPER

EARNEST HOWRY

DANNY IRVIN

PAM JARRELL

LAURA HOLCOMB

LINDA HOOPER

MIKE HOWARD

SHARON HUNTER

JOHNNY JACKSON

SUSAN JONES

SUSAN HOLLEMAN

SAM HOOVER

JOE HUFF

GLENDA IRWIN

DANNY JONES

LYNN JUEDEMAN

SHERIE KERBY

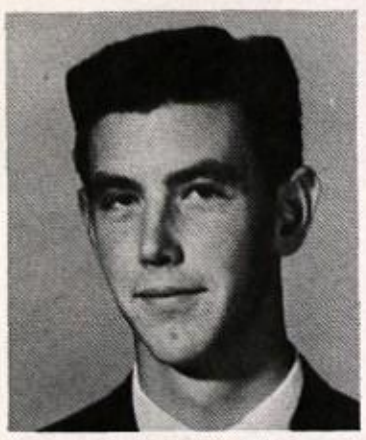

RICHARD KIRK

CHARLES KRUGMAN

ROGER LATHAM

JOHN LEATHERS

CONNIE KAYTON

MIKE KING

PATSY KORNEGAY

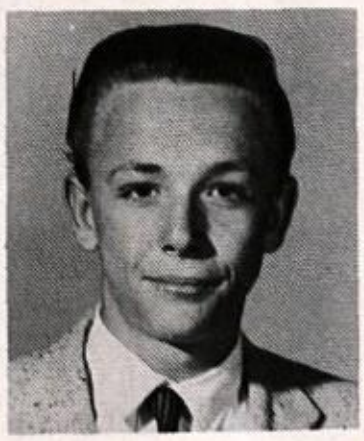

GERALD LANGFORD

SANDRA LAWSON

NORMA KATTNER

TIM KERSHNER

LINDA KIRKPATRICK

DON LANDERS

DAVID LAVERS

CAROL LECKBEE

DAN KENNERLY

LAURA KINGSTON

ANNE KREMER

JAY LARREMORE

MARTHA LAY

CAROLE LEDBETTER

SHERRY LEVERETT

WALTER LUCAS

S. K. MCBRIDE

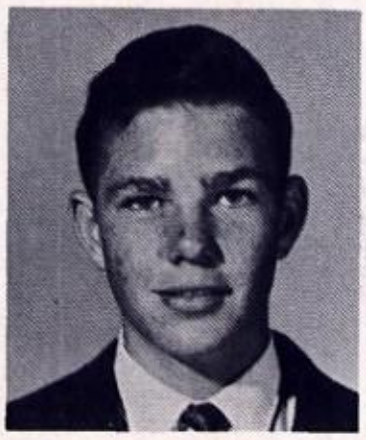

JOHN MCDONALD

JUDY MCSPADDEN

JOHN LEE

LOGAN LONG

SANDRA LYNCH

ARDIS MCCRACKEN

JUDY MCGOWAN

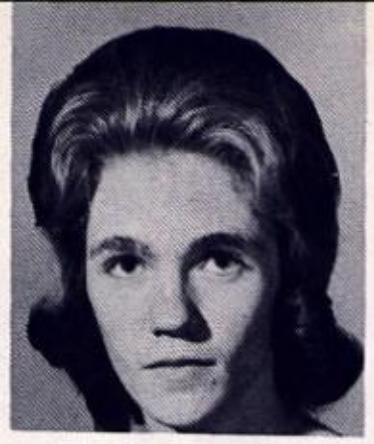

BETTY LEE

ELLEN LILLY

BILLIE JEAN LUTZ

LANA MCCOLLUM

ELIZABETH MCLENDON

GAIL MAIN

MARTHA LESLIE

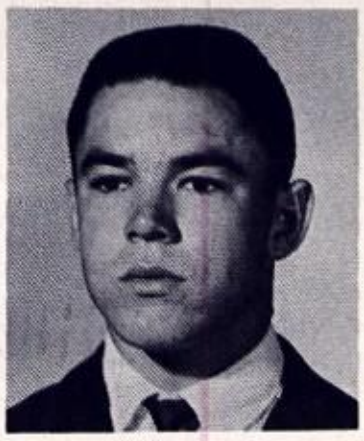

LARRY LOVE

NEEL MCBRIDE

MARGARET MCCLENDON

LARRY MCLAURIN

LOUISE MALAISE

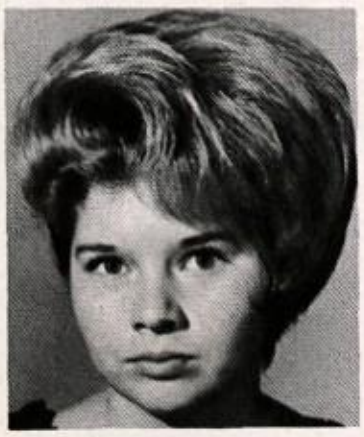

SANDRA MAYFIELD

LAJUANA MEEK

KAREN MITCHELL

KENNY MOORE

JERI MORRIS

DIANA MARTIN

ANN MEADOWS

VIRGINIA MINOTT

JIMMY MONTGOMERY

KAY MORGAN

RICHARD MARSHALL

PAM MEADOR

JACK MERCER

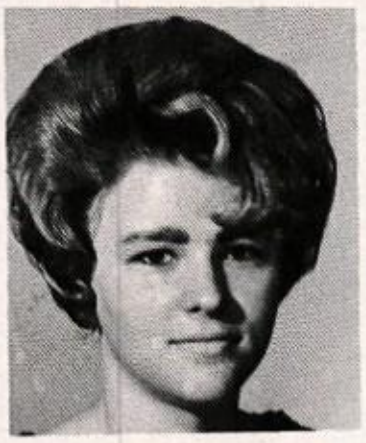

BOBBIE MONEYHUN

CYNTHIA MOORHEAD

HAP MURRAY

BENNY MASTERS

FAYE MEEK

LARRY MINYARD

LINDA MOODY

GAINES MORGAN

NANCY NANCE

NONA NOBLE

PAT OWENS

TOM PERRY

MIKE POPE

MIKE PRICE

MIKE NELSON

DANIEL OFFUT

CANDY PAYTE

LEIGHTON PIKE

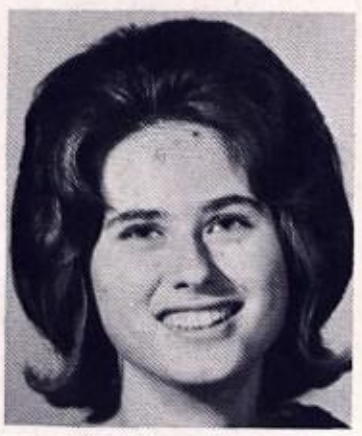

LINDA PORTER

RONNIE NEAL

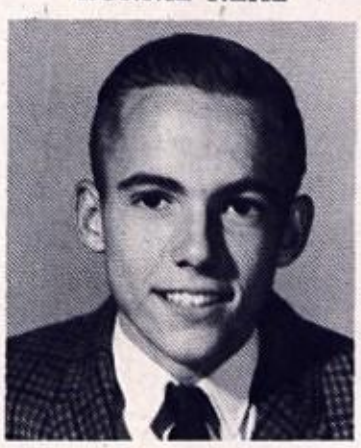

JIMMY NORTON

TOM PAYNE

XAN PHARR

JACKIE PORTER

DAVID PRUETT

LINDA NEWTH

RANDY OTWELL

MIKE PERRY

PAM POINDEXTER

JOHN PRATT

HOWARD PRUITT

CARY REEVES

CYNTHIA REEVES

EDDIE RITCHEY

SHERRY ROBERTS

SHIRLEY ROWCH

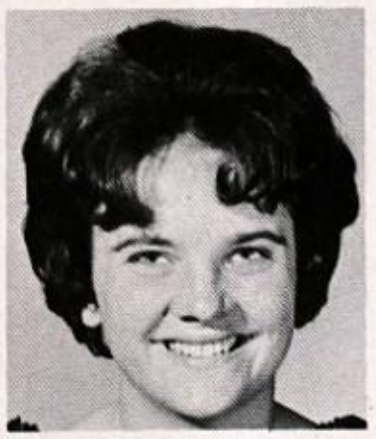

SUSIE RAMSEY

EDDIE RENBARGER

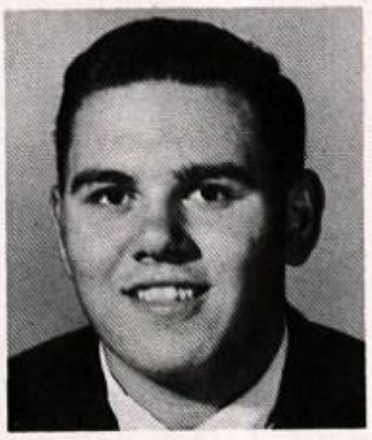

CHARLES RICE

ROSALIND RITTENHOUSE

JEANNE ROBINETTE

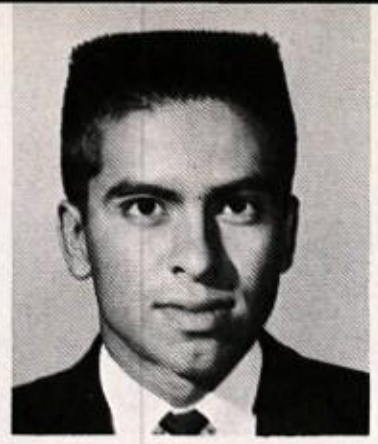

JIMMY RAMOS

CECILIA REED

SUSAN REYNOLDS

RODNEY RIPLEY

DAISY MAE ROBIN

JIM ROZMAN

DAVID REDDELL

ANNETTE REQUA

ROBERT RICHARDSON

MIKE ROBERTS

SHEILA ROLLINS

BILL RYAN

MIKE SEARS

JAMES SHEFFIELD

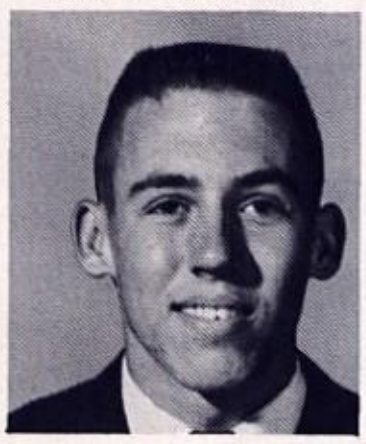

GREGG SLAPE

GARY SMITH

KAREN SMITH

SUE SAMPLES

JAMES SHARP

SANDRA SHOEMAKE

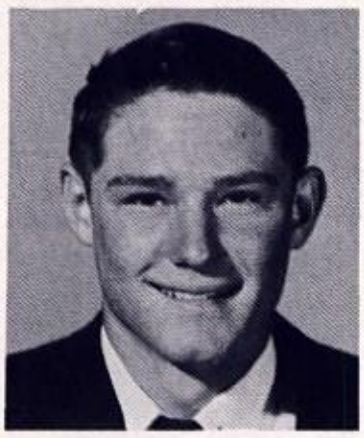

JOHN SLOAN

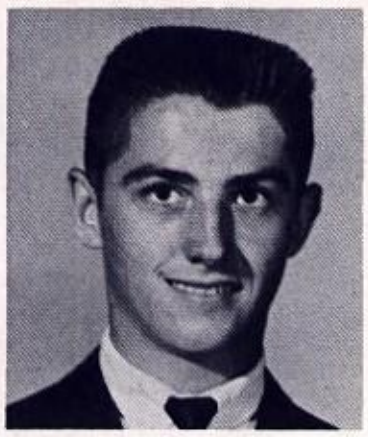

DWAINE SMITH

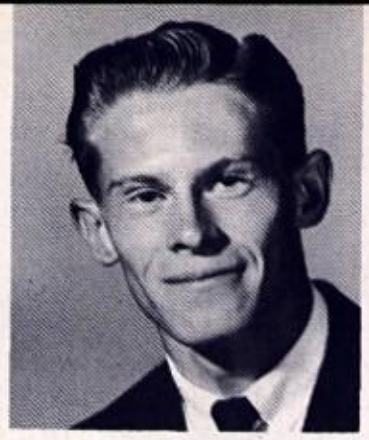

TOMMY SANFORD

STEVE SEATON

ROYCE SHIPMAN

SHARON SLATON

HARMON SMITH

MARY SMITH

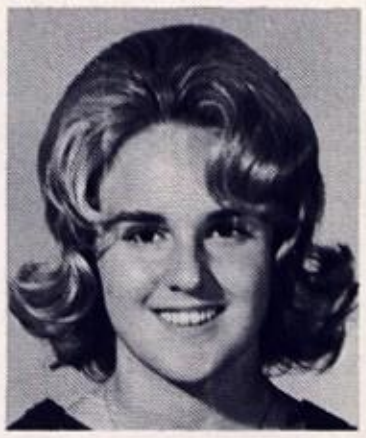

SUSAN SCHOEPER

LORETTA SHARP

SUSAN SHORT

BARBARA SMITH

JOYCE SMITH

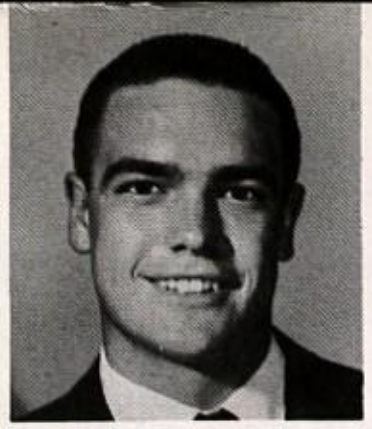

BOB SNODDY

LYNN STALLCUP

JACK STERLING

SUE STRINGER

LORA SULLIVAN

RONNIE TATE

CAROL SQUIRES

JANE STARKS

BILLY STOVALL

SANDRA STUCK

JIMMY SZENASI

SHIRLEY SPENCER

MARTHA STANFIELD

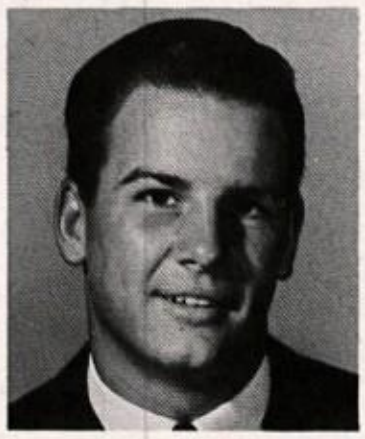

BRUCE STRAHAN

SCOTT STRIPLING

TRAVIS SURRATT

DYANN TAYLOR

PHIL SQUYERS

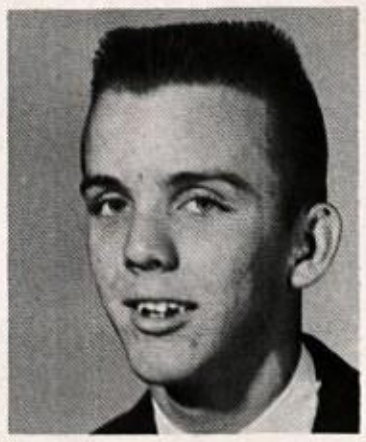

JACKIE STEED

MICKI STRAIGHT

EILEEN SUGGS

SUZANNE TANNER

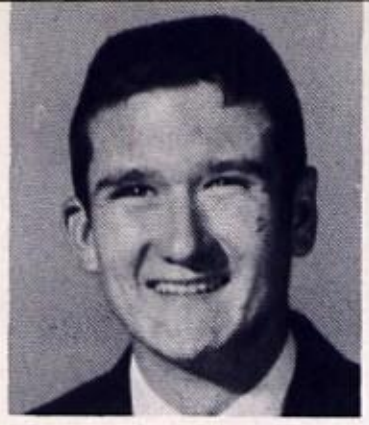

TERRY TAYRIEN

GARLAND TINER

GLENDA TOWNSEND

JUDIE TUGGLE

CHARLOTTE VALENTINE

JEANETTE WADE

CYNTHIA THOMAS

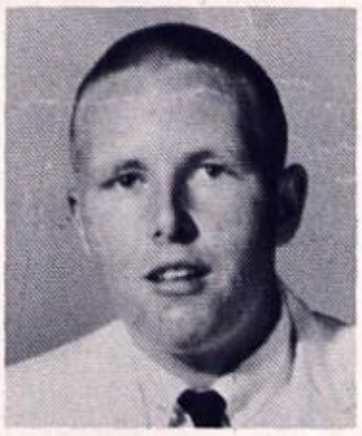

RICHARD TOMLIN

RONNIE TROUTZ

BILL ULMER

BILLIE VANDERLAND

HERMAN TERRY

PATRICIA TOLBERT

JENNIE TRIPLETT

JUDY TURNER

ROY VANCE

BONNIE WAIT

RUTH THOMAS

LINDA TOMS

FRANCEY TUBB

JOHN VACCA III

SHEILA VIRDELL

SANDRA WALDREP

JERRY WALL

SAMMY WARD

KIT WEAVER

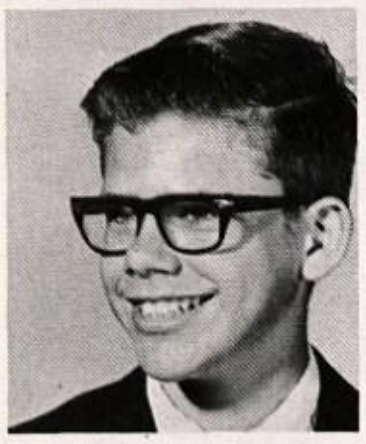

TAUNTON WELSH

GENE WHITLING

RICHARD WALKER

JEANETTE WARD

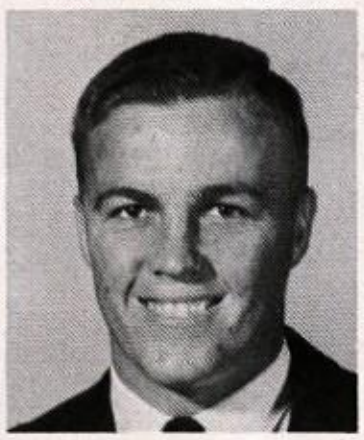

DANNY WATTS

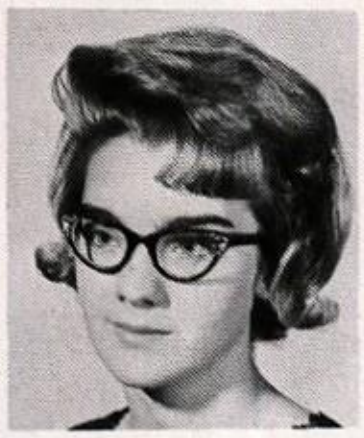

BECKY WELCH

EDDIE WHETSELL

JULIA WALKER

TONI WALLIS

LARRY WATSON

MIKE WEBB

BOB WESTON

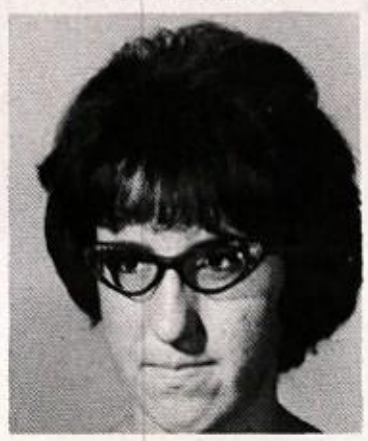

CANDY WHITMORE

SUSIE WALKER-REID

MARYLAND WARD

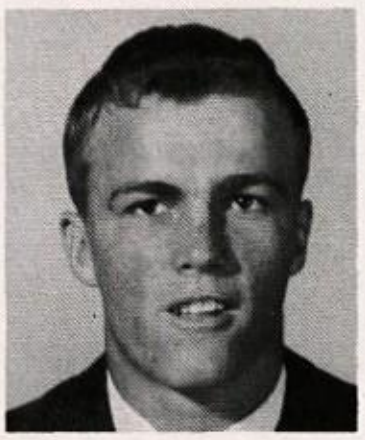

SAMMY WATTS

EARL WELLS

MIKE WHITE

EDWARD WILLIAMS

LYNELLE WOMBLE

IRISLYNNE WOODWARD

DAVID VANDRICK

JOHNNY WILLIAMS

JUDY WOODLOCK

DIANE WOOSLEY

SHELIA YOUNT

JACKIE WILLIAMS

SUE WOOD

JIM WOOLLEY

RONNY YOUNGBLOOD

ROSS WISE

SALLY WOODS

TOMMY WRIGHT

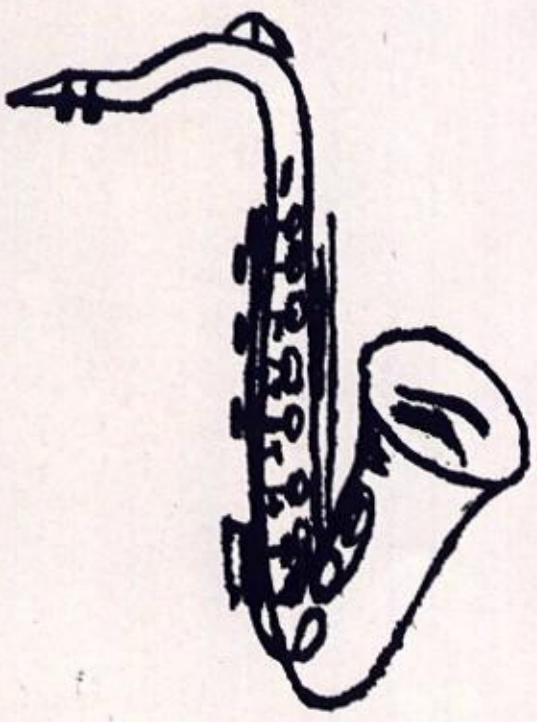

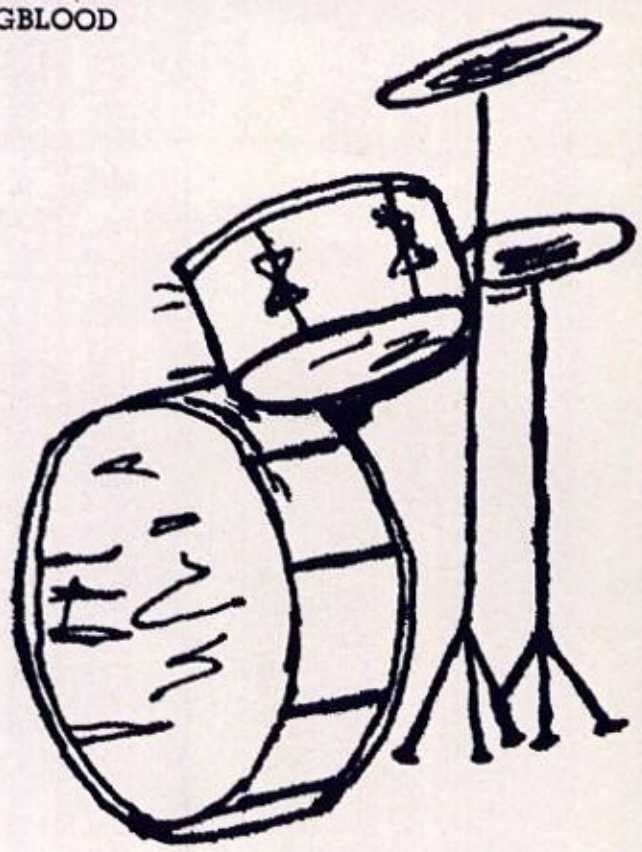

"BOBBY'S HOBBIES"

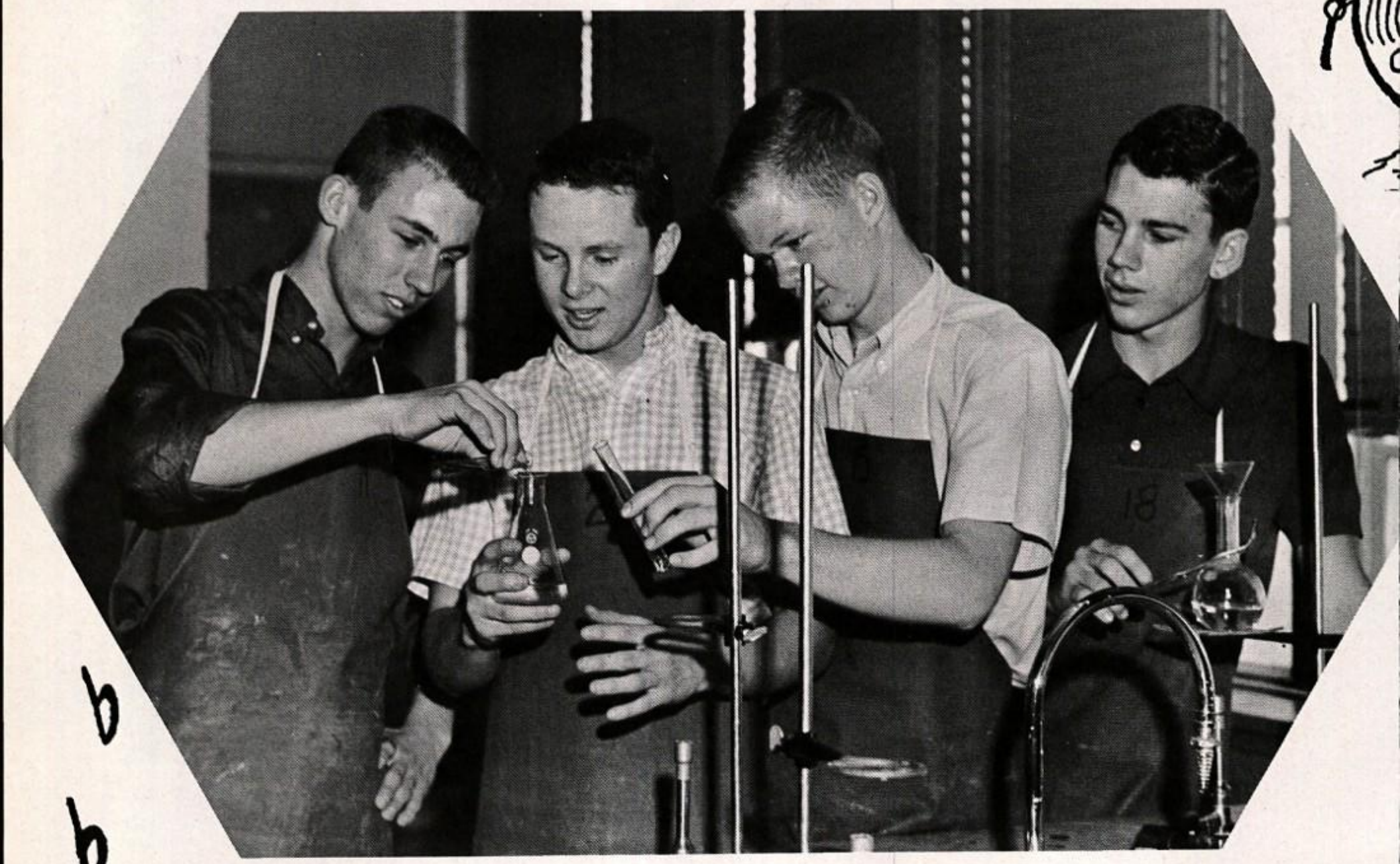

"MONSTER MASH"

"NEXT DOOR TO AN ANGEL"

"POETRY IN MOTION"

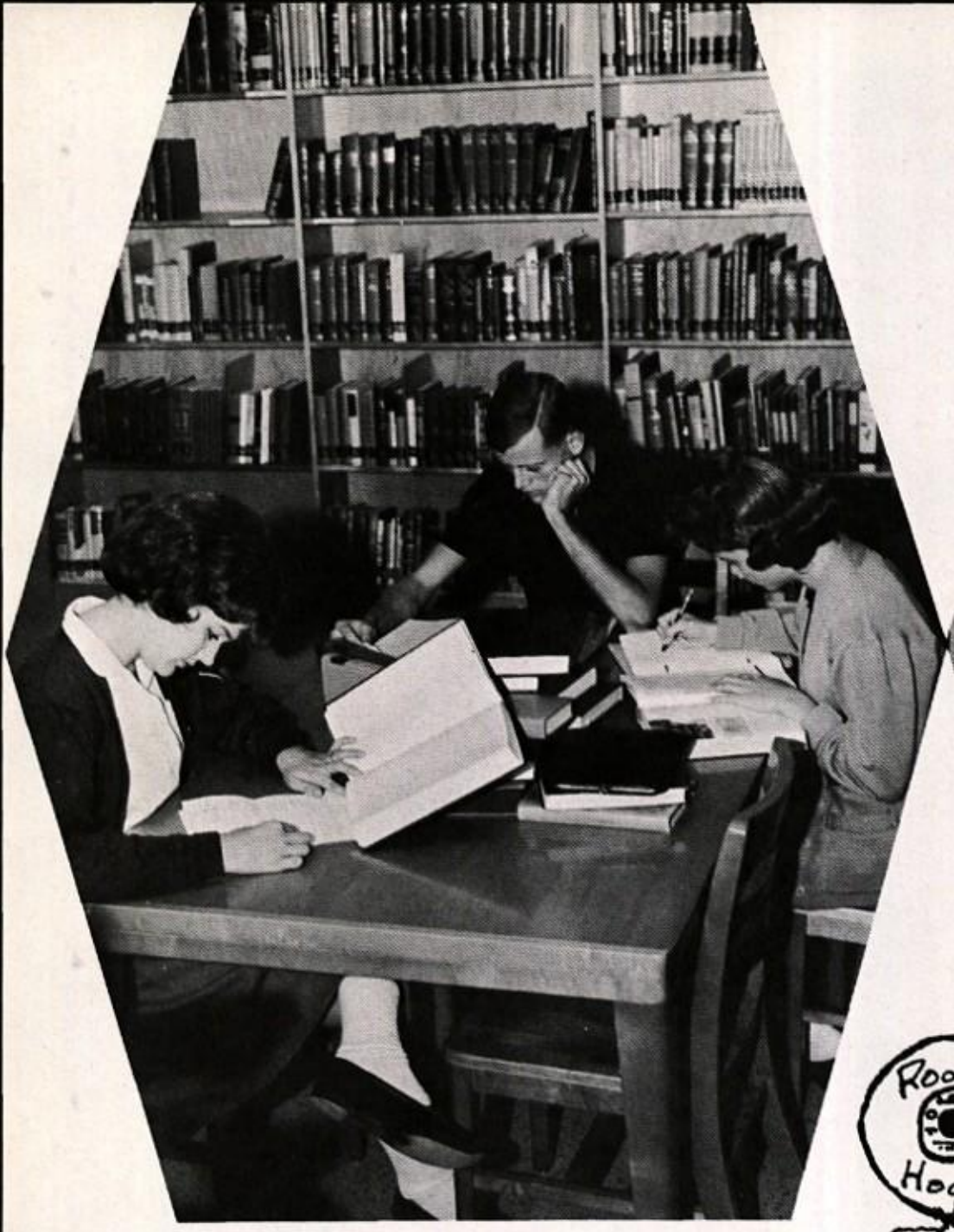

"TORTURE"

"LITTL

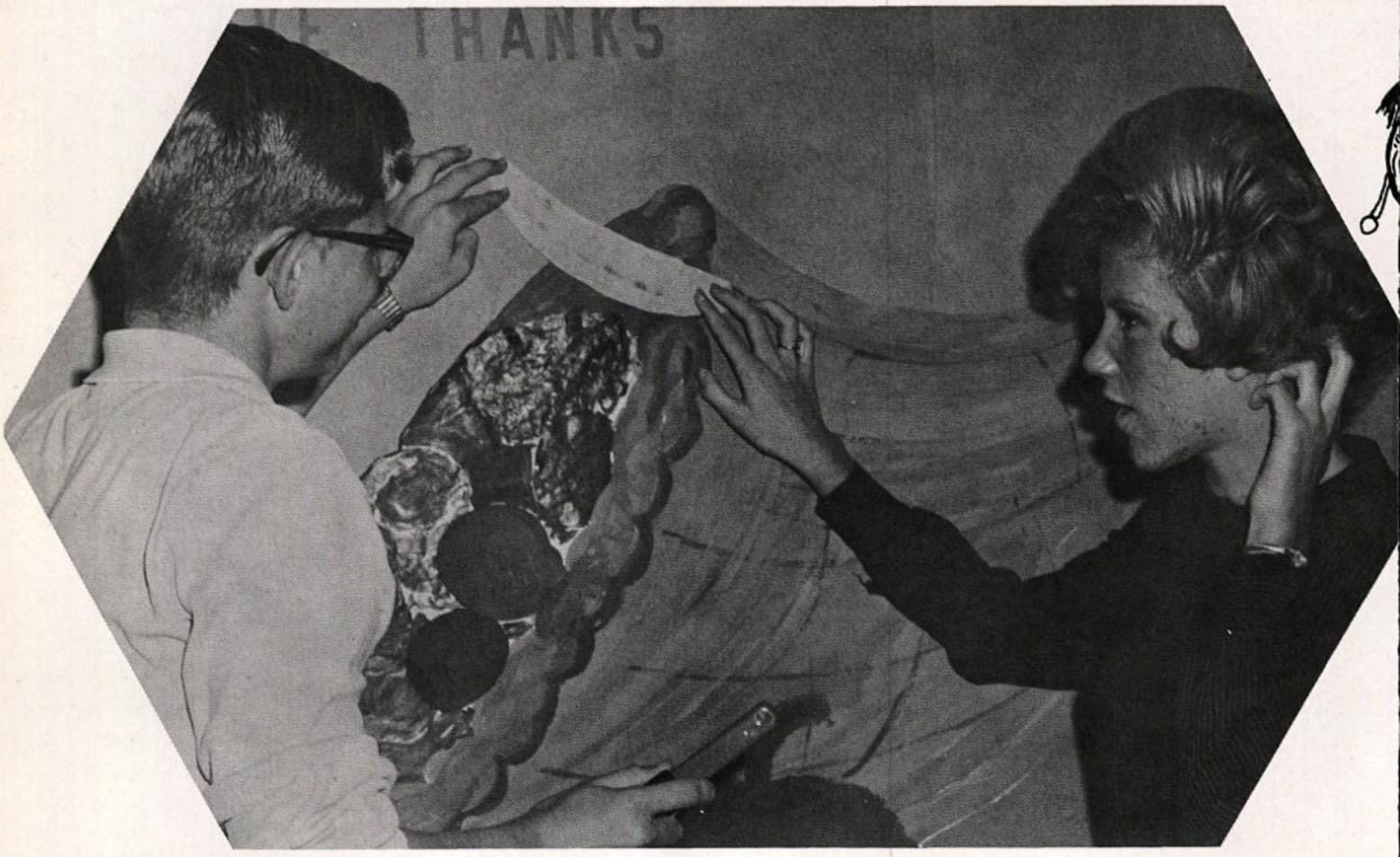

"YOU BEAT ME TO THE PUNCH"

OY BLUE"

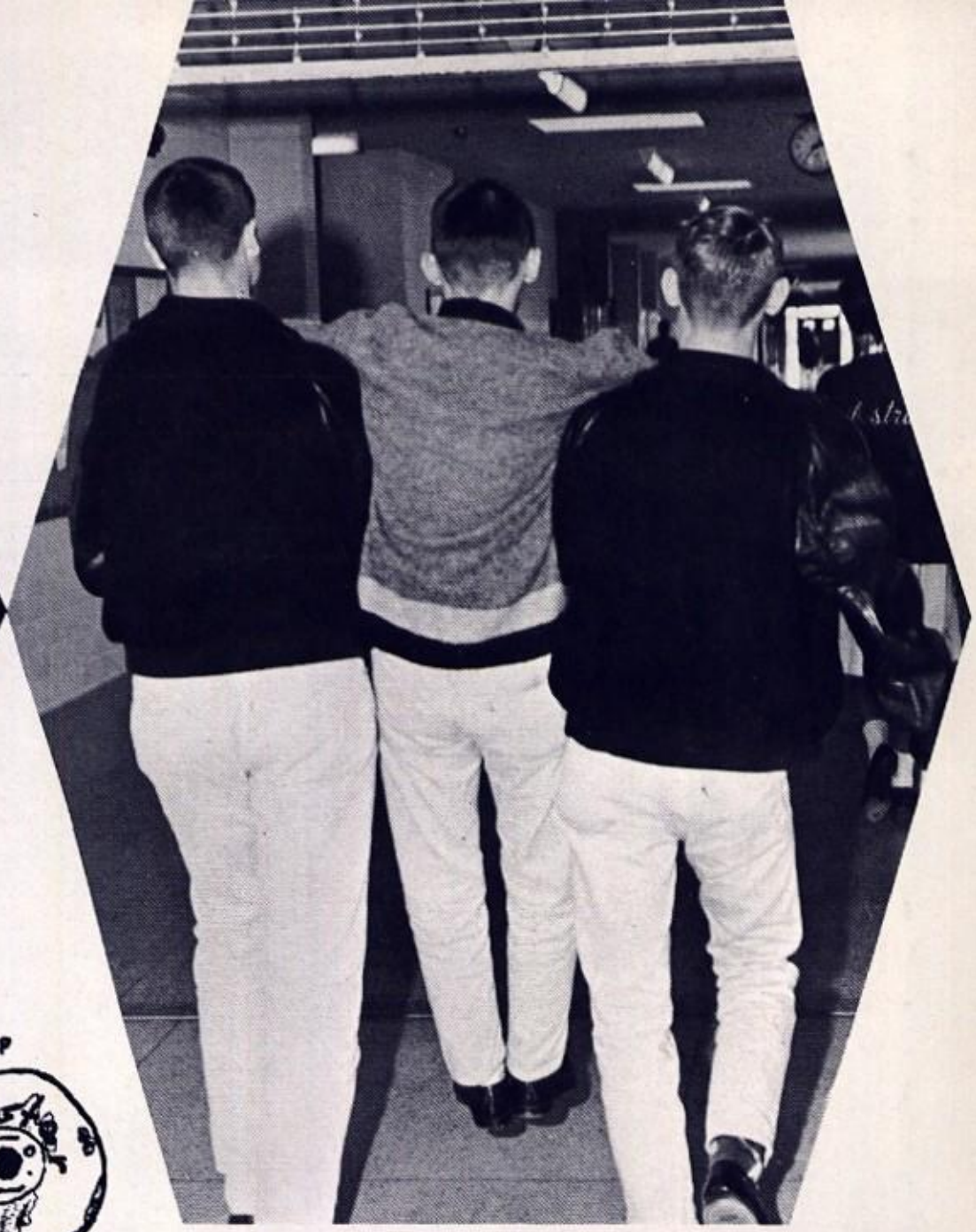

"RELEASE ME"

THE ANNUAL STAFF JUNIORS AGREE, YOU CAN'T JUDGE A BOOK BY THE COVER.

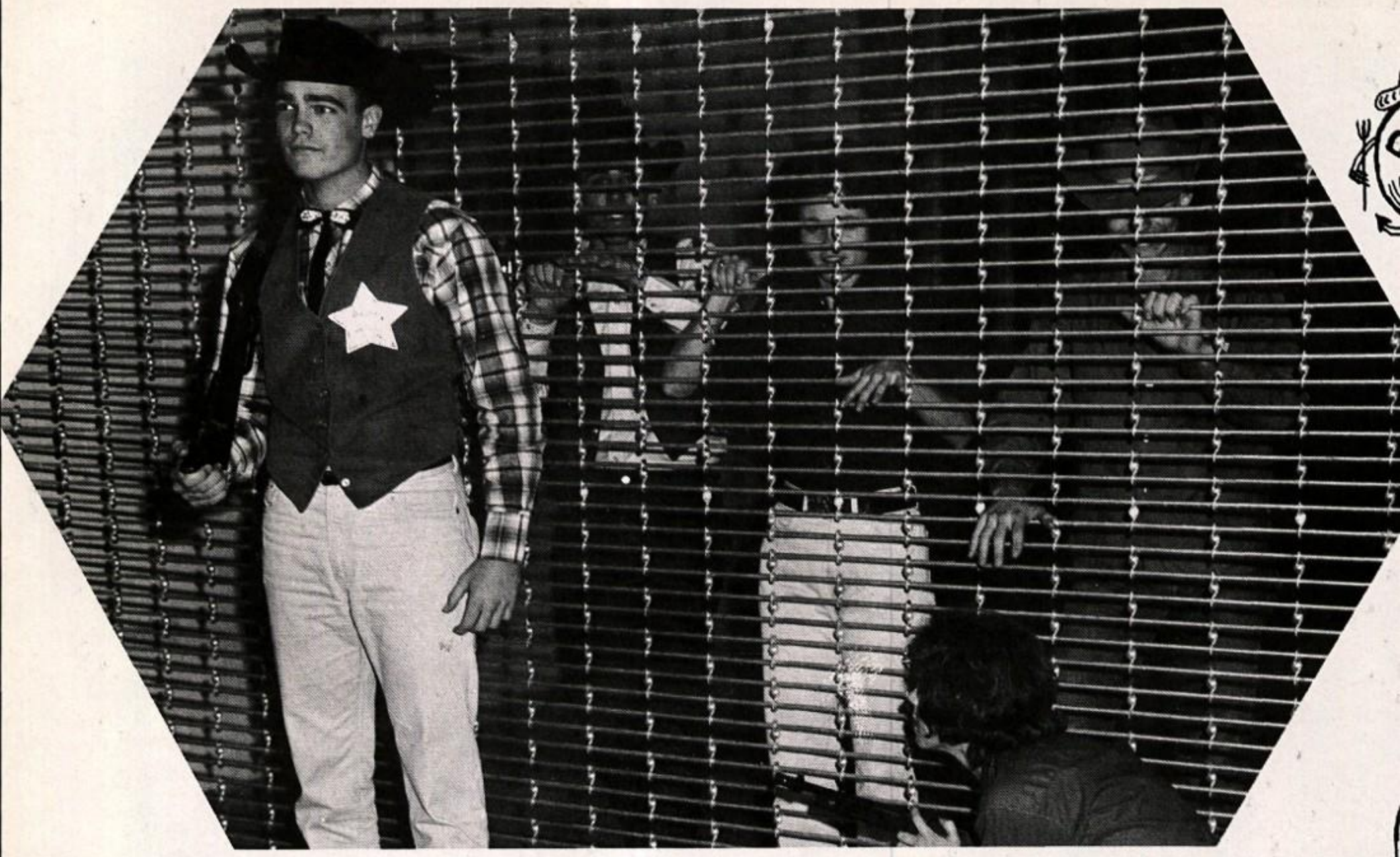

"I'VE COME TO GET MY BABY OUT OF JAIL"

"IF IT WASN'T FOR A WOMAN"

"THE HANGING TREE"

"DEAR LONELY HEARTS"

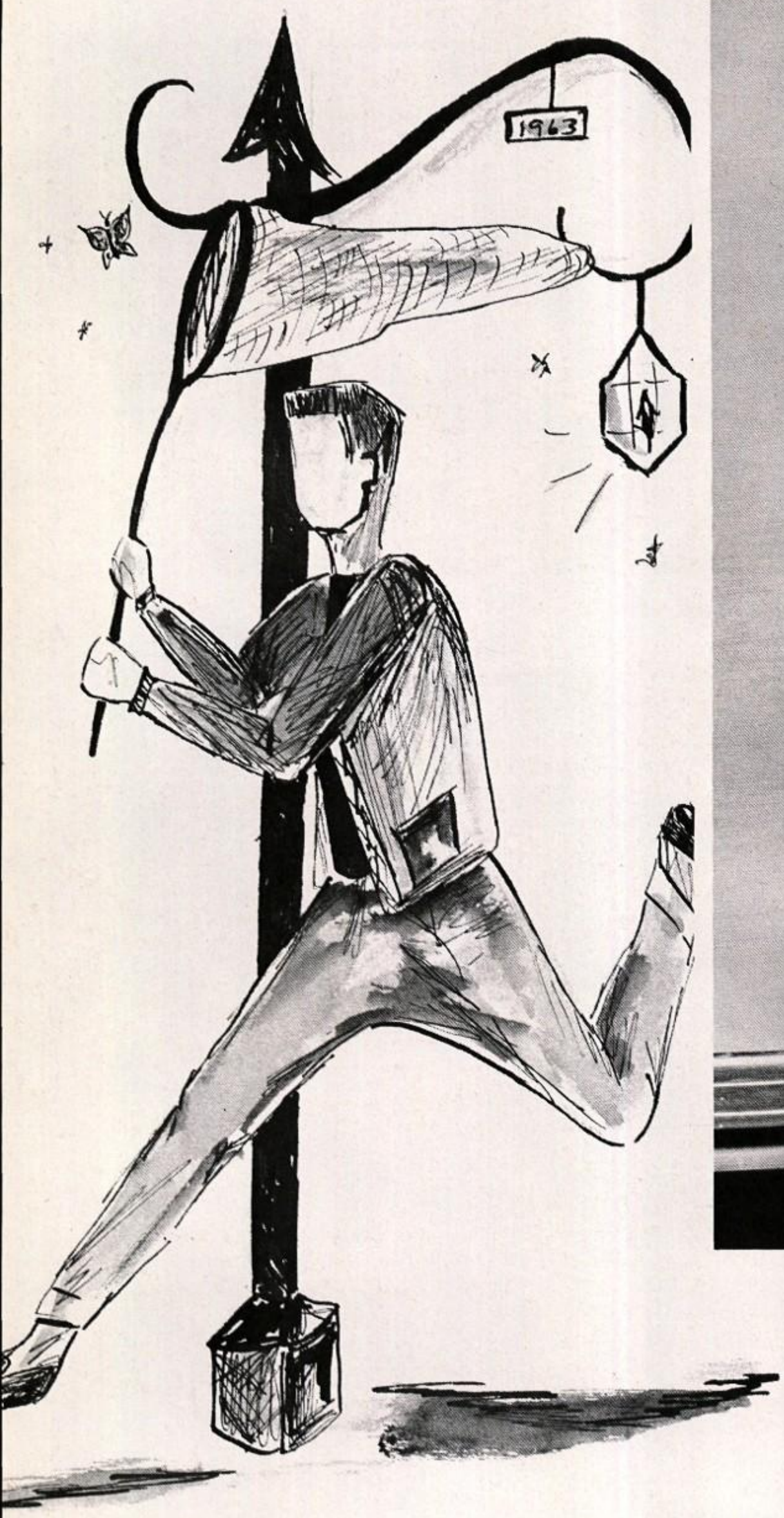

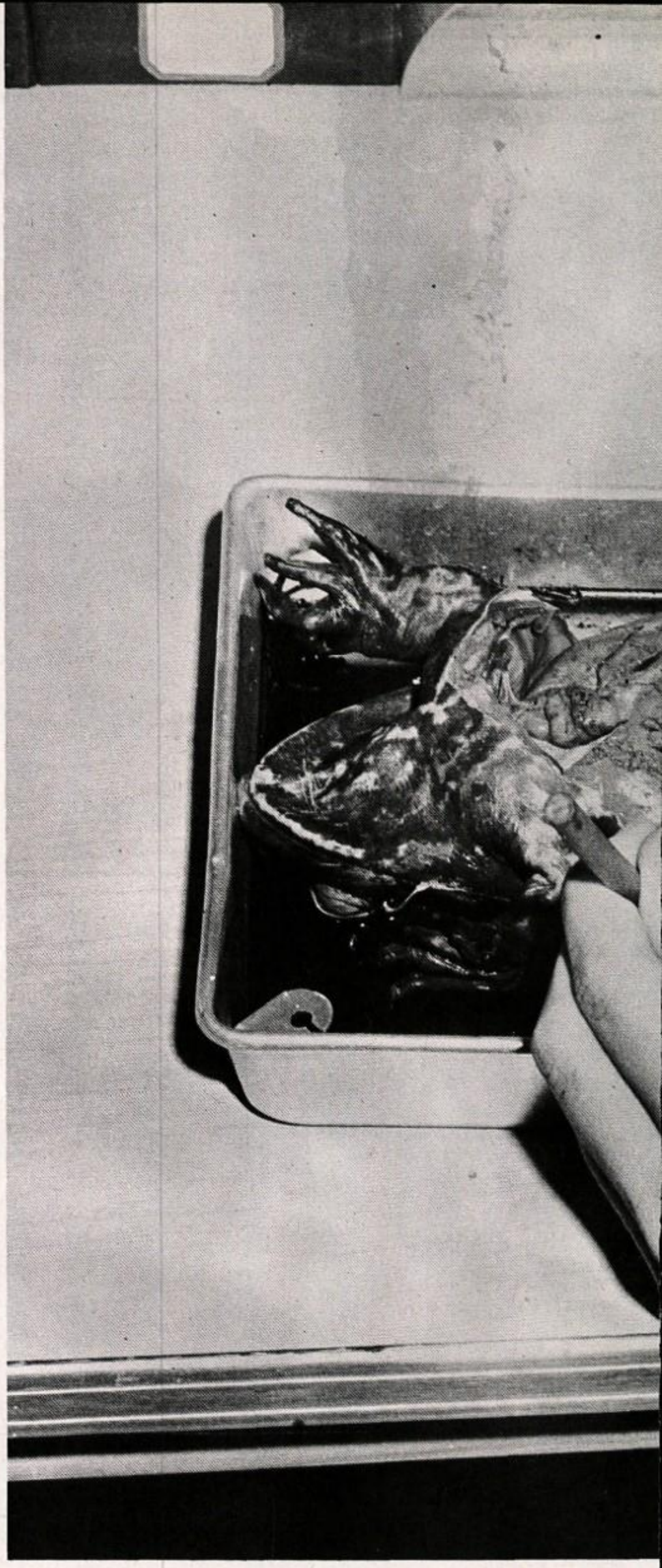

Soph

Section Editors

Pam Weylandt

Charlotte Davis

...ores

Sophomore Officers

SOPHOMORES LIKE HAMBURGERS, PRETTY GIRLS AND HANDSOME BOYS, GOSSIP, BUBBLE GUM, WHITE CONVERTIBLES . . . AND MUSIC! HERE ARE SYB HOLT, SECRETARY, DAVID SALTER, VICE-PRESIDENT, AND TOMMY HILL, PRESIDENT, CHECKING ON SOMEBODY'S RECORD COLLECTION.

Sophomore Class Sponsors

Mr. Wayne Miller Mr. Marion Byrom

Sophomore Class Board

ADAMS, PAUL

AKINS, LANITA

ALBERTSON, DONA

ALLEN, BOBBIE

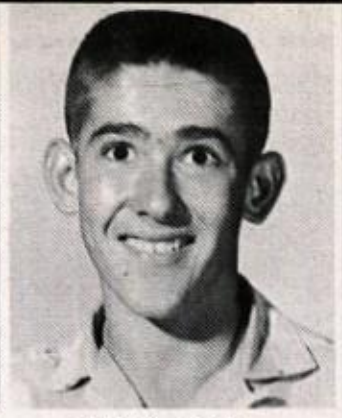

ALLEN, BRAD

ALLGOOD, ALAN

ALLISON, DONNA

ALRED, LINDA

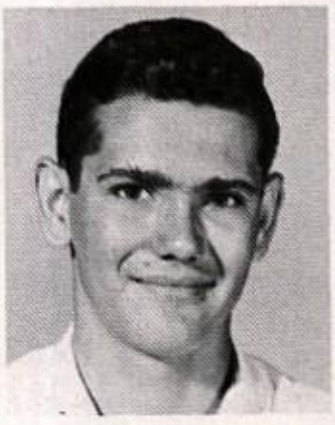

ALMON, BOBBY

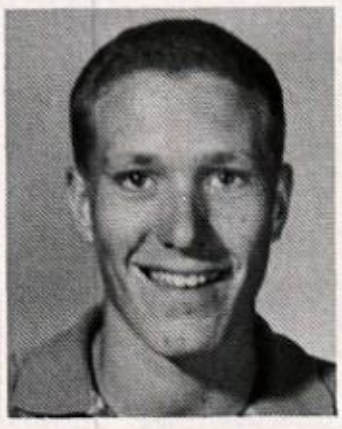

ALSUP, TERRY

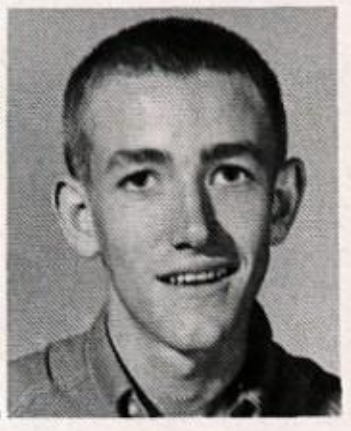

ALVEY, PAT

ANDERSON, DONNA

ANDERSON, JANIS

ARDIS, BETTY

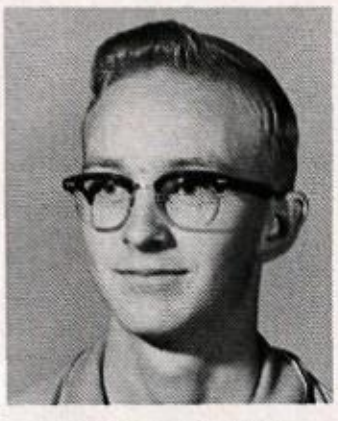

ARENDS, DENNIS

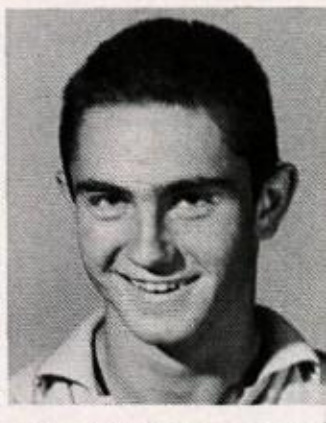

ARMENTROUT, ROBERT

ARMOUR, DORIS

ARNOLD, DOUG

ASHTON, PAT

AUST, DELORES

AUSTEN, BARBARA

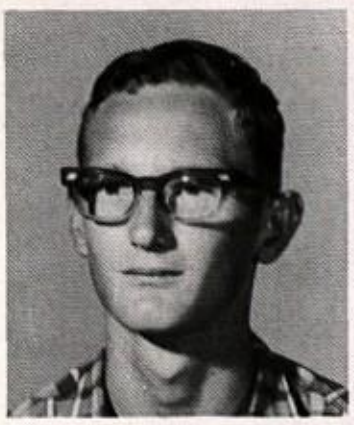

BACON, JAMES

BAGNALL, DAVID

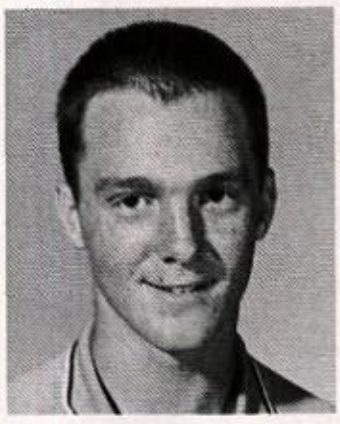

BAILEY, BOBBY

BAILEY, JANICE

BAKER, CHERYL

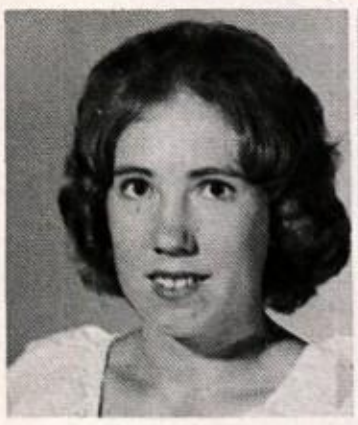

BALDWIN, DONNA

BALLARD, PAULA

BANDERAS, CATALINA

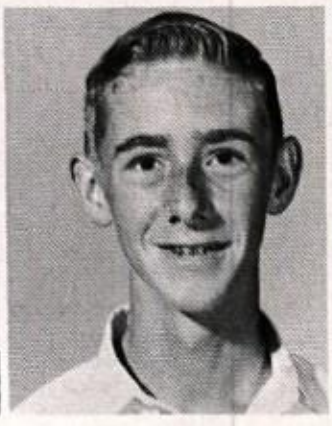

BARNES, BILL

BARR, PAM

BARRON, JOHN

BASS, DARLENE

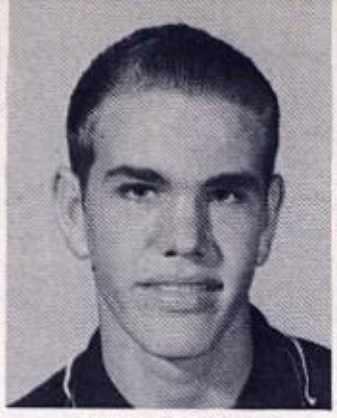

BASSETT, BILLY

BATES, JANET

BAXTER, SUZIE

BEENE, MIKE

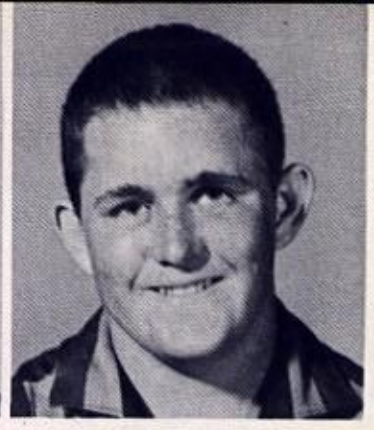

BELL, BILL

BELL, CINDY

BELL, LINDA

BENDER, DOLORES

BENSON, FERN

BERGER, SHARON

BERKLEY, PAM

BERNHARDT, BOBBIE

BERRY, LINDA

BESSETT, CONNIE

BIGGERS, EVA

BILLINGSLEY, DICK

BLACK, NELDA

BLOUNT, SHEILA

BLUE, JOANN

BOBBITT, SAMMIE

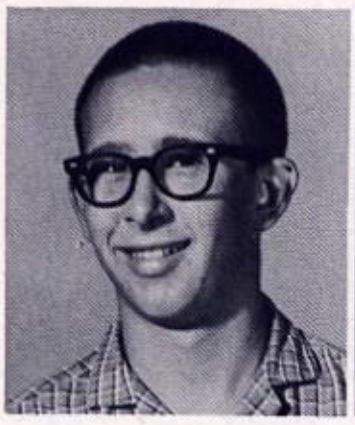

BOCK, ROBERT

BOWDEN, BILLY

BOWERS, GLORIA

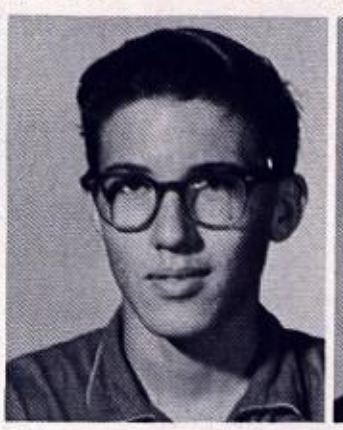

BOWLING, TOMMY

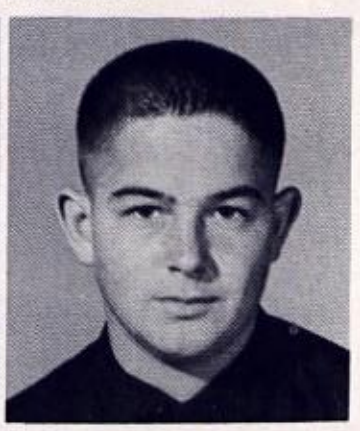

BOWMAN, REX

BOX, MONA

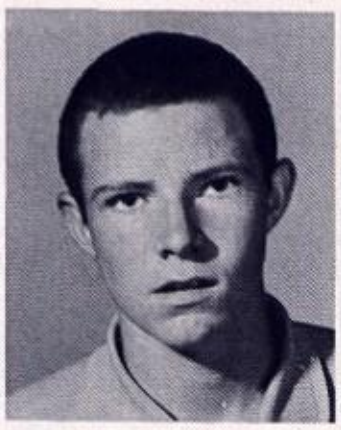

BOYD, GARY

BRAWNER, PAM

BREEZE, BOB

BRITTON, DON

BROCK, MARK

BROUSSARD, LOUIS

BROWN, ANN

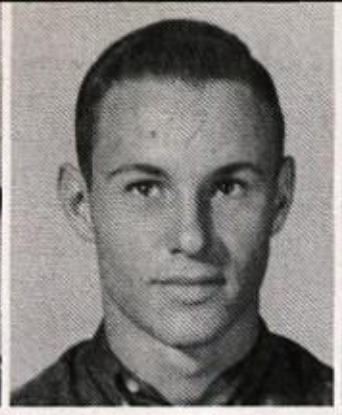

BROWN, PAT

BUELS, RALPH

BURK, EDDIE

BURLESON, ALICE

BURNS, JOANN

BURNS, ROBIN

BURTON, DONNA

BURTON, JOHNNIE

BUTLER, ANN

BUTLER, FLOYD

BYFORD, ELIZABETH

BYRD, BARBARA

CALDWELL, BECKY

CALDWELL, SHARI

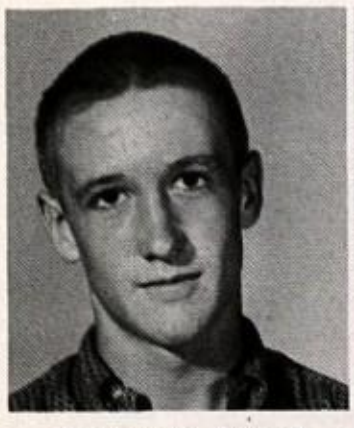

CAMPBELL, BOBBY

CANFIELD, VAN

CARLISLE, CAROLYN

CARROLL, DON

CARTWRIGHT, LARRY

CASWELL, BEVERLY

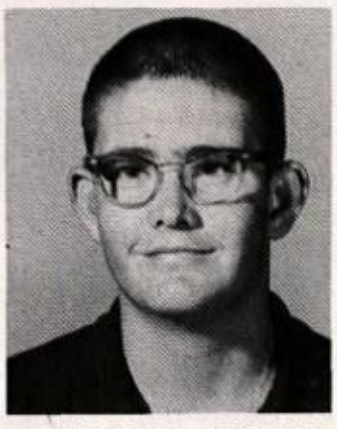

CHAMBERS, CHARLES

CHAMBERS, JANET

CHANEY, TERRI

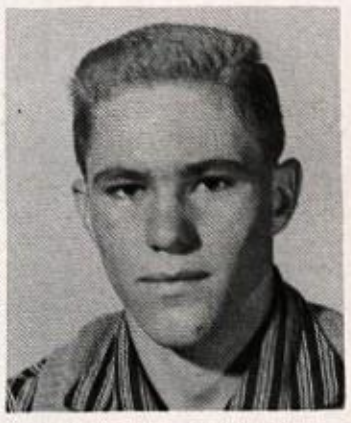

CHAPMAN, RICHARD

CLARK, DAVID

CLARK, JUDY

CLARK, NITA

CLARK, VICKI

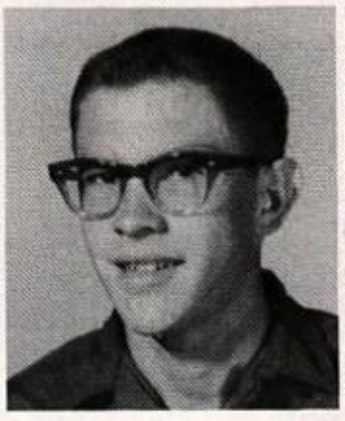

CLAY, RONNIE

CLEVENGER, JEAN

CLINTON, SHERRILL

COFFIN, BETH

COLVIN, GREG

COMPTON, MARY

CONE, MARY

CONLIN, CAROL

CONNERS, ROBERT

COOKE, SANDY

COOPER, KEVIN

CORNELIUS, JAMES

COUNTS, CAROLE

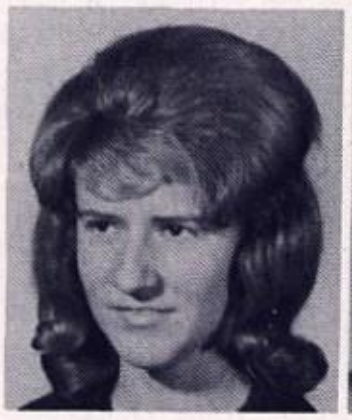

COY, LINDA

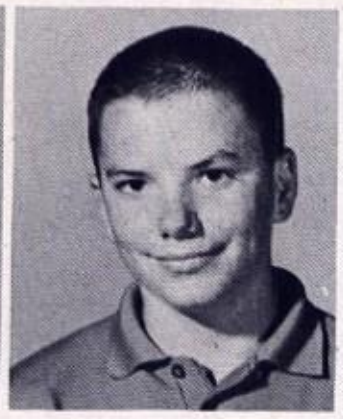

CRANE, DICK

CRAVENS, PAUL

CREASON, PAULA

CRONE, LINDA

CROSBY, DORIS

CROSBY, GEORGIA

CROSS, DON

CROW, DIANE

CUNNINGHAM, DIANA

CURD, SHARON

CYRIER, KATHY

DAVIS, DARREL

DAVIS, TONI

DAY, BILL

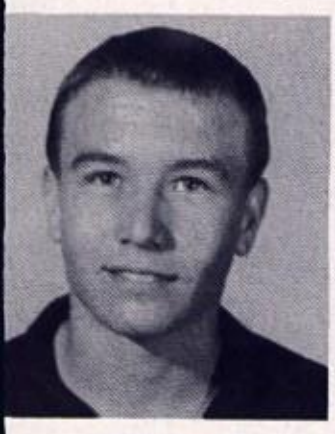

DAY, DON

DEAN, BRENDA

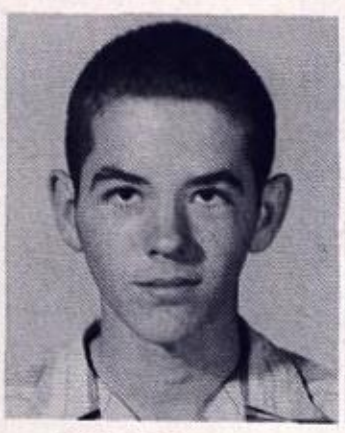

DEAN, MALCOLM

DELANEY, KATHELINE

DEMLER, DIXIE

DERRICK, LINDA

WHILE THE BOYS PRACTICED, THE SOPHOMORES YELLED.

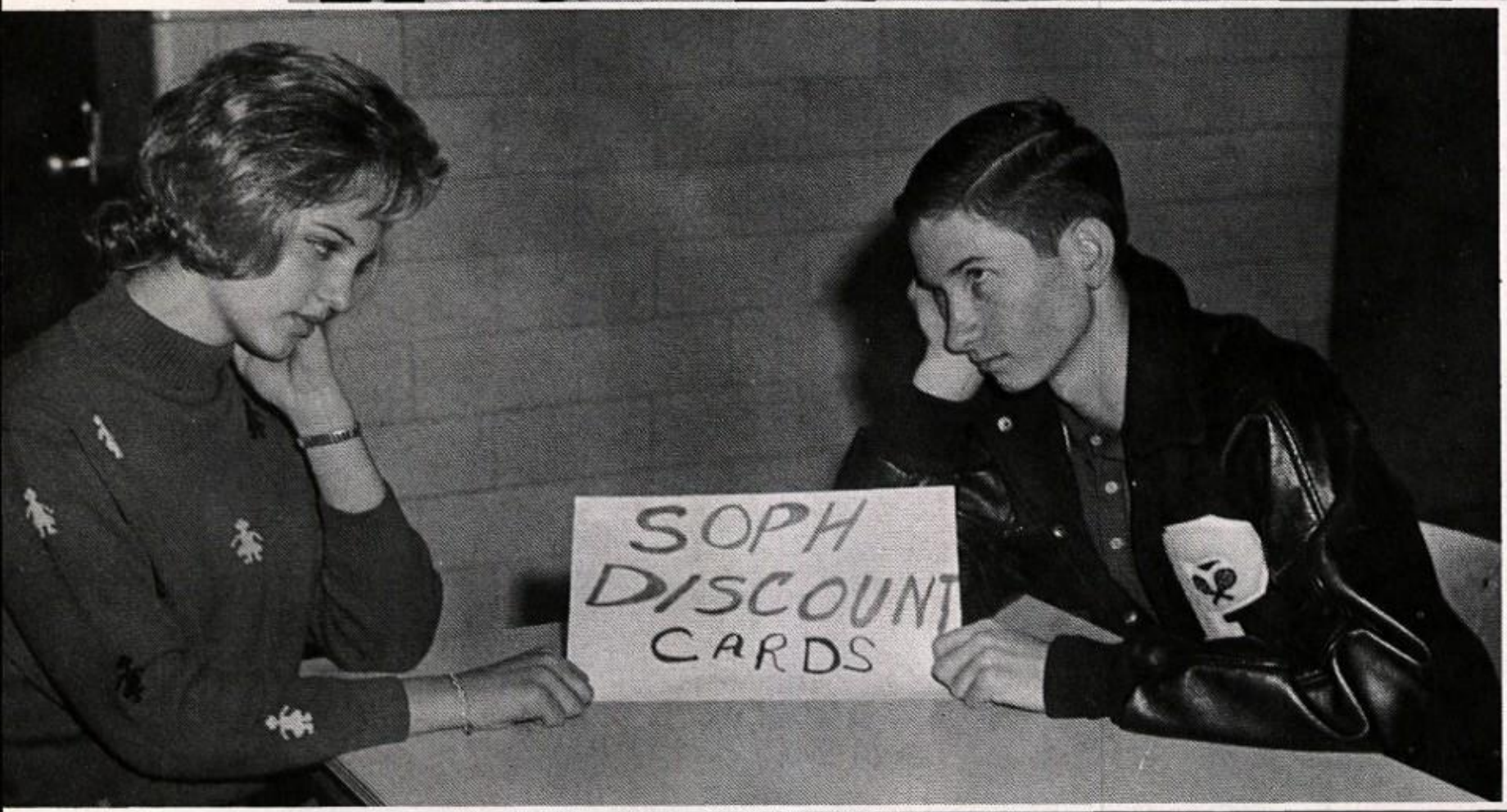

AT LEAST THEY DIDN'T ALL COME AT ONCE

IT MAY BE A LITTLE CROWDED, BUT...

Teachers are always glad to lend a helping hand!

Call on them for Wisdom . . . or for Whams!

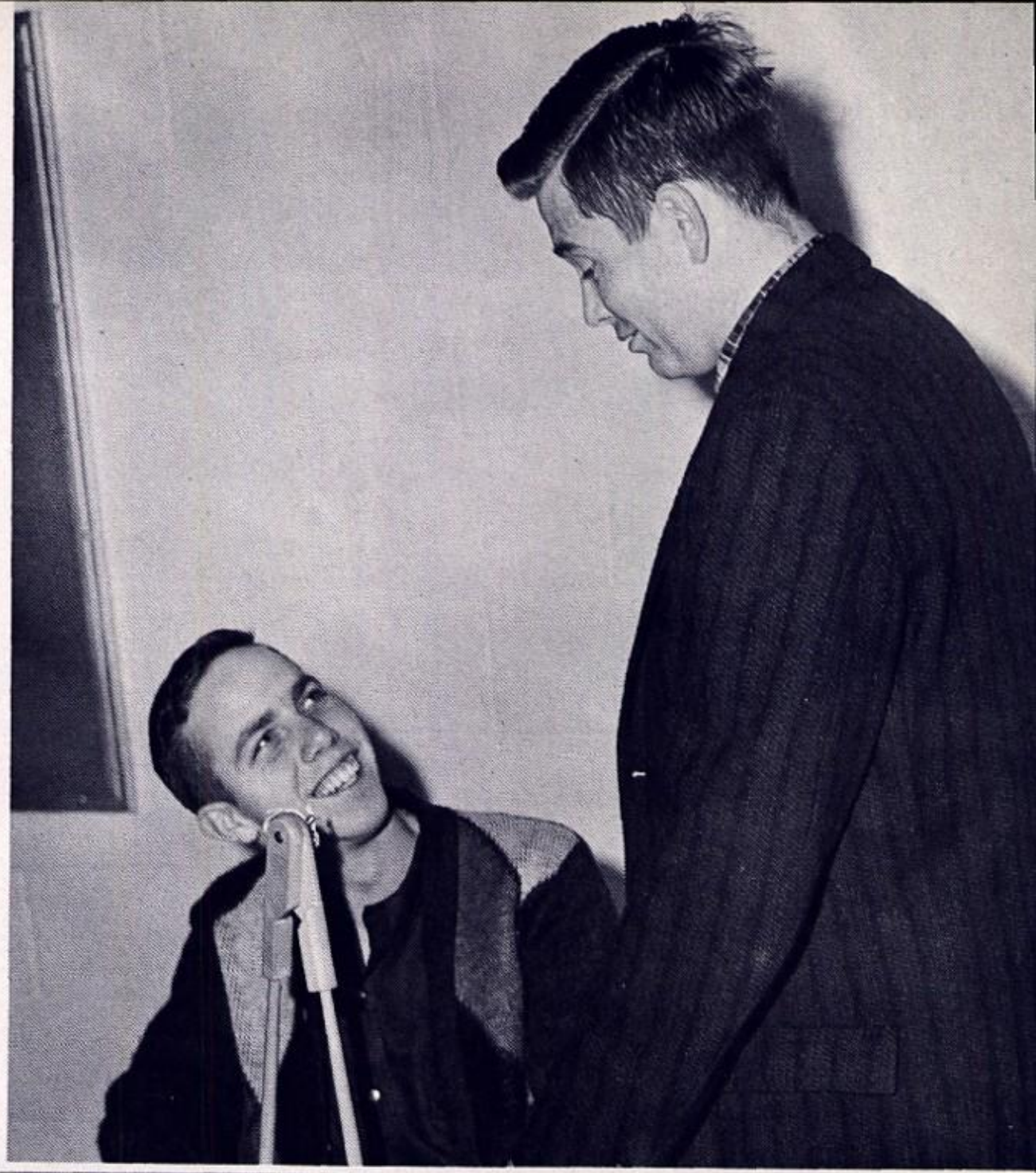

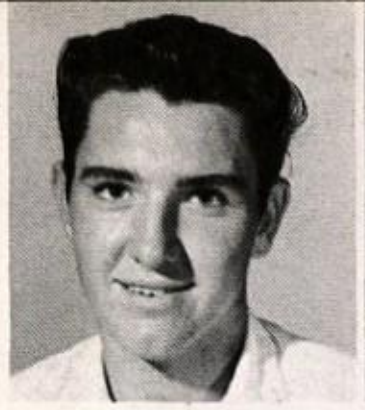

DICKERSON, BILLY

DIETZ, ANTHA

DOBBS, KEVIN

DOLMAN, SUZANNE

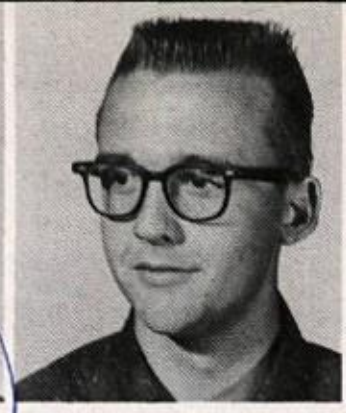

DONALDSON, LARRY

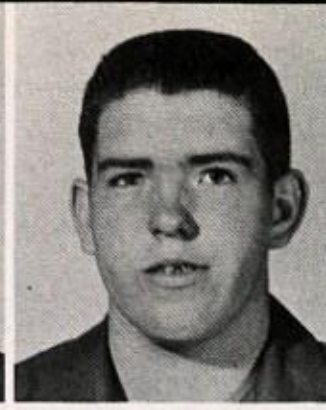

DORAN, JOHN

DOUGLAS, BRENDA

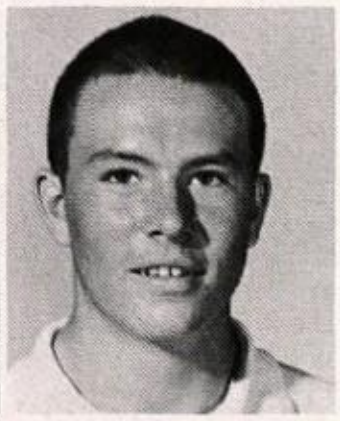

DOUGLAS, LARRY

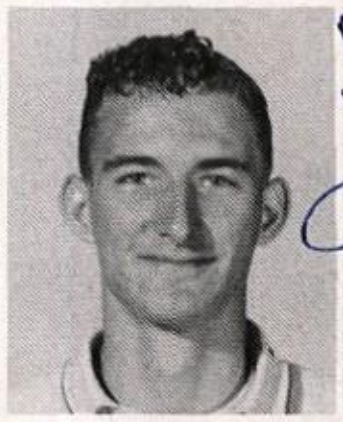

DOWDEN, REX

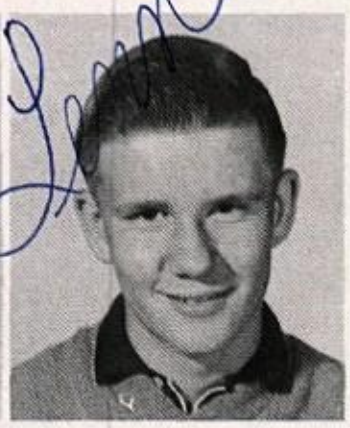

DRESSEL, LYNN

DRINKARD, BONNIE

DRINKARD, MIKE

DUBLIN, VICKI

DUNN, WILMA

DYE, PATTY

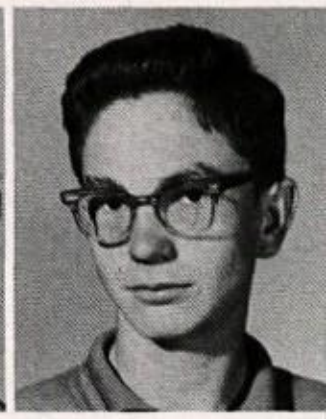

EATON, BOBBY

EDWARDS, BILL

EGLIN, DAPHINE

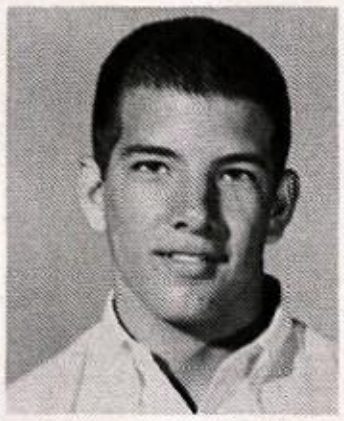

ELLIOTT, MIKE

ELLSWORTH, JOY

ELROD, RITA

ESMOND, STEVE

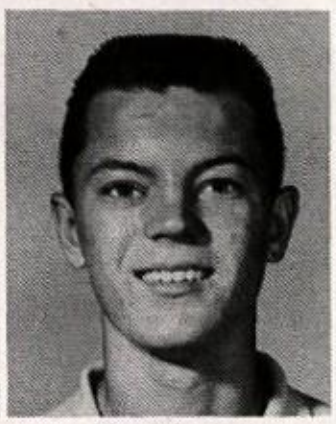

EUDY, EDDIE

EUDY, PAM

EVANS, CANDICE

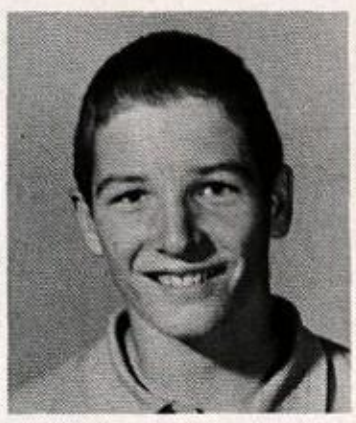

FALLIN, BENJIE

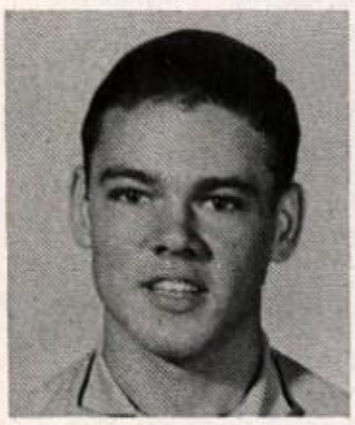

FARRIS, DALE

FELDMAN, KATHY

FERGUSON, PAM

FINCH, ANN

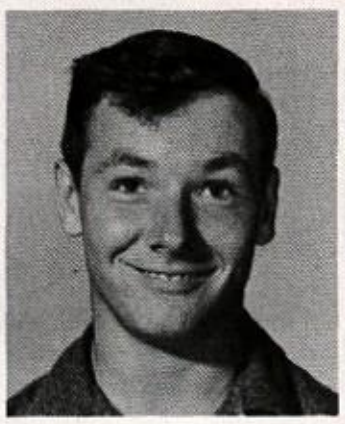

FINDLEY, MARSHALL

FIREBAUGH, NANCY

FLOREY, FRANCIS

FLYNT, GWEN

FOSTER, ANN

FOUST, RANDY

FOWLER, VICKIE

FOX, JERRY

FRAZIER, CHERYL

FROBEL, JACKIE

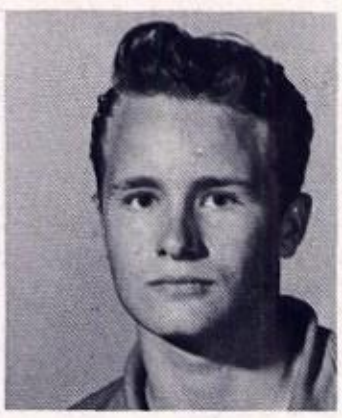

FEELER, JOHNNY

FULLER, STEVE

FUSSELL, REBECCA

FUTRELL, BETTY

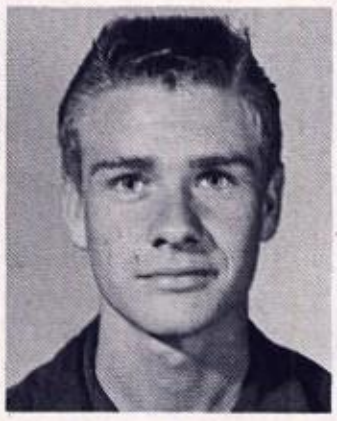

GAGE, RONNIE

GAY, FRANKIE

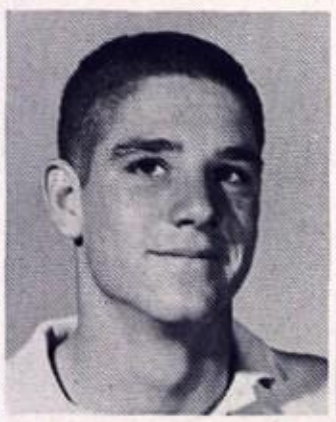

GEORGE, MIKE

GERMAN, SHARON

GERMANY, JUAN

GIDDENS, JACKIE

GILBERT, CLARK

GILLIS, JANET

GILLESPIE, SHARON

GILLEY, GAYLA

GLADEN, MIKE

GOFORTH, DAPHINE

GOLIGHTLY, LINDA

GOODMAN, MILTON

GOODNER, ROBERT

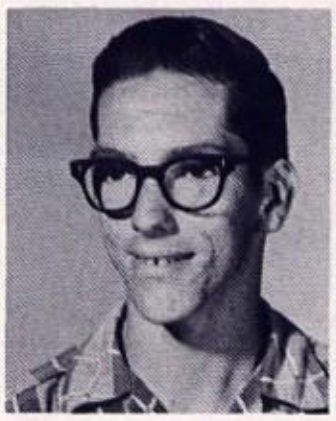

GOULET, THOMAS

GRAHAM, CHERRY

GRAHAM, CYNTHIA

GRAY, LYNN

GREEN, CAROL

GREENWOOD, MORRIS

GRIFFIN, MARILYN

GRIFFIN, TONI

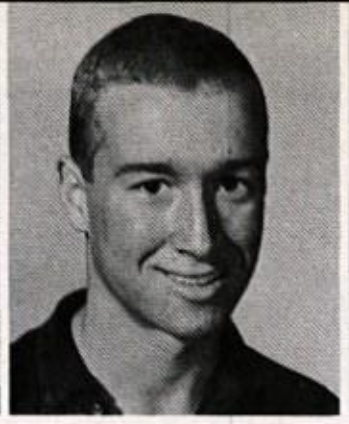

GRIGSON, CHUCK

GRUBBS, JUDY

GUSTAFSON, KATY

HACKLER, JUDY

HACQUEBORD, NANCY

HADEN, BARBARA

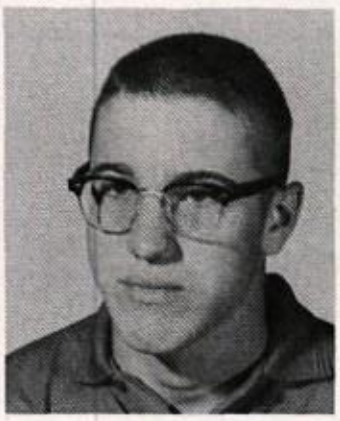

HAINES, TIM

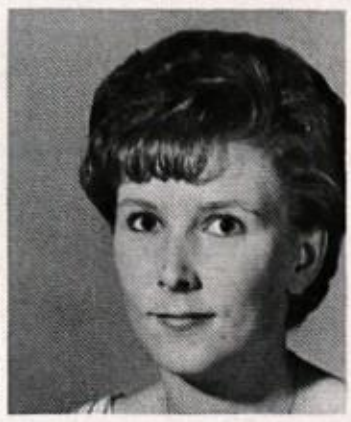

HAMM, BARBARA

HARBER, PAULA

HARBER, SANDRA

HARDY, JIM

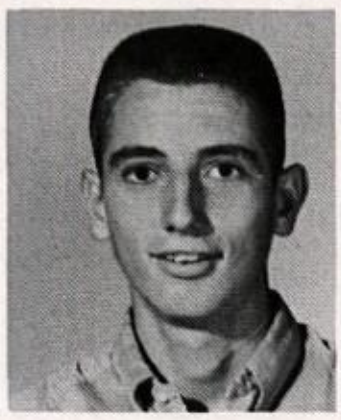

HARMON, BROOKS

HARRILL, BRENDA

HARRINGTON, JOHN

HARRIS, STEVE

HARRISON, LANIS

HARTMAN, VICKI

HAYNES, RONNIE

HAYS, EUGENE

HEMPHILL, CHERYL

HEMPHILL, SHERRY

HENDERSON, CAROLYN

HENKELL, DENNIS

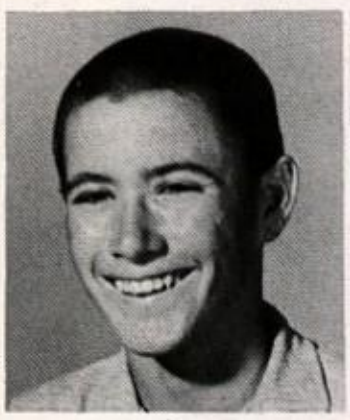

HENIGAN, JERRY

HENNON, SUE

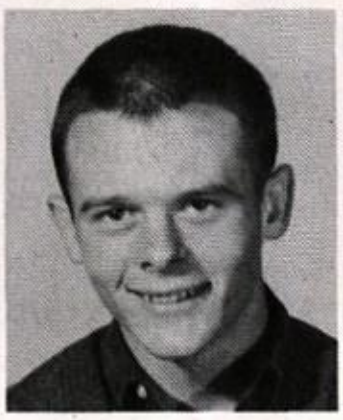

HENRY, GRADY

HENSLEY, NANCY

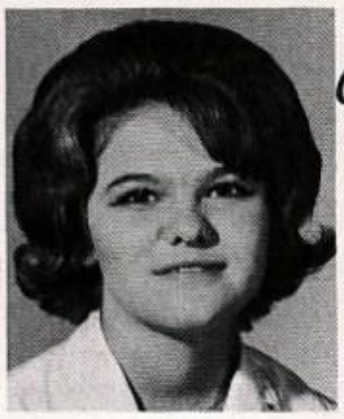

HENSON, ELRITA

HENSON, LOU

HERNANDEZ, ABE

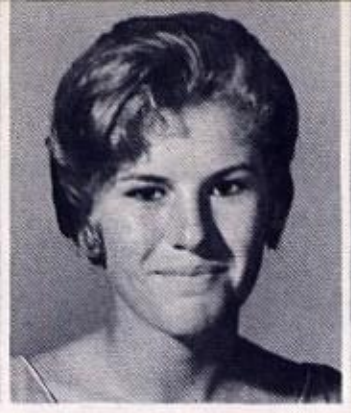

HERMON, DONNA

HILL, TOMMY

HINDS, ARRON

HINDS, CARL

HODGES, JERRY

HOLLEY, JOHN

HOLMES, ANN

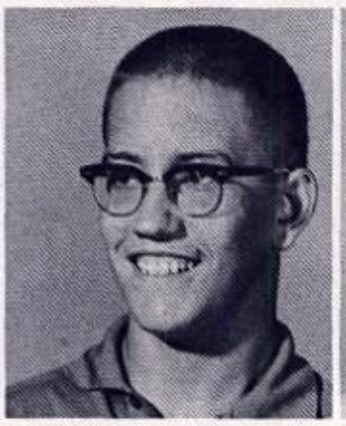

HOLMES, MIKE

HOLT, SYB

HOMEYER, BILL

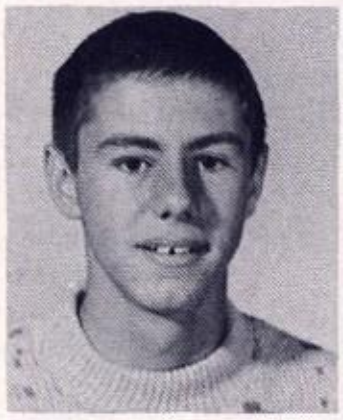

HOOD, DUANE

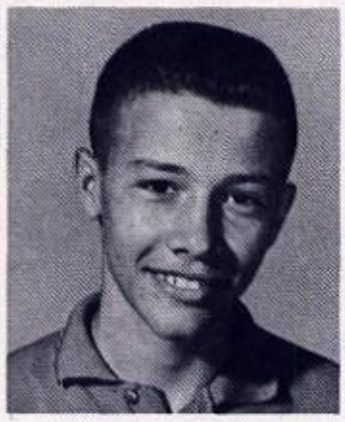

HOOVER, DANNY

HORN, DAVE

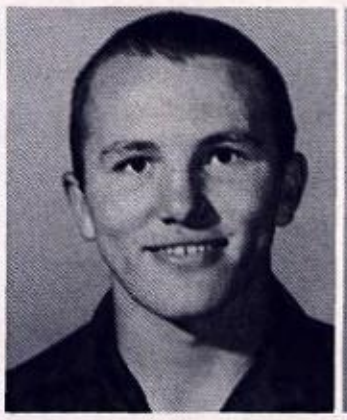

HORSEMAN, BARRY

HORTON, DIANDREA

HORTON, SANDRA

HOWARD, LINDA

HOWELL, KAREN

HUBBARD, SHIRLEY

HUDSON, LINDA

HUFFMAN, JIM

HUGHES, JAMES

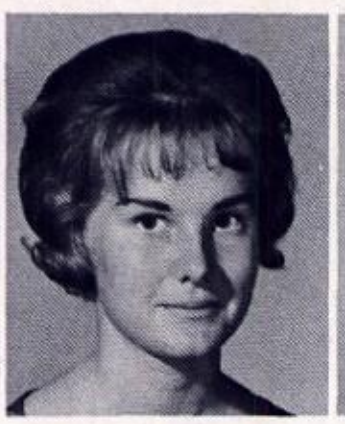

HUNT, SANDRA

HUNTER, MARGARET

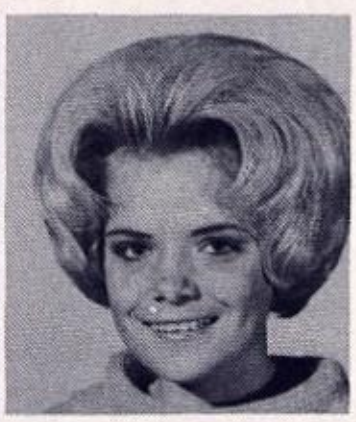

HURT, COLETTE

HUTCHISON, DIANE

HUTTON, GAILE

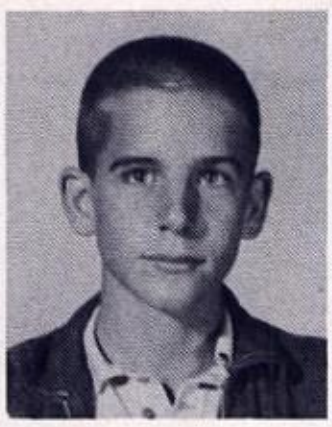

INGRAM, LEON

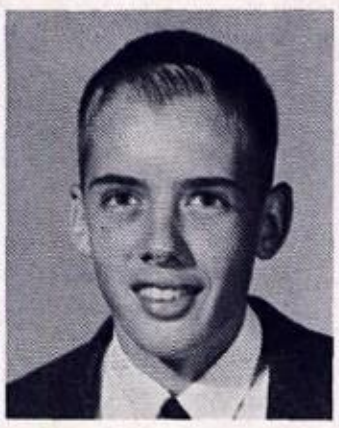

IRVINE, JERRY

ISRAEL, SHIRLEY

ISSAC, RALPH

JACKSON, DANNY

JACOBS, CHARLES

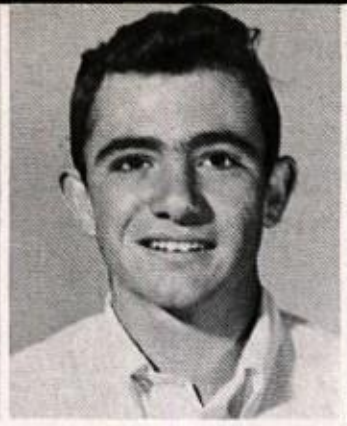

JARRELL, RANDY

JESSUP, CAROL

JOHNSON, BILLY

JOHNSON, CHERYL

JOHNSON, CYNTHIA

JOHNSON, DEREK

JOHNSON, MIKE

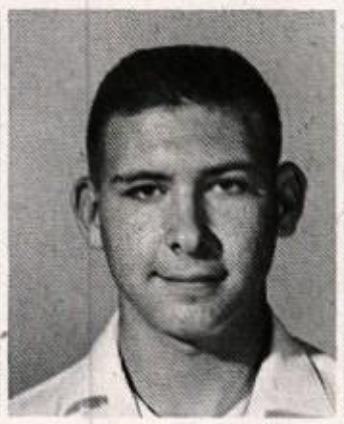

JOHNSON, STAN

JOHNSON, TOMMY

JOHNSON, VIVIENNE

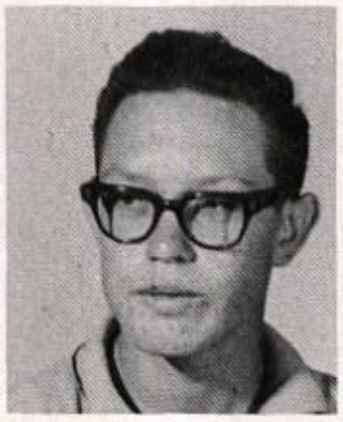

JOHNSTON, CHARLES

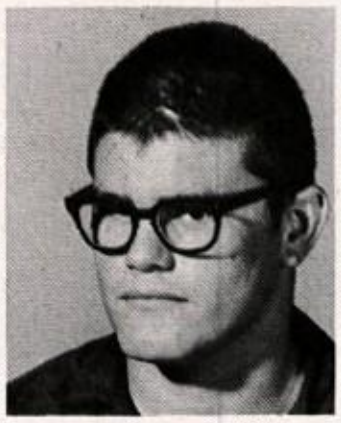

JOHNSTON, EDDY

JOHNSTON, GEORGE

JOHNSTON, JIMMY

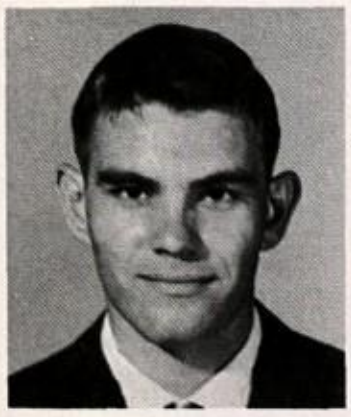

JOHNSTON, RICKY

JONES, DANA

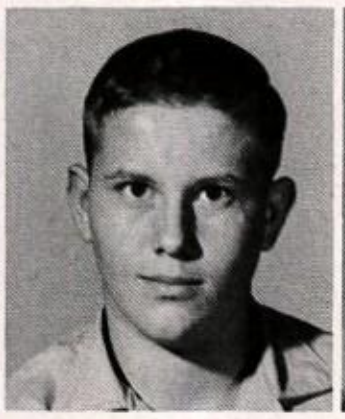

JONES, DON

JONES, DONNIE

JONES, RUDY

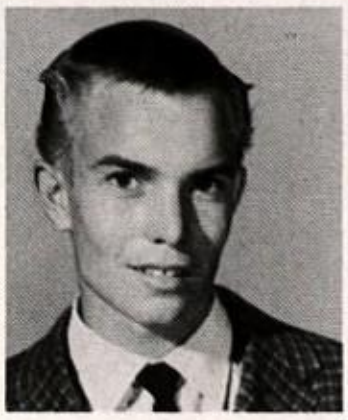

JORDAN, STAN

JUSTIS, VICKIE

KEEFER, SHERRY

KEENE, KANDY

KINCAID, GARY

KING, RHEA

KING, TONYA

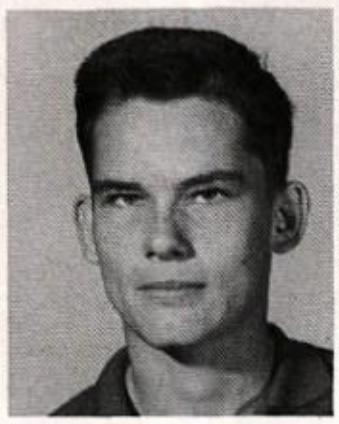

KINGSTON, SAMMY

KIRBY, DAVID

KISER, RONALD

KISSELBURG, LOU JANE

KNAPP, BETTY | KNIGHT, KATHY | KNIGHT, RUSTY | KNOX, KAY | KOCH, JANE | KOEN, RON

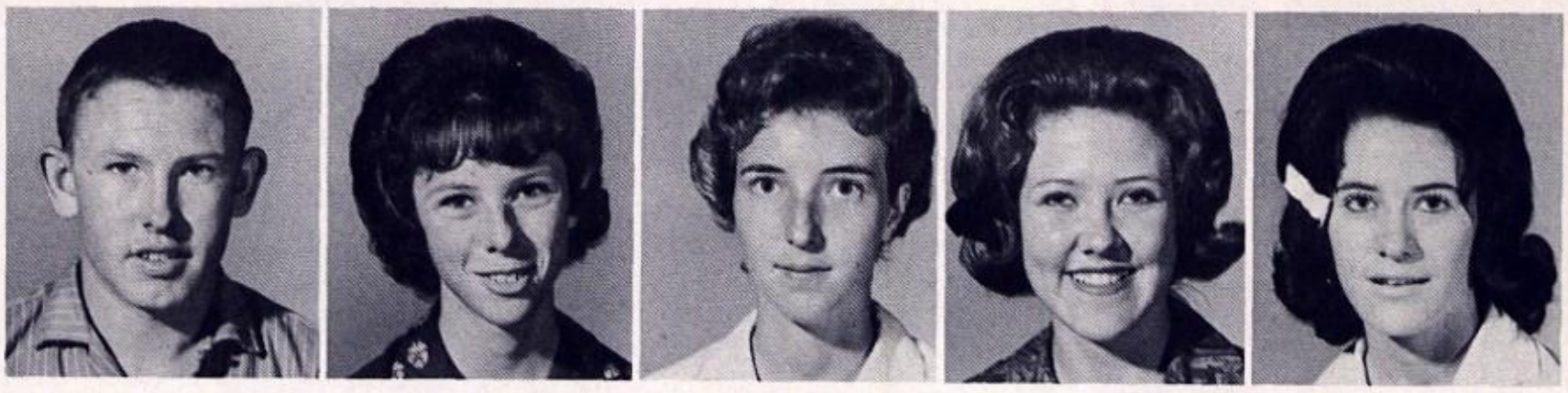

KOON, KENNETH | KRAJCAR, SANDRA | KRAMER, KATHY | KRAMER, ROSE MARY | LARUE, SHERRY

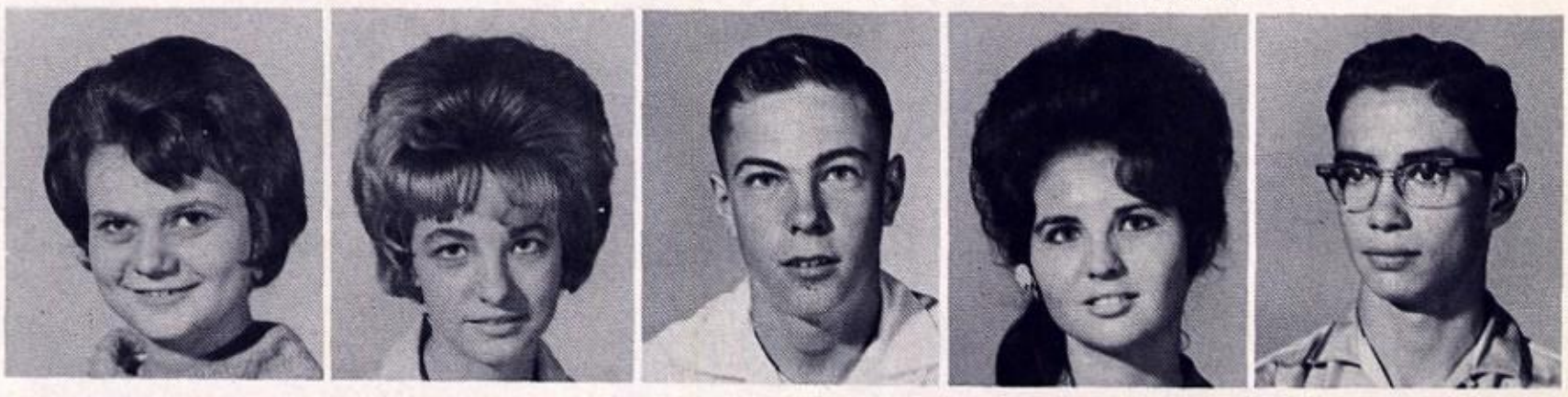

LASSETER, CAROLE | LEDBETTER, PAULA | LEDBETTER, TOM | LEMLEY, JOYCE | LEMOINE, LARRY

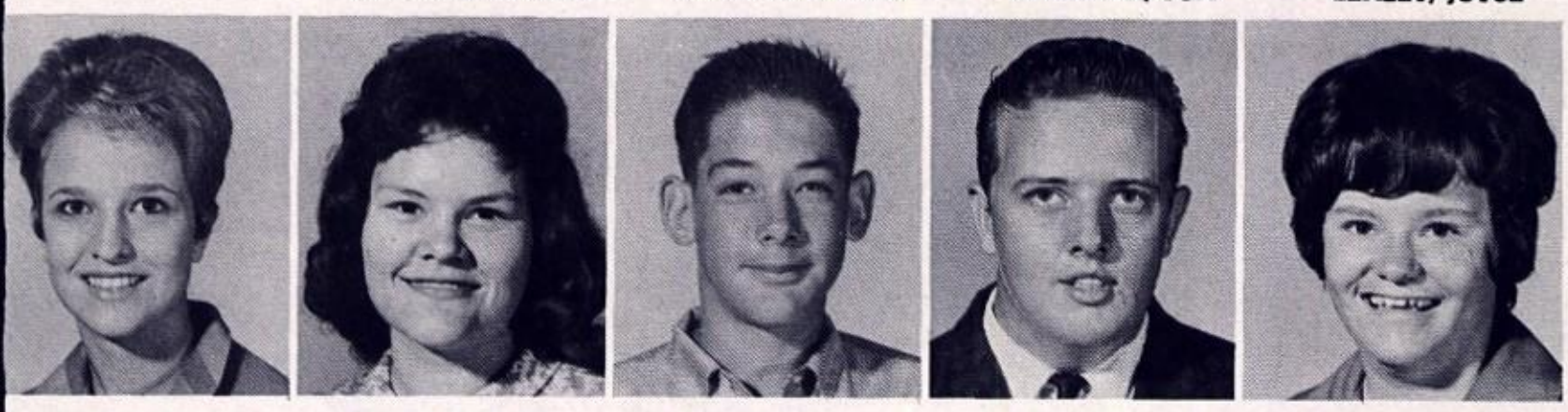

ENGEFIELD, DIANNE | LEWIS, EVA JO | LIGON, MIKE | LILLY, JIM | LINDLEY, PAT

LINDSAY. SHARON | LISLE, JANICE | LOCKE, LINDA | LOGAN, JACK | LONG, ANNETTE

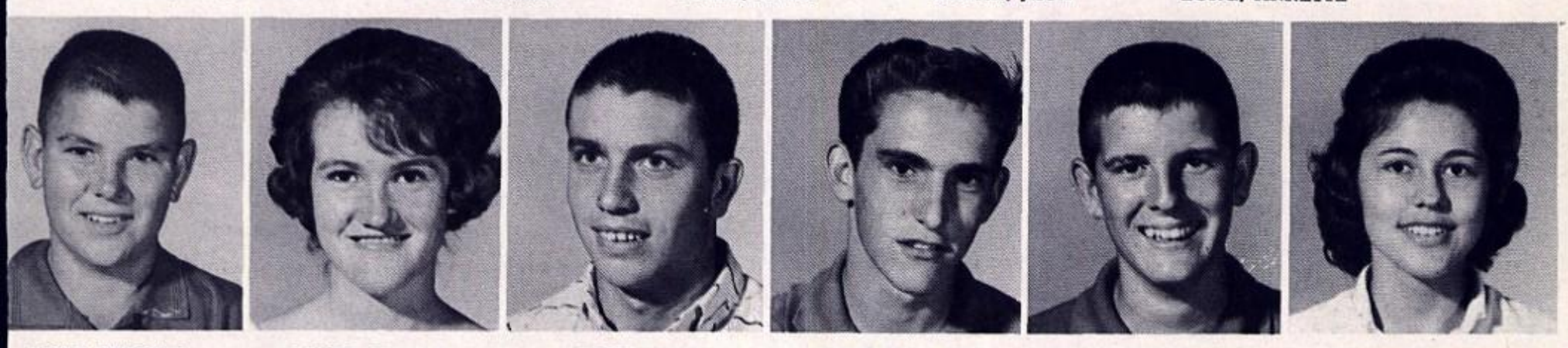

LONG, WALTER | LOPER, FELICIA | LOVE, DON | LOWE, RICHARD | LOWRANCE, ROBERT | LOWREY, CYNTHIA

LUCAS, SHERLIE

LUSTGARDEN, EMILY

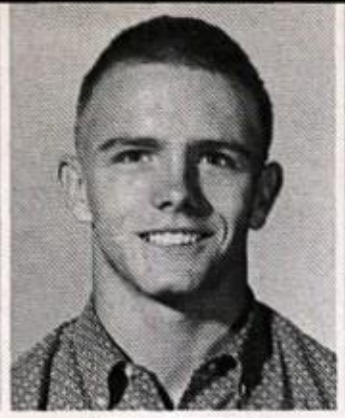

LYNN, LARRY

LYNN, SUSIE

LYONS, LARRY

MCBURNETT, SUZANN

MCCALL, EARLENE

MCCARROLL, JOHN

MCCLEARY, CAROLYN

MCCLEARY, HOWARD

MCCLELLAN, ANNE

MCCLENDON, FRED

MCCOLLUM, JOHNNY

MCCOWAN, ANN

MCCOWAN, DAN

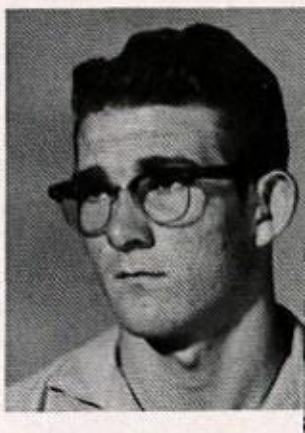

MCCRAW, RILEY

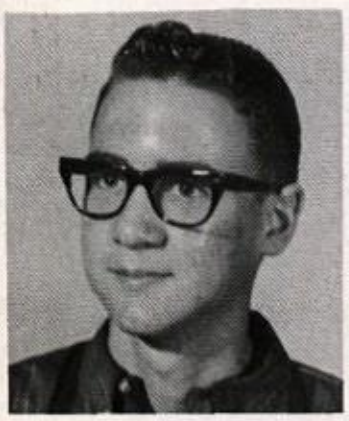

MCDONALD, ROBIN

MCDOWELL, RAY

MCWHORTER, WAYNE

MALAISE, MARY JO

MANIEZ, LINDA

MARSHALL, DUSTY

MARTEL, MAUREEN

MARTIN, MIKE

MASON, DON

MASTERS, REED

MATHEWS, DON

MATTHEWS, LINDA

MEEK, LINDA

MEEK, PATSY

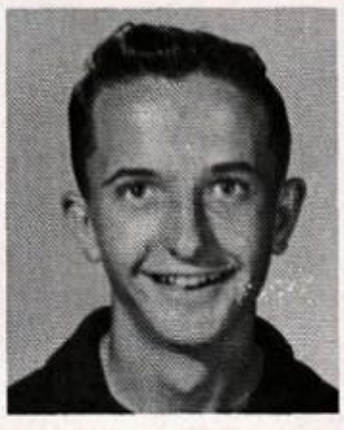

MEEKS, JIM

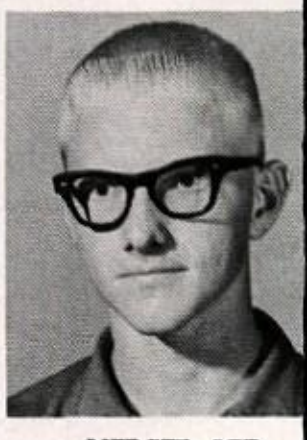

MERCER, LEE

MEREDITH, LONNA

METLOCK, MIKE

MICHELL, MANDY

MILLER, MARK

MITON, LINDA

MINICA, MILTON

MINYARD, DIANE

MITCHELL, CHRIS

MIZE, SANDRA

MODISETTE, DON

MOORE, BETTY

MORAVCIK, ALAN

MORRIS, KEN

MORRIS, MIKE

MORRISON, DONNA

MURRAY, MARY

MUSGRAVE, TONY

MUSICK, JOHN

MYERS, EDWARD

MYERS, EDWIN

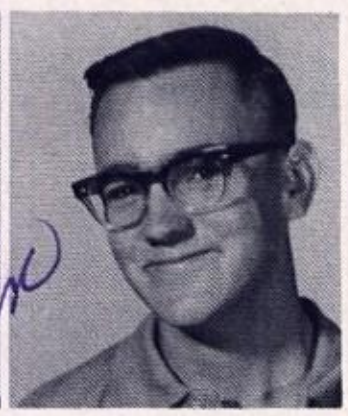

MYERS, PAUL

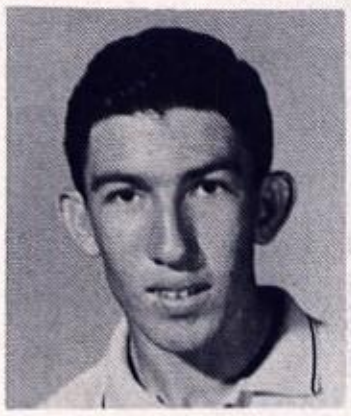

MYRICK, PETE

MYRICK, WALTER

NEARY, RONNIE

NEHER, LANETTE

NIEDECKEN, BETTY

NEILL, ROSEMMA

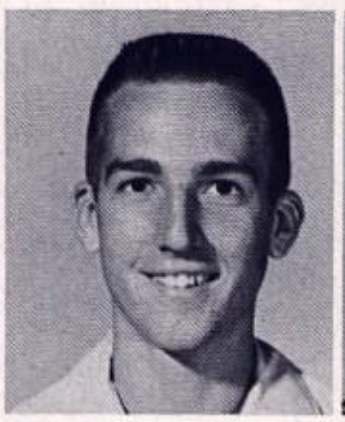

NICHOLS, JAMES

NIMBLY, DREXEL

NORRIS, TERRY

O'DELL, RICHARD

ODOM, DARWIN

OLIPHANT, SANDRA

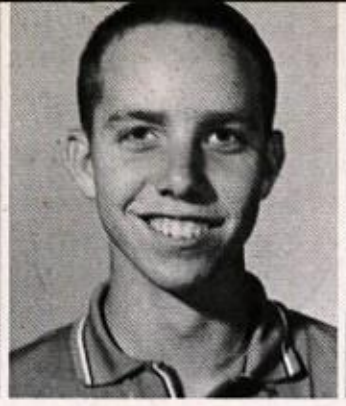

ORMAND, JIMMY

ORR, JACKIE

ORR, MARY

OSBORN, MARINA

OTWELL, GARY

OWEN, BARBARA

PAGE, ERNESTINE

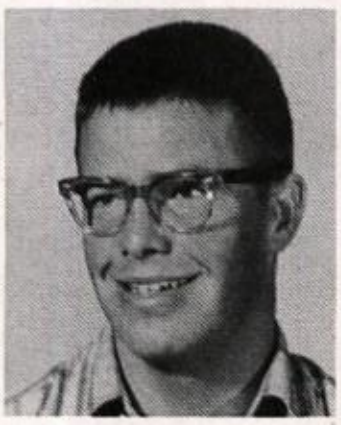

PALMER, JOHN

PARKS, KAREN

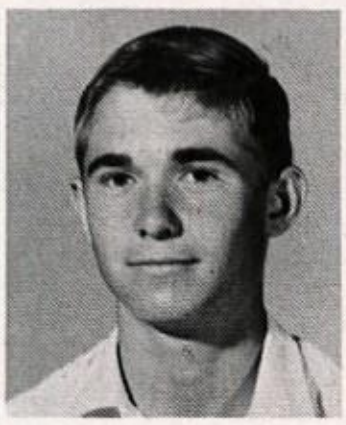

PATRICK, TIM

PATTERSON, ALETA

PATTERSON, PAM

PAYNE, BECKY

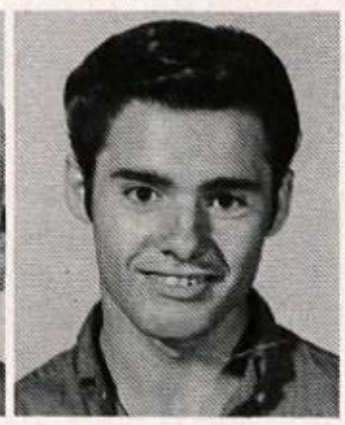

PEACH, TOMMY

PENA, CAROLYN

PENDLETON, SUSAN

PERRY, PRISSY

PETROSKY, VICKIE

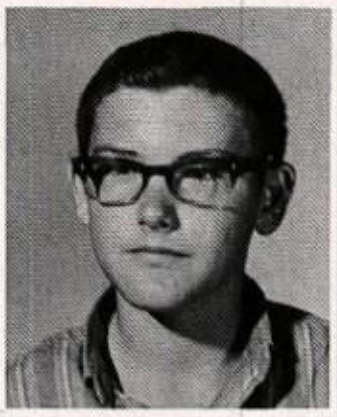

PETTIJUNE, ROY

PHILLIPS, DEE

PHILLIPS, SYLVIA

PIERCE, HARRY

PIERCE, SHARON

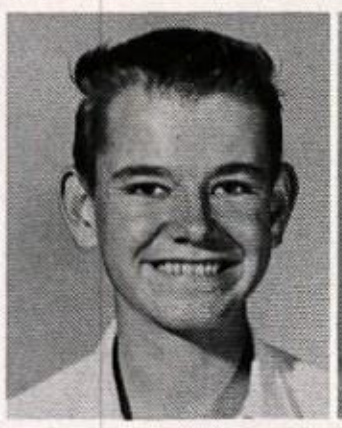

PONTREMOLI, JOE

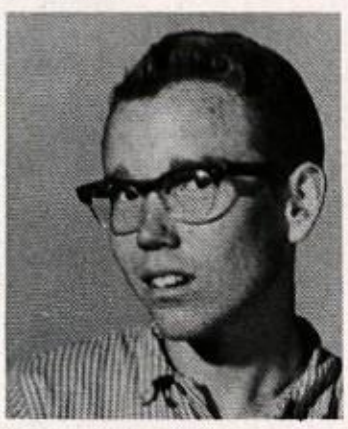

POOL, TIM

POOVEY, ANTHONY

POULOS, STAN

POWELL, MIKE

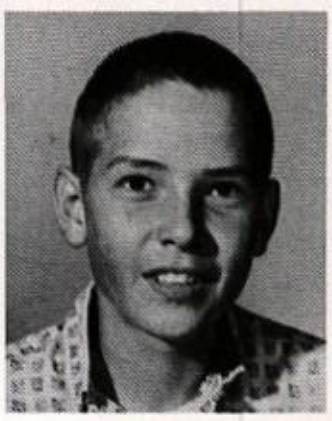

PROCTOR, BOB

PRUDHOMME, LENORE

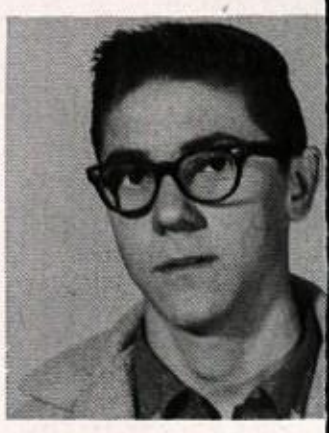

PULLIN, RICHARD

QUALLS, DON

RAGAN, LEE

RALEY, JOHNNY

RAMBO, PAULA

RAY, CARL

RAY, FREDDIE

RAYBURN, DON

REAMS, LINDA

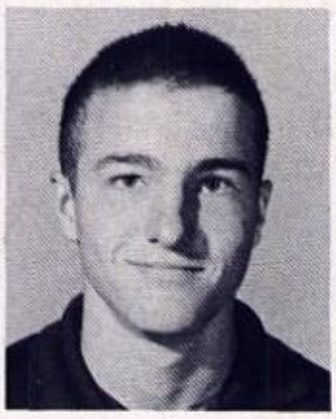

REEVES, HERBIE

REED, CONNIE

REED, RONALD

REESE, CYNTHIA

REGAN, JAMES

REID, NANCY

RENEAU, CAREN

RENFRO, CURTIS

REVILLE, LINDA

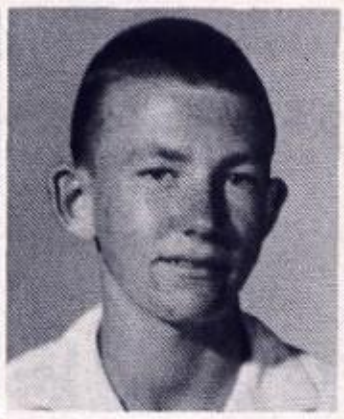

REYNOLDS, DAVID

REYNOLDS, SHEILA

RICE, KAROL

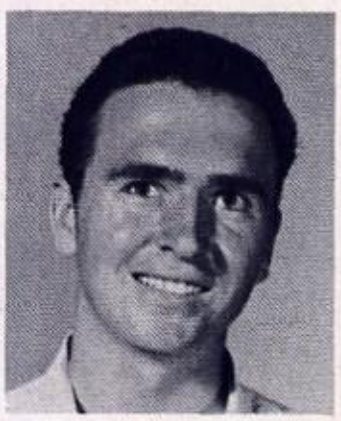

RICHEY, MILTON

RICHEY, ROYCE

RILEY, SARAH

RINACA, MIKE

ROBINSON, RANDA

ROGERS, WESLEY

ROMAREZ, A. J.

ROQUEMORE, RAY

ROSE, KAY

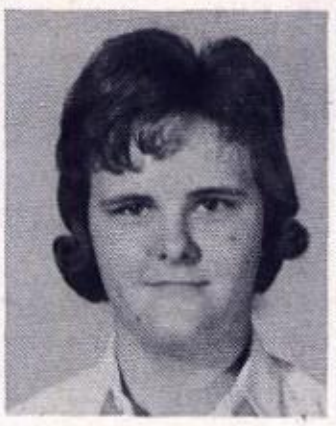

ROSE, PATSY

ROSS, GENE

ROWE, BILL

ROZMAN, JACK

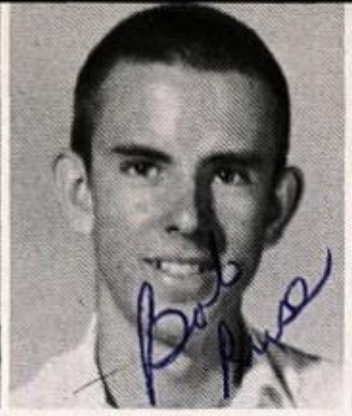

RUSE, BOB

RUSSEL, CECILIA

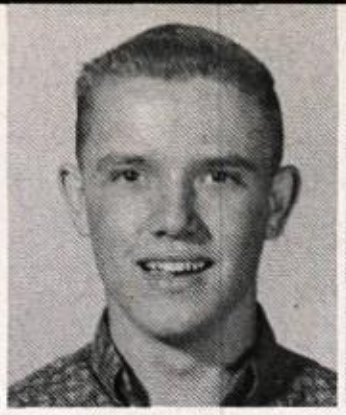

RUTLEDGE, PHIL

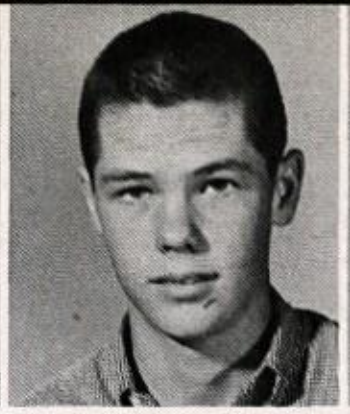

SALTER, DAVID

SAND, DONNA

SANDERS, CLAUDIA

SANFORD, DONNY

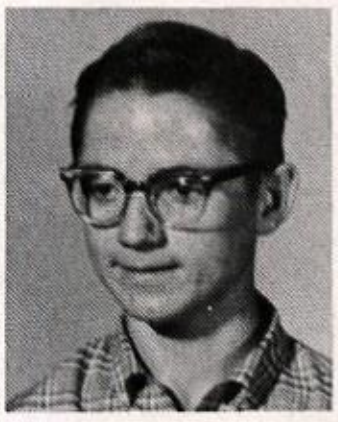

SCHERIGER, MIKE

SCHNEIDER, JO ANN

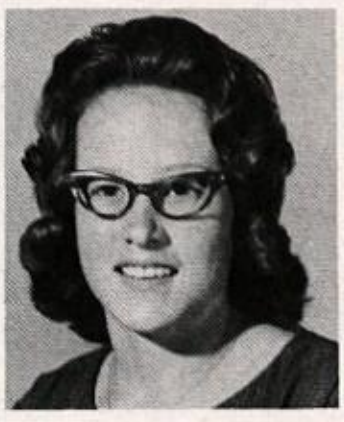

SCHRADER, VICKI

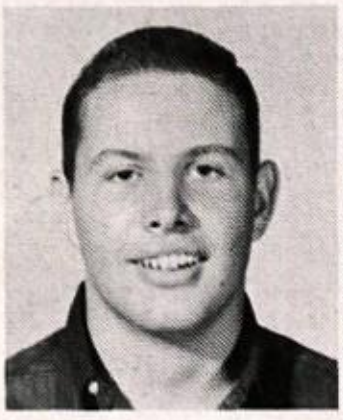

SCHROEDER, HERB

SCHUHMANN, JERI

SCHWARZ, SUSIE

SCOTT, DENA

SCOWDEN, JAMES

SEALS, KAREN

SEIBERT, CAROL

SELLERS, ROGER

SESSIONS, LINDA

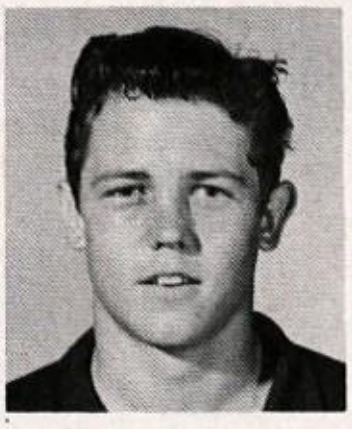

SHELTON, ARNOLD

SHERFEY, RONNIE

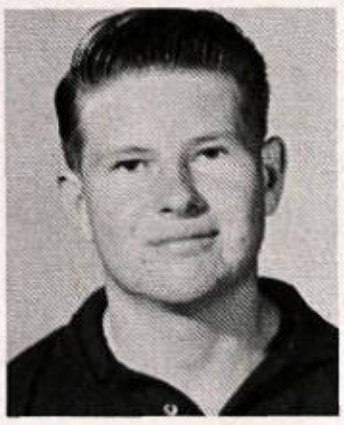

SHERMAN, DON

SHERROD, KATIE

SHETTLESWORTH, JANET

SHOWS, VIVIAN

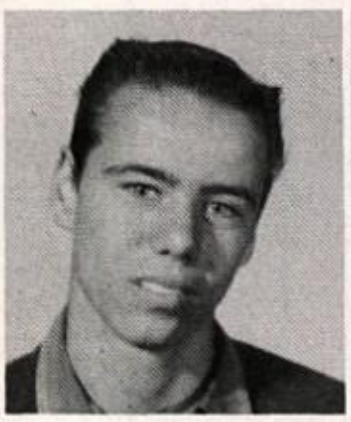

SHREINER, HOBBY

SIDES, BENNY

SIKES, KELLY

SILKWOOD, JENA

SIMONS, SHARLENE

SIMPSON, KENNY

SIMPSON, MAXANN

SIMPSON, SHARRON

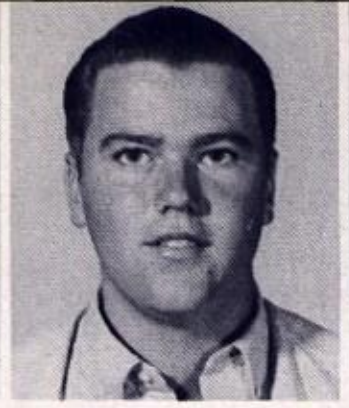

SINGLETON, GARY

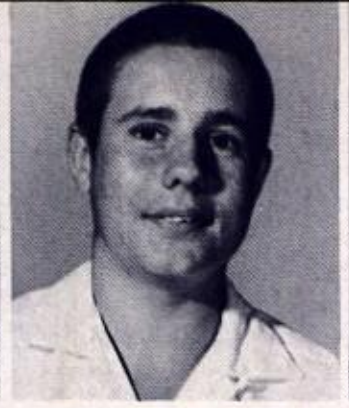

SINGLETON, PAUL

SKIDMORE, MIKE

SLOAN, HAROLD

SLOAN, JUDY

SLUSHER, PEGGY

SMART, BEVERLY

SMITH, BRADEAN

SMITH, LINDA

SMITH, LYNNE

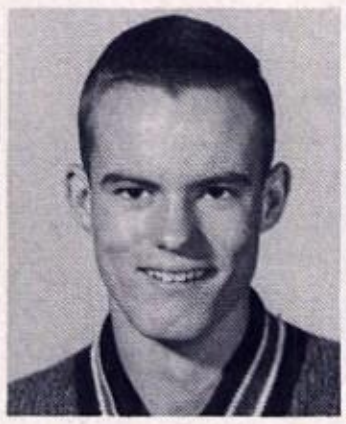

SMITH, RADFORD

SMOOT, JUDY

SMOTTS, CHERYL

SPARLIN, BRENDA

SPENCER, LINDA

SPERBERG, NANCY

STARKS, KAY

STEPP, BETTY

STEPP, TERRY

STERLING, GENE

STERLING, LINDA

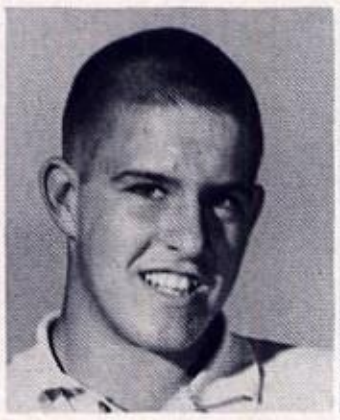

STEWART, TEDDY

STIEFVATER, TONI

STOBAUGH, JEFF

STOUT, ROBERT

STRAWTHER, BETTY

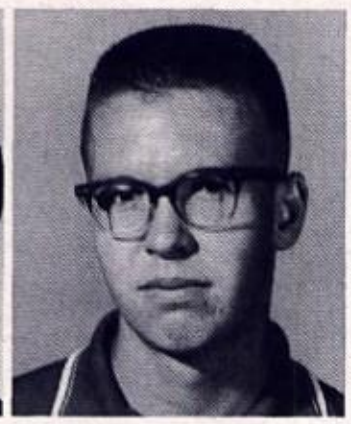

STRICKLAND, JOE

STRICKLAND, KATHY

STUART, LINDA

SWITZER, DAVID

SWITZER, WAYNE

TALLANT, BOBBY

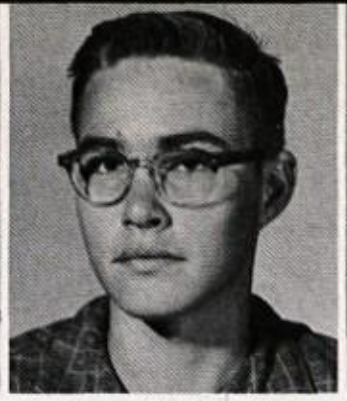

TALLEY, ELGIN

TALLEY, DUANE

TAYLOR, BAIZE

TAYLOR, DARLA

TAYLOR, GINGER

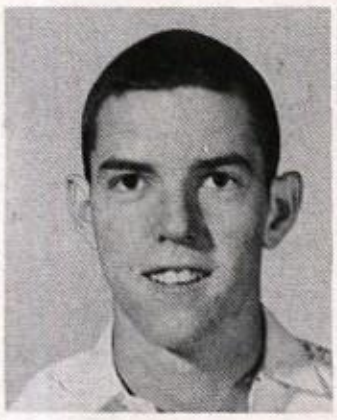

TAYLOR, JIMMIE

TEETER, NANCY

TENNIS, KAY

TERRY, BOBBY

THEESFIELD, STEVE

THOMAS, CONNIE

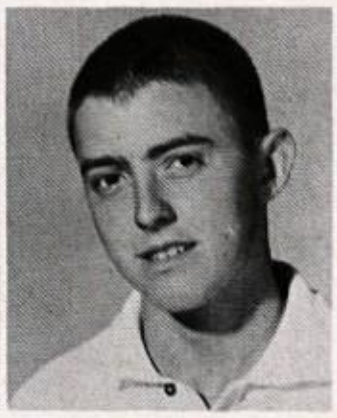

THOMAS, JOHN

THOMAS, PAULINE

THOMPSON, KENNETH

TODD, SANDRA

TORRANCE, DEANNE

TUCKER, CINDY

TUCKER, JANICE

TUCKER, MIKE

TUCKER, SHARYN

UNDERWOOD, JEAN

VANNAMAN, ROBERT

VAUGHAN, JEANNE

VICKERS, SAMMY

VINYARD, MARY ANN

VOGLINO, ROBERT

VON TROTHA, LARRY

VOSS, LANNY

WADDELL, DANA

WAGES, DOROTHY

WALDREP, TOMMY

WALDROP, MIKE

WALDRUM, HUGH

WALKER, BILL

WALKER, DAVID

WALKER, PHYLLIS

WALL, KAY

WALLACE, AMANDA

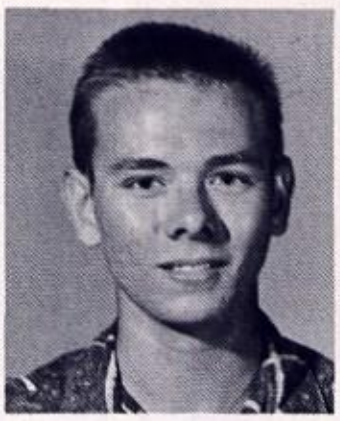

WALLACE, JOE

WALTON, MIKE

WARD, KAY

WARD, MARY ELLEN

WARE, BILL

WARE, SAMMYE

WARE, TOMMY

WATKINS, GARY

WATSON, STEVE

WATTERS, CARL

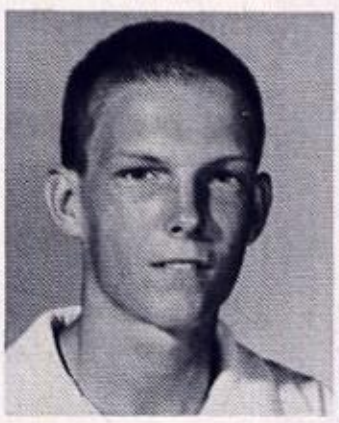

WEATHERSPOON, HARRY

WEISMAN, BILLY

WEISMAN, BOBBY

WESSON, JUDY

WEST, CAROL

WEST, JAYNE

WEYLANDT, PAM

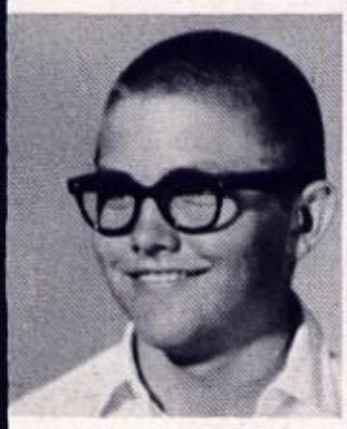

WHATLEY, DAVID

WHETSELL, LYNN

WHITE, JIMMY

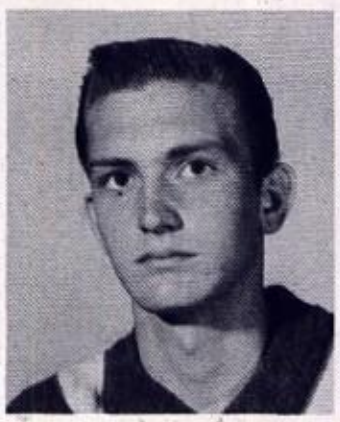

WHITESIDE, FREDDIE

WHITMORE, SHARON

WIER, DAVID

CHEESE 'N CRACKERS
CHEESE 'N CRACKERS
CHEESE 'N CRACKERS.....

NO TELLING WHAT YOU'LL FIND IN A LOCKER!

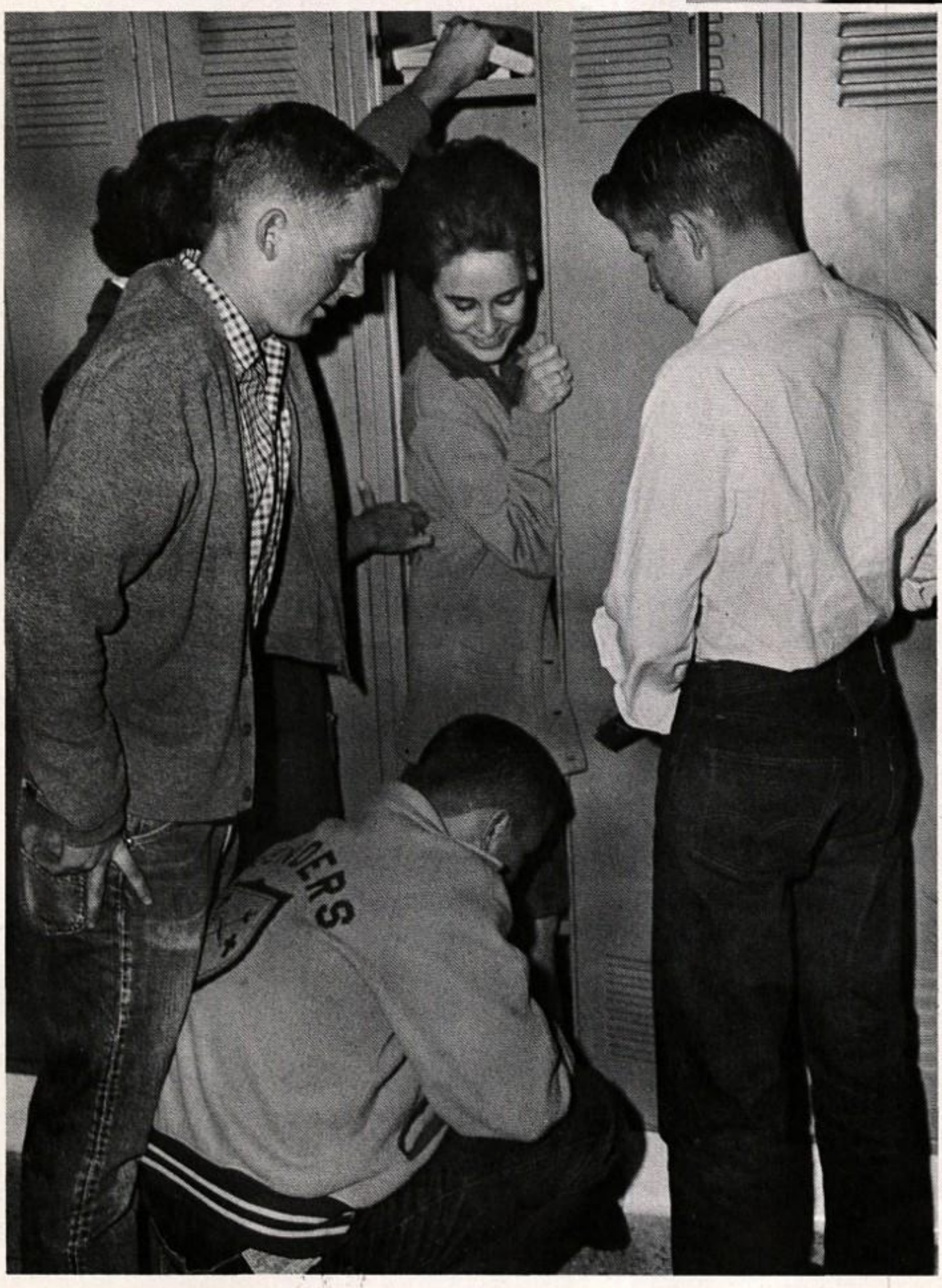

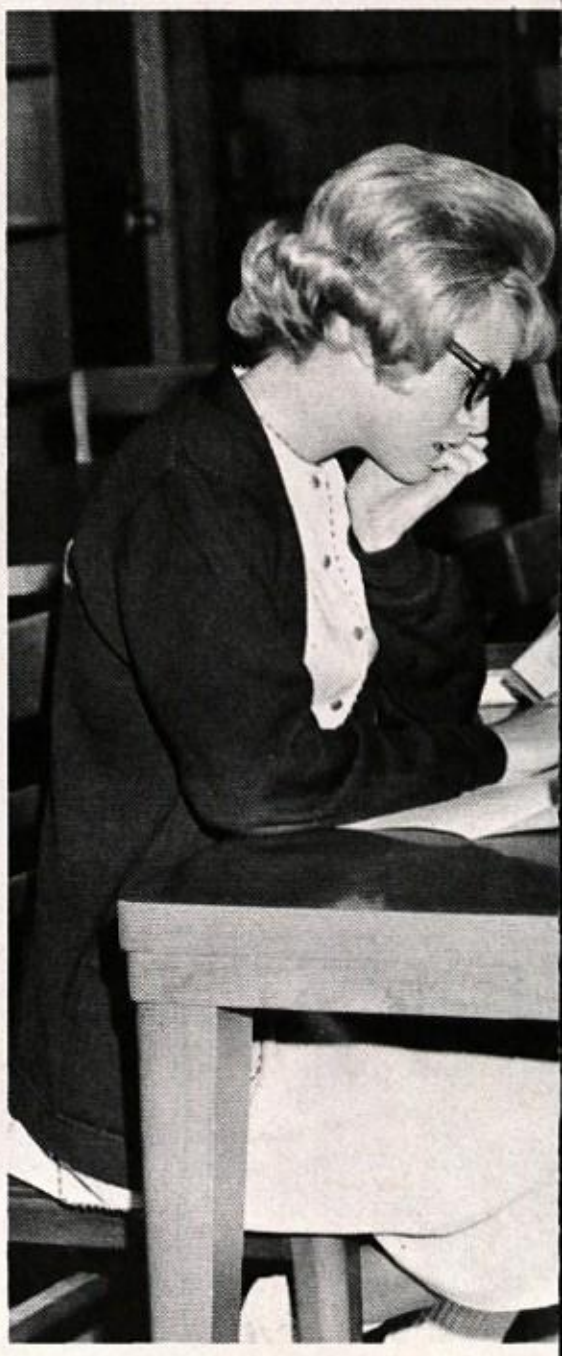

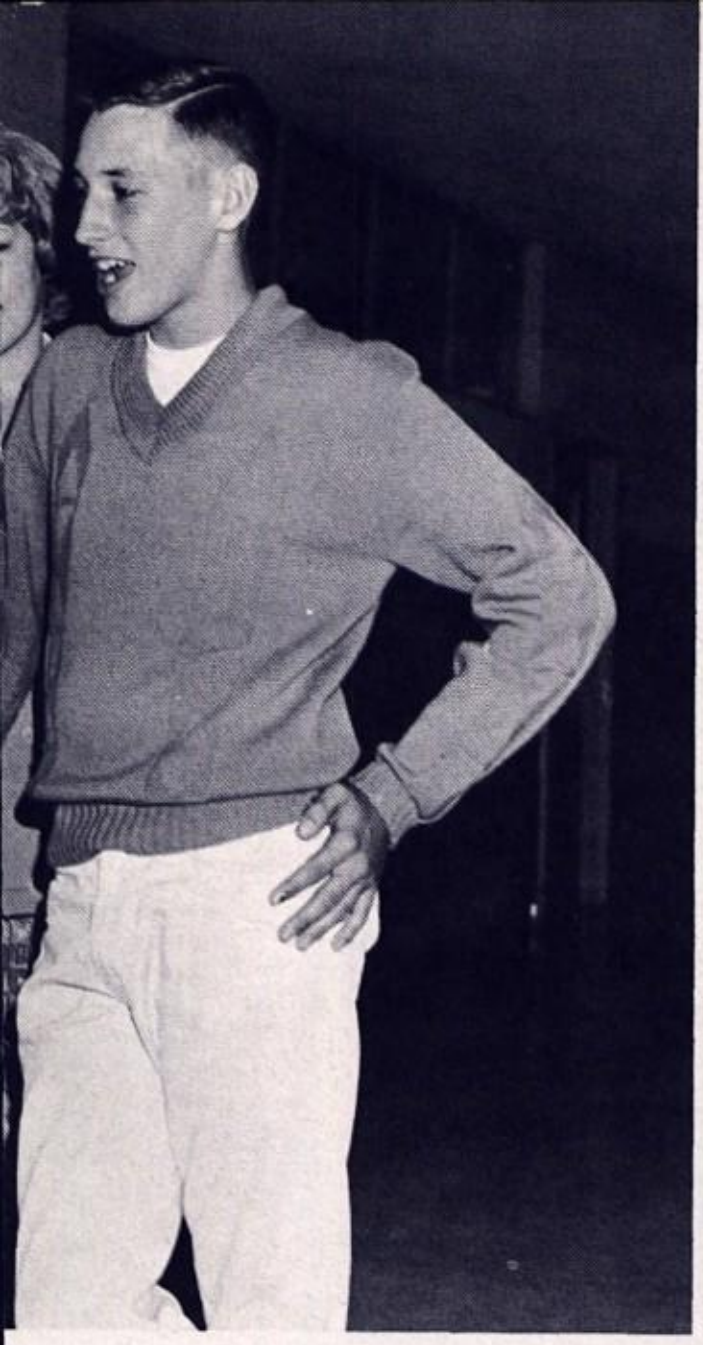

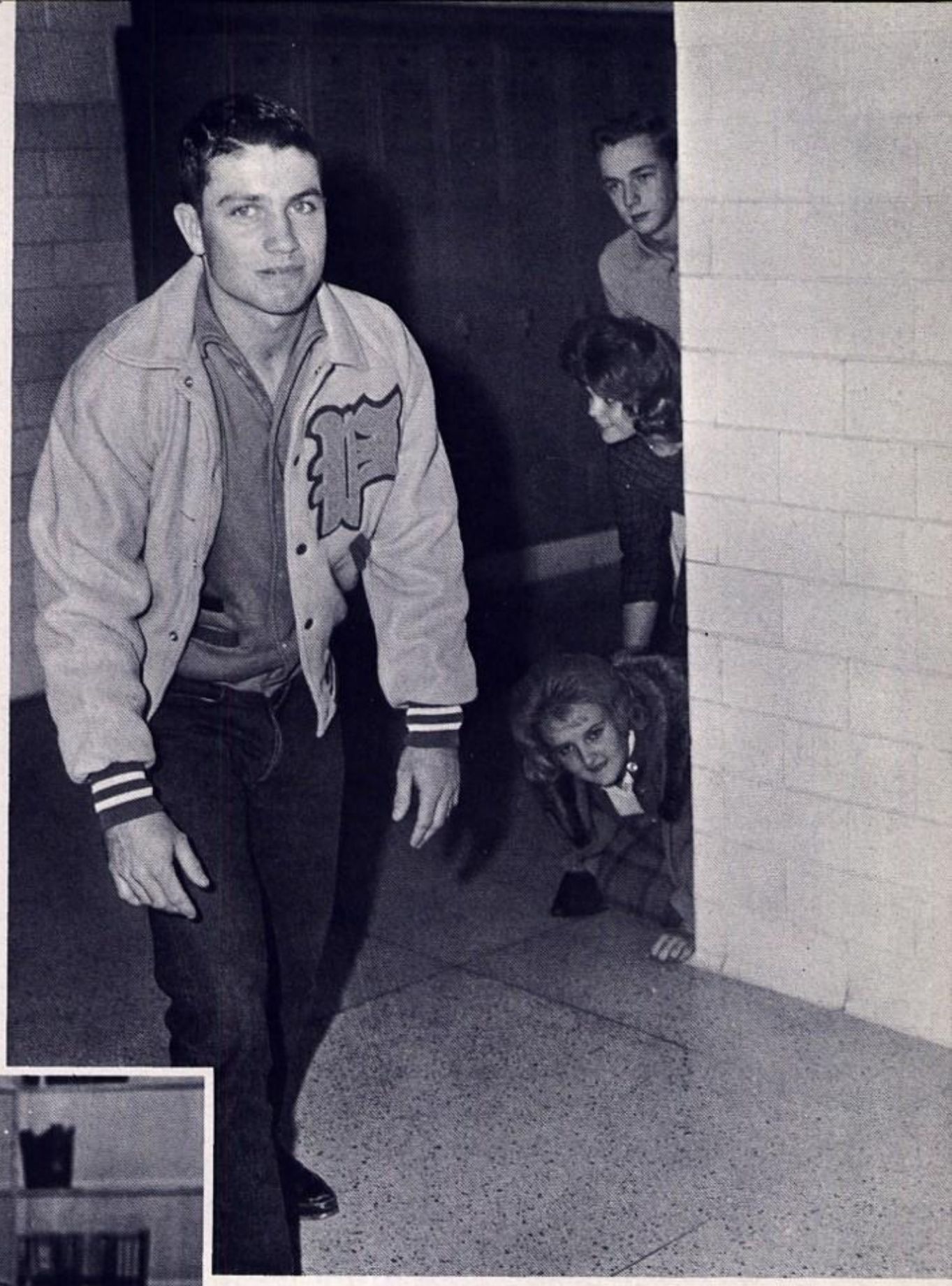

ONE, IF BY LAND, AND TWO, IF BY SEA.

OH WELL, IT'S ONLY A FINAL!

WILHELM, CONNIE

WILKERSON, BRENDA

WILKINSON, LINDA

WILLBRANS, CINDY

WILLIAMS, BARBARA

WILLIAMS, RICKEY

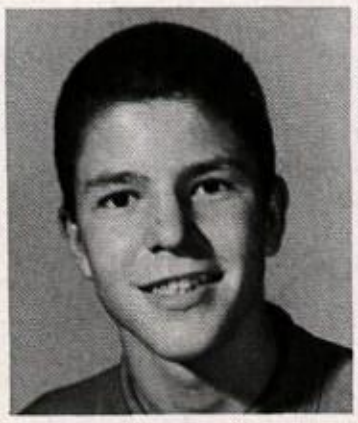

WILLIAMSON, ED

WILSON, DOUG

WILSON, GEORGE

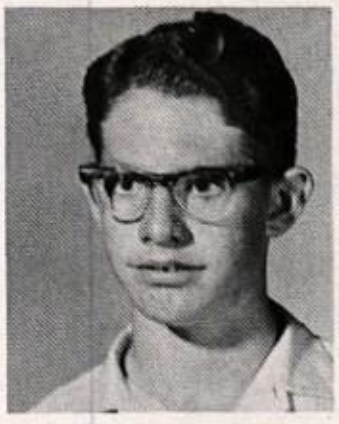

WINFREY, LARRELL

WINGET, LINDA

WISCHMEIER, SYLVIA

WOMACK, LA DENA

WOOD, JAN

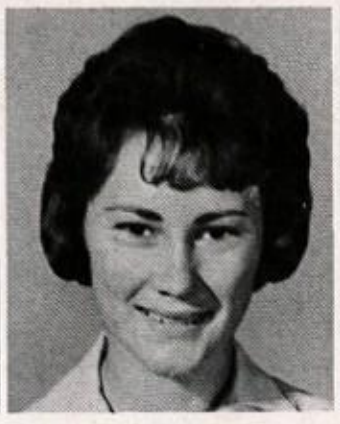

WOOD, LEAH

WOODRUFF, WAYNE

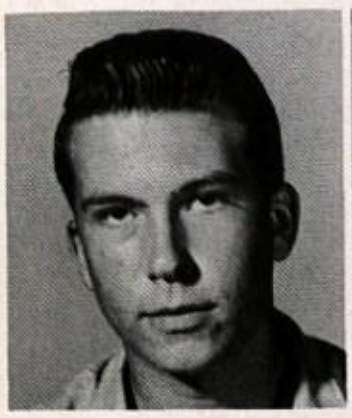

WOOLFOLK, JOE

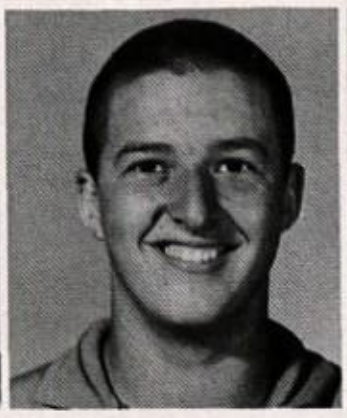

WORLEY, MIKE

WRIGHT, BILLY

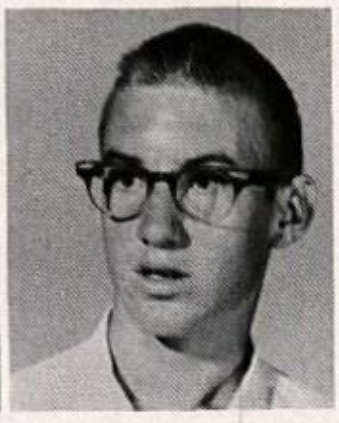

WRIGHT, DAVID

WRIGHT, JAMES

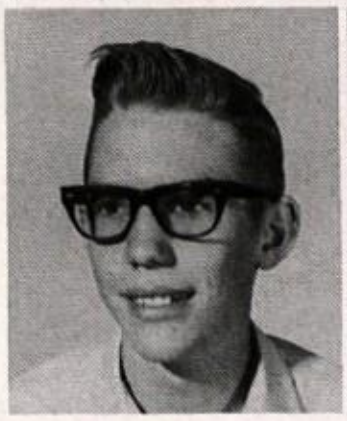

WRIGHT, J. W.

WRIGHT, MARY ANN

YARBROUGH, DIANNE

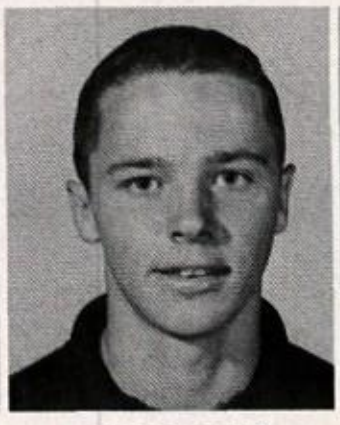

YORK, GARY

YOWELL, RONNIE

THESE ARE OUR LEADERS!?!

YOU MEAN SOPHOMORES CAN READ?

WHICH LUCKY GIRL CAN WE CALL NEXT?

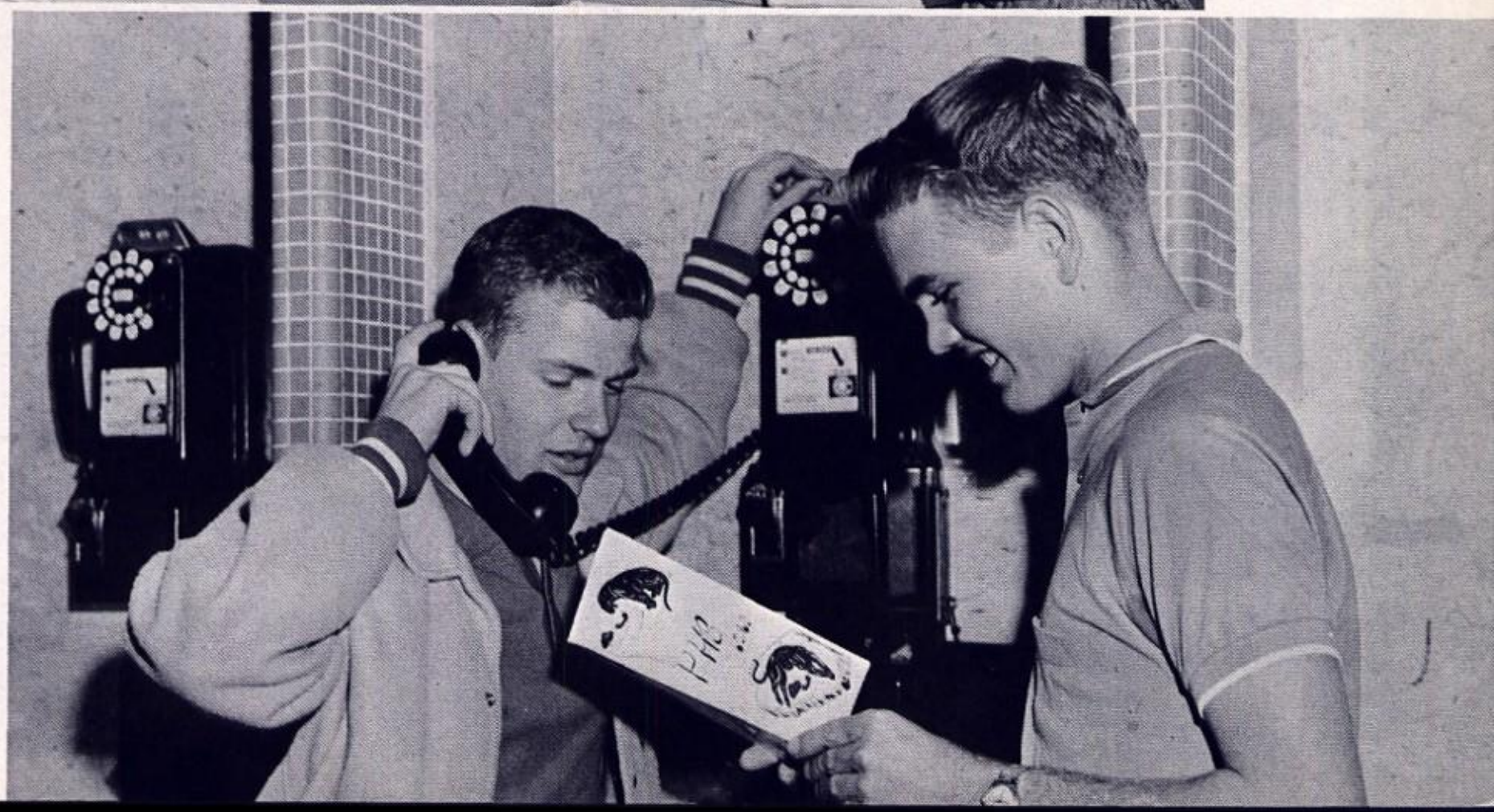

SELLING ANNUALS DOESN'T COME EASY FOR SOME SOPHOMORES.

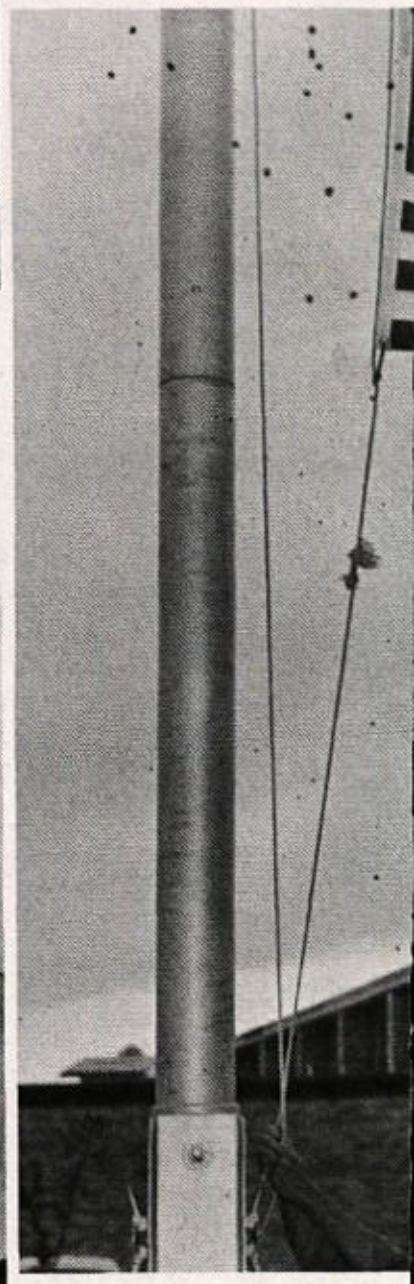

"SALUTE THE FLAG, FE
LOWS . . . ESPECIALL

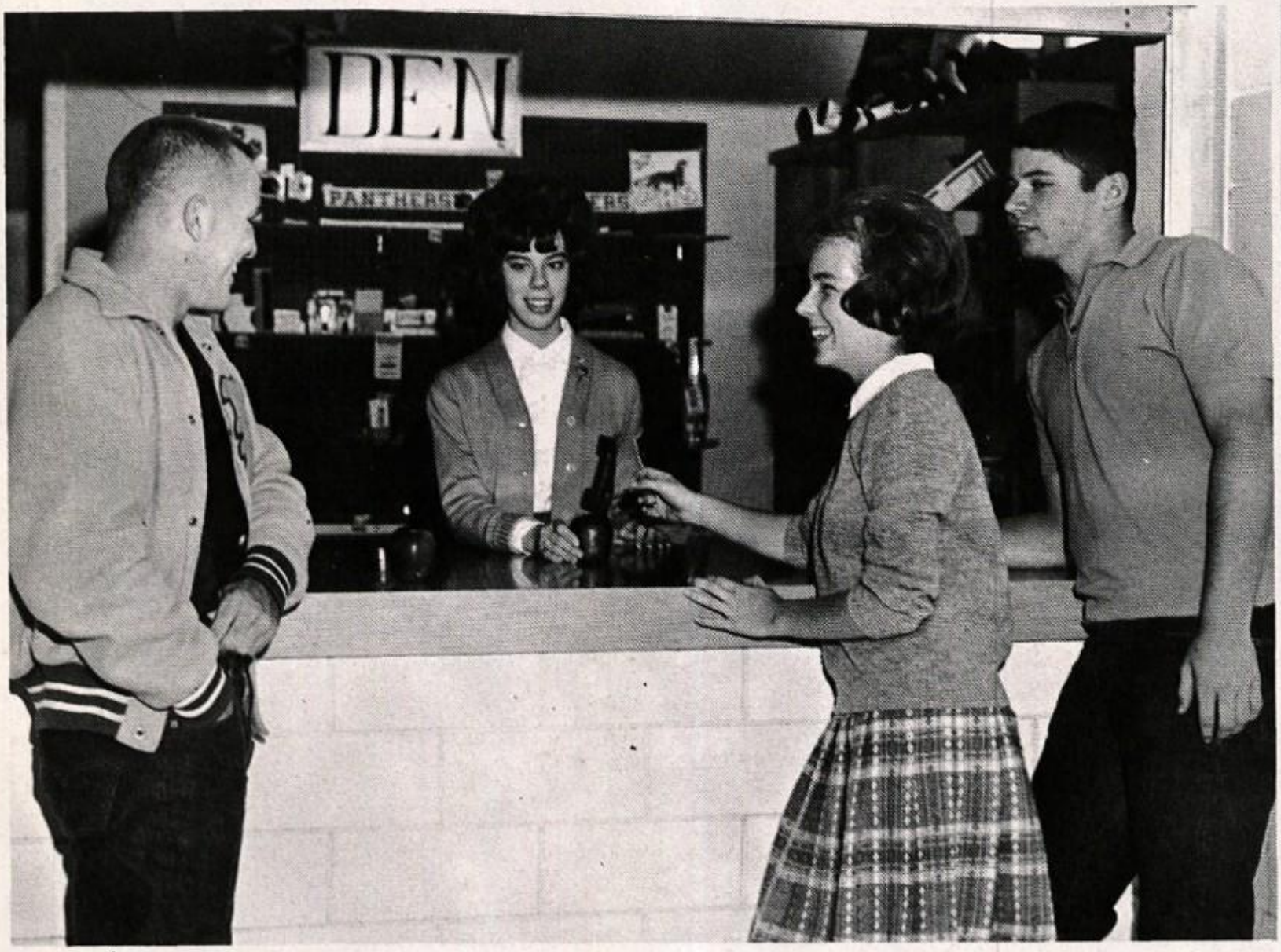

HOPE YOU HAVE SOME MONEY, BARRY.

AND THERE WERE TIMES WHEN WE HAD TO STUDY.

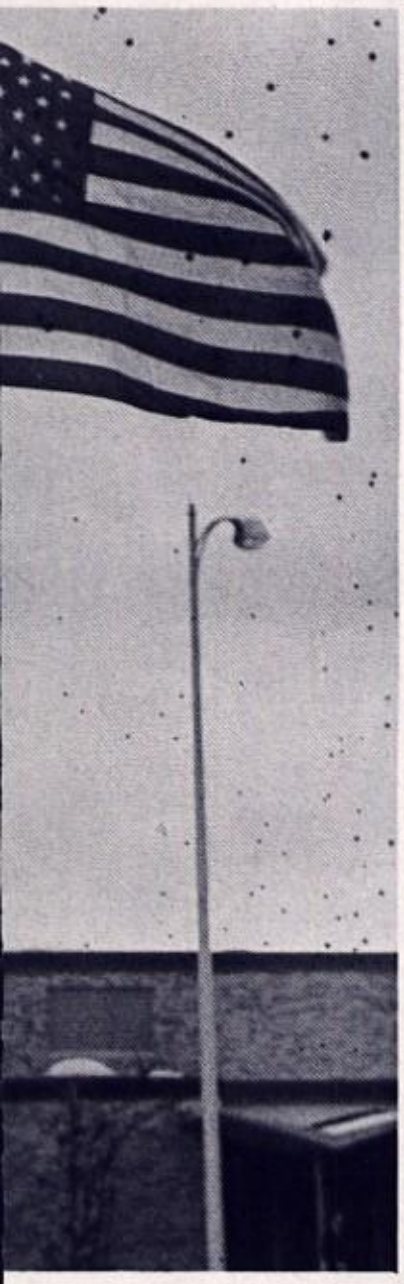

HEN A SOPHOMORE
UP THAT EARLY!

ALL WE WANTED WAS A DRINK OF WATER!

Fre

Section Editors

Gail Johns

Ralph Blasi

man

Freshman Class Sponsors

Jerry Morris

Kenneth Hurst

Jack Brewer

Freshman Officers

President:

Mike Campbell

Secretary:

Gail Jo

C. ACREMAN

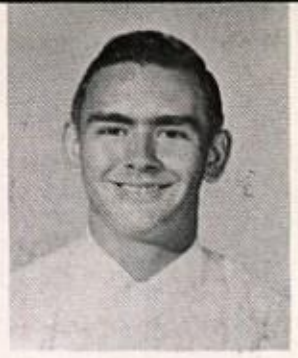

J. ADAIR

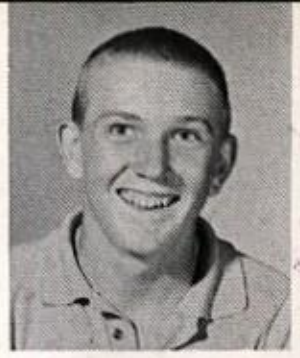

D. AKERS

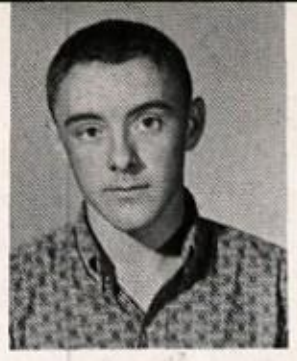

S. AKINS

L. ALBRIGHT

M. ALDERDICE

S. ALEY

E. ALLEN

L. ALLEN

L. ANDERSON

E. ARMOUR

M. ATKINS

D. BAKER

D. BATES

R. BAXTER

S. BEAZLEY

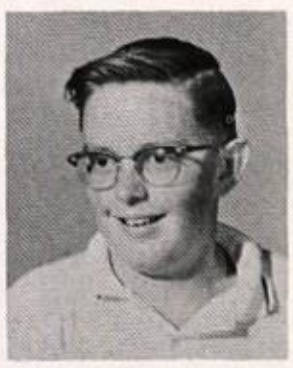

D. BEGLEY

C. BELL

P. BELL

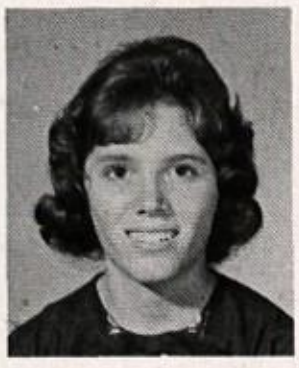

D. BILLINGSLEY

L. BLACK

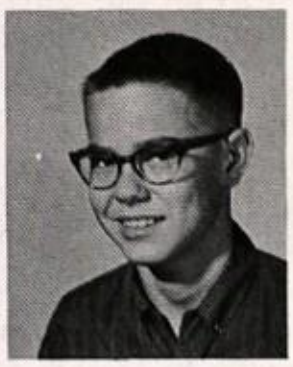

G. BLANKENSHIP

R. BLASI

G. BOATMAN

L. BOBBITT

WE'RE THE CLASS OF 66!

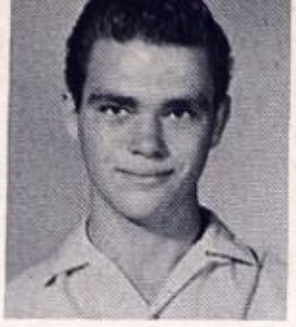

T. BOST

D. BRADSHAW

D. BROUSSARD

C. BROWN

D. BROWN

S. BROWN

T. BRUMLEY

P. BRYAN

M. BURICH

D. BUTLER

J. BUTLER

C. BYRD

B. CALLAWAY

J. CAMPBELL

M. CAMPBELL

NO WONDER THE NINTH GRADE FOOTBALL TEAM WON CITY CHAMPIONSHIP WITH THESE FIREBALLS TO CHEER THEM ON.

C. CANNON

S. CARR

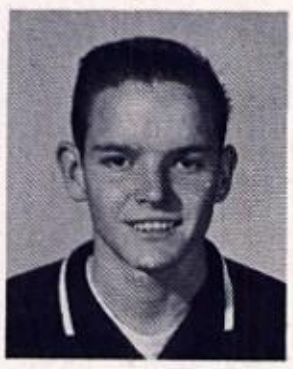

P. CASEY

D. CECIL

J. CHANCELLOR

R. CLAYTON

R. CLOUD

M. COLLINS

T. CONLEY

D. COOK

R. COOK

O. COOPER

B. CORRELL

L. COX

L. CROCKETT

M. CRUDUP

T. CULPEPPER

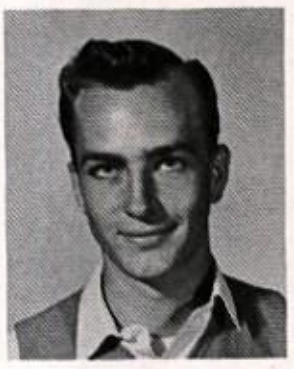

B. CURRY

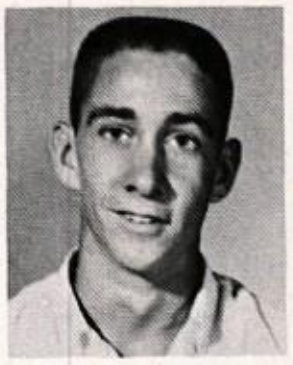

J. CURTIS

M. CUTBIRTH

J. DAVIS

H. DAVIS

P. DAVISON

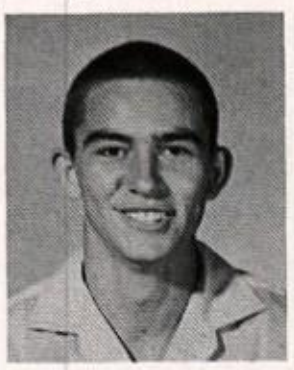

D. DAY

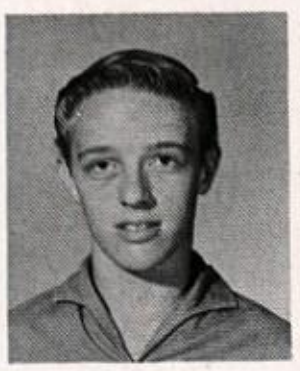

J. DENNIS

D. DODSON

P. DOLMAN

B. DOOLEY

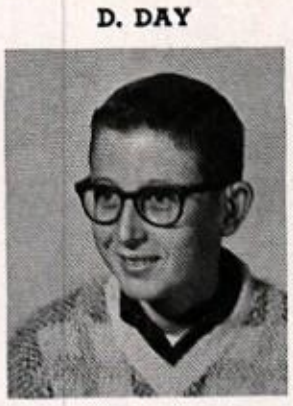

R. DOOLEY

M. DRIGGERS

S. DRISCOLL

L. DUNKEL

R. DUNNAM

B. DURALL

D. DYE

"ONE DAY LITTLE BLACK VICTORY WAS TRIPPING GAILY THROUGH THE FOREST."

"UNKNOWN TO LITTLE BLACK VICTORY, A TERRIBLE HOOD HIGHLANDER IS LURKING IN THE FOREST."

L. DYE

M. EATON

S. ELLIOTT

M. ENDERBY

L. ENOCH

M. ERWIN

S. ESTES

D. ETHRIDGE

C. FARMER

P. FENNELL

O. FERGUSON

J. FLANNAGAN

C. FLOLID

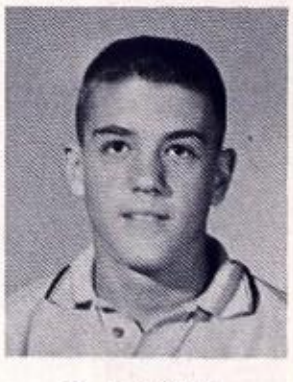

P. FOUCHE

E. FRY

J. FULTON

P. GAFFORD

D. GARMS

R. GERTSON

S. GIBBS

M. GIDDENS

B. GILLILAND

C. GODFREY

M. GOFF

M. GOLDEN

GRANDMOTHER HOOD, WHAT BIG EYES YOU HAVE.
BETTER TO SEE THOSE PLAYS WITH, MY DEAR.

THEN THE MIGHTY PANTHER TOOK LITTLE BLACK VICTORY OUT OF THE GRASP OF THE TERRIBLE CREATURE.

S. GOLDSBOROUGH

V. GOODSON

R. GREENROAD

S. GREER

W. GRIGGS

J. HADLEY

M. HALBROOK

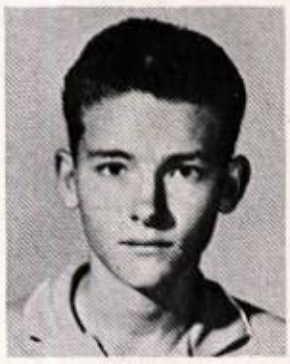

D. HALL

T. HALL

G. HALSELL

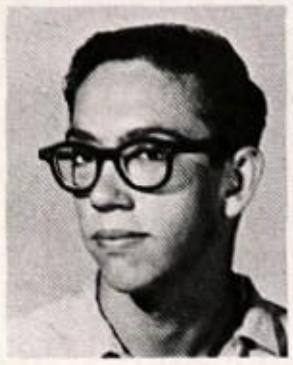

C. HANDLEY

C. HARCHAS

C. HARDWICK

S. HARGETT

N. HARPER

D. HARRIS

M. HARRISON

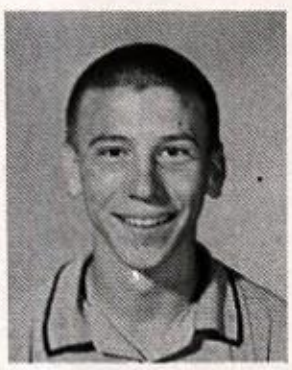

J. HART

A. HAYS

M. HEAP

C. HENDRY

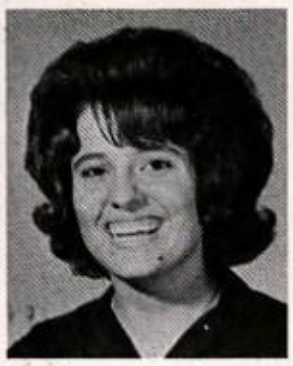

C. HEDGES

H. HENDRICK

C. HENSLEY

R. HERING

J. HERNANDEZ

P. HICKMAN

E. HOLLAND

R. HOLLAND

M. HOLT

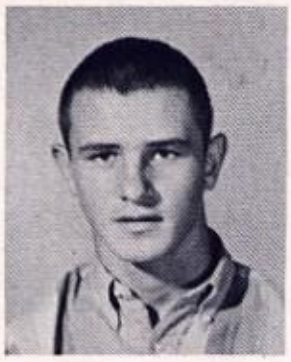

L. HOMSEY

E. HOOPER

J. HORN

L. HOWARD

M. HOWELL

J. HUFFMAN

G. HURT

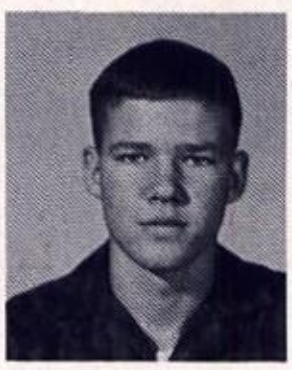

M. HUTSON

S. HUTSON

R. INGRAM

AND IT ISN'T

EVEN LEAP YEAR!

G. JOHNS

E. JOHNSON

W. JOHNSON

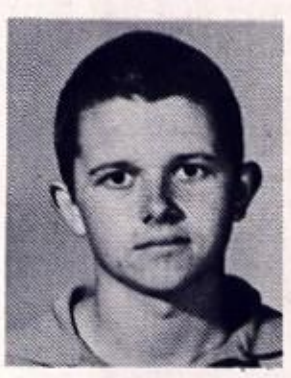

D. JONES

M. JORDAN

R. JUMPER

M. KATTNER

C. KING

M. KING

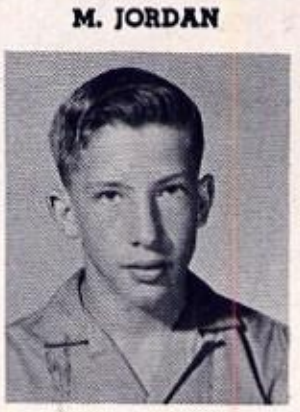

D. KIRBY

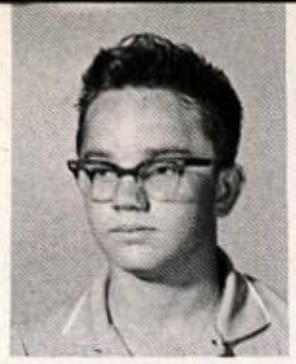

D. KISER

L. KOLODZIECZYK

B. KRAEMER

J. KREUTZER

S. LANGSTON

T. LEWIS

S. LIGHTFOOT

L. LYONS

W. MCANALLY

R. MCCOMAS

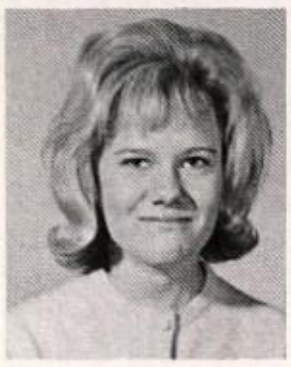

E. MCCRAW

G. MCINTOSH

L. MCLEAD

D. MADDOX

F. MANGUS

"CHEESE IT, KIDS...HERE COMES MR. BREWER!"

D. MARINGER

P. MARTIN

B. MASTERSON

M. MATLOCK

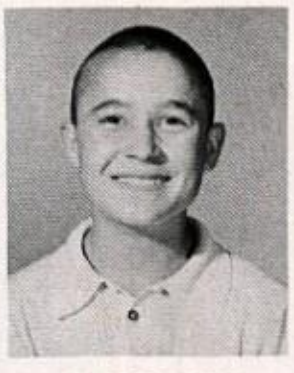

M. MAYFIELD

P. MAYSE

L. MERRETT

C. MIDDLETON

J. MILLER

S. MILLER

S. MODISETTE

A. MOULDER

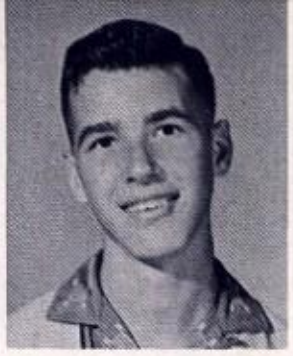

C. MOORE

T. MORRIS

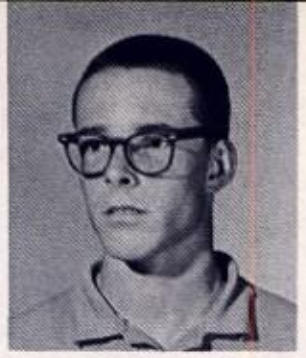

G. MYERS

M. MYERS

G. NIEMANN

B. NICHOLS

D. NICHOLS

J. NORMAN

M. O'MICHAEL

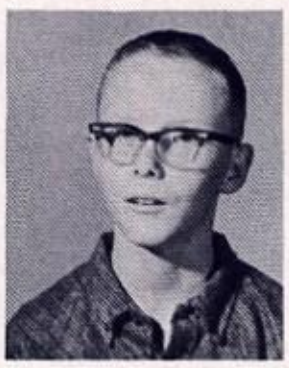

L. ORMAND

J. PAGE

J. PARSONS

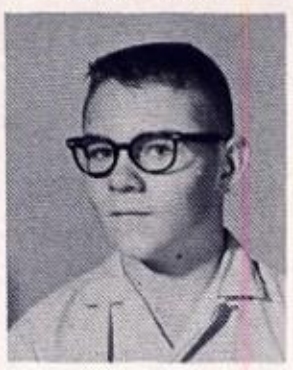

P. PAULEY

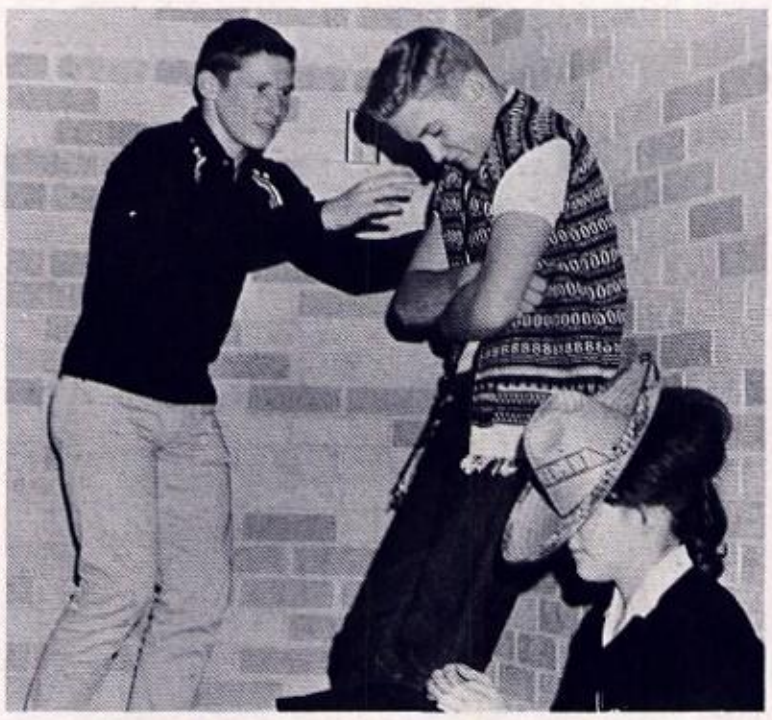

SENOR! SENORITA! SPANISH CLASS IS OVER!

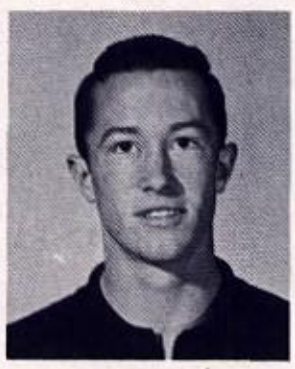

D. PAYNE

N. PAYNE

A. PAYNTER

D. PEARON

J. PENNEY

R. PEOPLES

W. PERKINS

D. PIERCE

M. POWELL

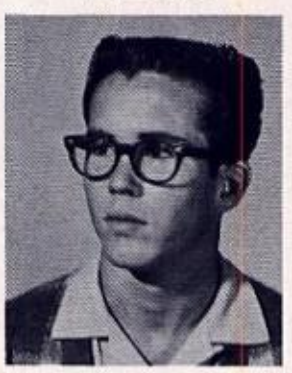

G. POWELL

M. POYNOR

J. PRINCE

P. PROPP

C. PRYOR

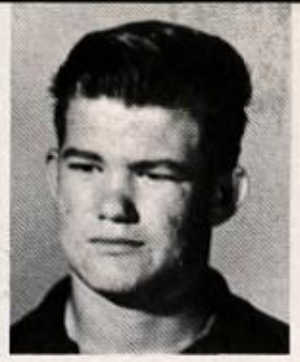

M. RAY

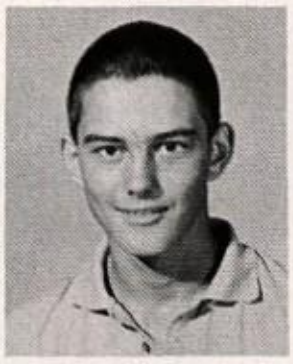

R. RAY

D. REAVES

R. REED

L. REID

A. REYNOLDS

C. RHODES

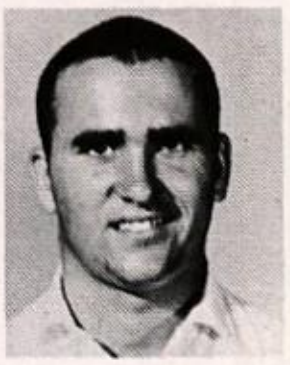

R. RICHEY

B. ROBERTS

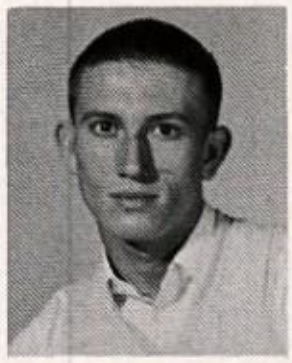

M. ROBERTS

M. ROCKWELL

T. RODEN

J. ROOP

R. ROWE

J. RUSSELL

J. SAUNDERS

C. SAVAGE

J. SCHUMPP

G. SCOTT

P. SHAFFER

M. SHEFFIELD

M. SHEPPERD

S. SHEPPERD

M. SHIPLEY

J. SIDDLE

D. SIMS

S. SLAUGHTER

T. SLEDGE

J. SMITH

S. SMITH

L. SNYDER

A. SONES

R. SPEAR

D. STARKS

J. TAYLOR

W. THEIS

N. THOMAS

B. TOONE

R. TRENARY

W. TRUE

S. TUCKER

S. TURNER

S. VANDERBURG

A. TURRENTINE

D. VAUGHN

W. VENABLE

D. WARD

R. WARD

T. WARREN

P. WARTON

K. WASHINGTON

M. WEAVER

J. WESSON

K. WHARTON

D. WHEATON

L. WHITE

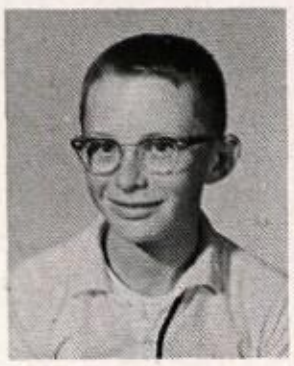

J. WHITTENBURG

T. WIER

C. WILLIAMS

N. WILLIAMS

T. WILLIAMS

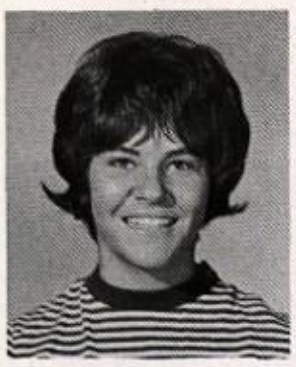

S. WILLIS

J. WILSON

E. WOOD

S. WOODWARD

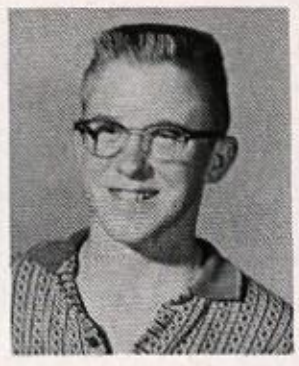

G. WRIGHT

M. YOUNG

L. YOUNGBLOOD

COACH JIM EDDY

COACH HAROLD MOBLEY

Football Scoreboard

	WE	THEY
ECTOR	30	6
MIDLAND	26	16
COWDEN	48	12
LEE	12	14
AUSTIN	40	0
HOOD	20	6
CROCKETT	44	0
BONHAM	26	16
BOWIE	26	24

CITY CHAMPIONS!

Basketball Scoreboard

	WE	THEY
CROCKETT	57	43
BONHAM	28	27
LEE	40	48
HOOD	36	37
AUSTIN	59	27
COWDEN	60	24
BOWIE	43	49
MIDLAND	50	42
ECTOR	50	24
BOWIE	49	41
HOOD	47	30
ECTOR	41	43

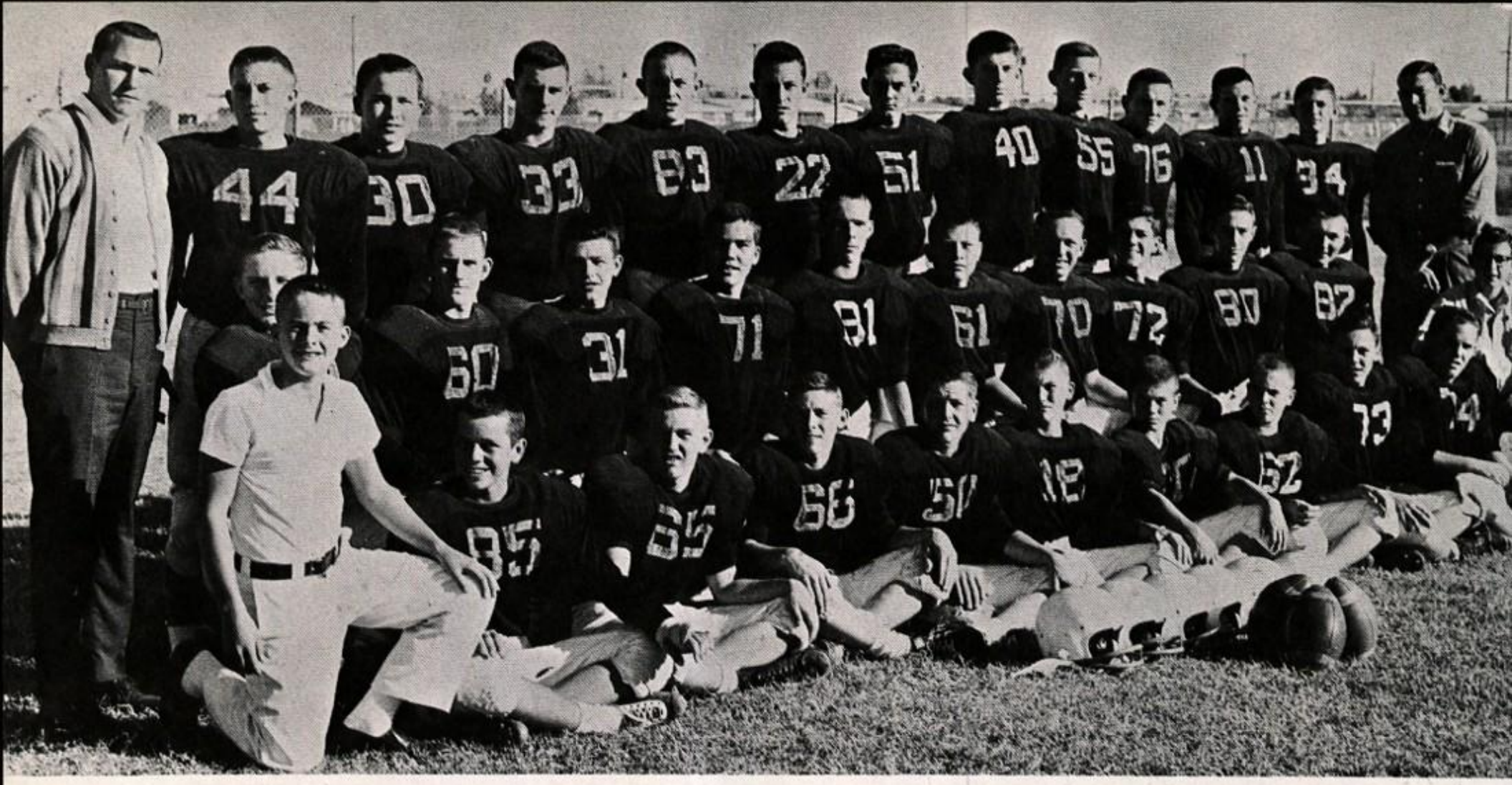

FRESHMAN FOOTBALL TEAM

Back Row: COACH HAROLD MOBLEY, ROBERTS, WARD, HOMSEY, CANNON, PAYNE, RAY, CONLEY, WOODWARD, HALSELL, CAMPBELL, BLASI, COACH JIM EDDY. Middle Row: NICHOLS, ROOP, ATKINS, GREENROAD, MEYERS, MCCOMAS, GOLDEN, FOUCHE, MASTERSON, KATTNER. Bottom Row: MANAGER GILLILAND, FARMER, AKERS, ALLEN, MORRIS, PENNEY, MCINTOSH, HARDWICK, ROCKWELL, HENDRICK, MANAGER DOOLEY.

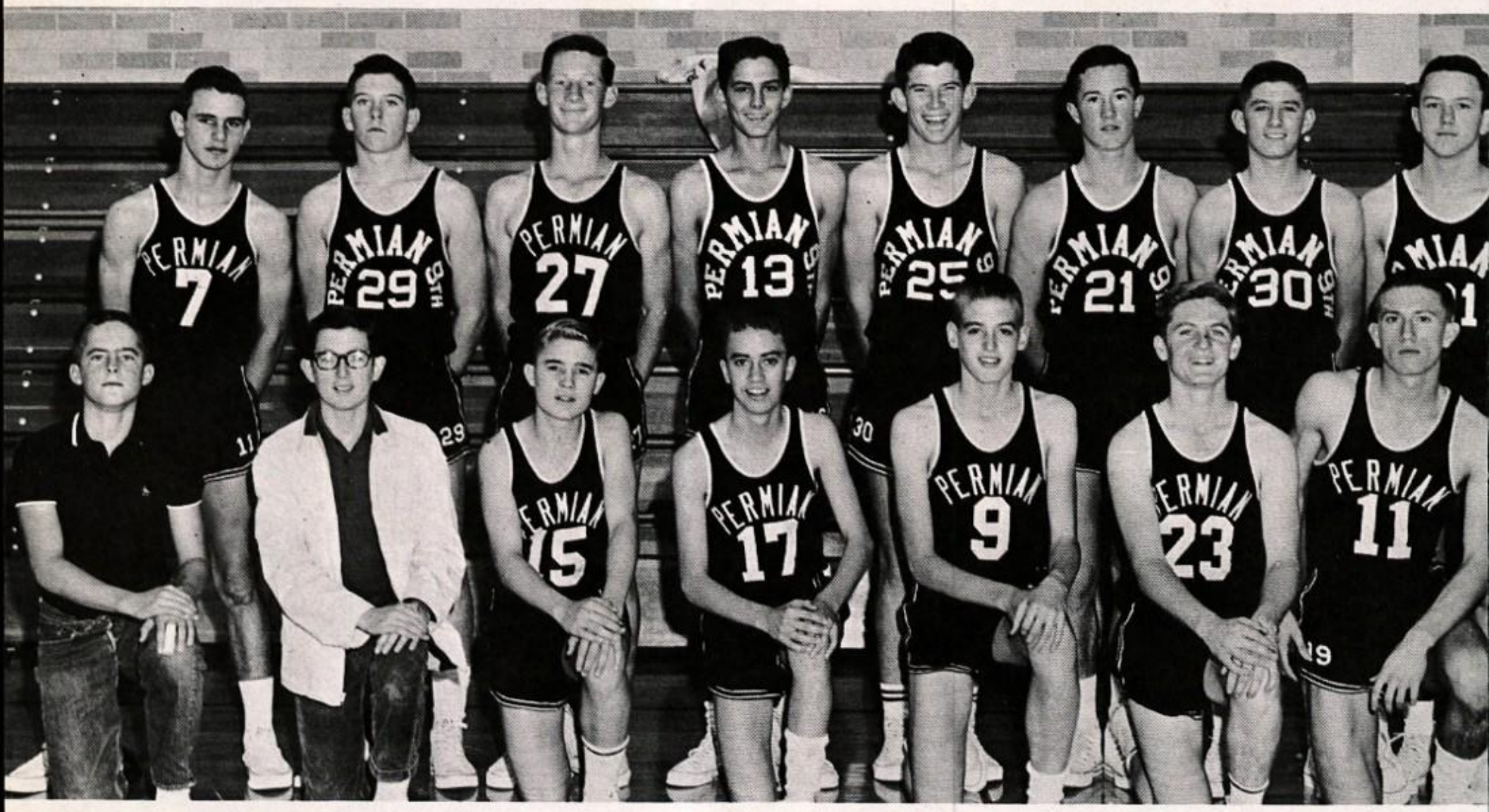

FRESHMAN BASKETBALL TEAM

Top Row: LYNN HOMSEY, MIKE CAMPBELL, STANLEY WOODWARD, RONALD RAY, TONY CONLEY, DICKY PAYNE, RALPH BLASI, GLENN HALSELL. Bottom Row: MANAGERS BOBBY GILLILAND AND BOB DOOLEY, MARVIN MAYFIELD, WAYNE TRUE, STAN HUTSON, RONNIE JUMPER, MIKE ROBERTS.

FRESHMAN CHEERLEADERS

Back Row: SHARON ELLIOTT, MARSHA HEAP, LINDA COX. Front Row: MARLA JORDAN, LYNETTE BLACK, GAIL JOHNS.

FRESHMAN CLASS BOARD

Standing: GARY MCINTOSH, MIKE CAMPBELL, DICKIE NICHOLS, TIM MORRIS, DAVID AKERS, PAT HICKMAN, PATTY BRYAN, LESLIE CROCKETT, SUZANNE SHEPPERD. Sitting: CLAUDIA HEDGES, SHARON ELLIOTT, GAIL JOHNS, LYNETTE BLACK, SHEILA SMITH, LINDA COX, MARLA JORDAN, MARSHA HEAP, GEORGANNE HURT.

AS A NEW SCHOOL DAY BEGINS, TWO SOLEMN FISH LEAD THE DEVOTIONAL OVER THE P.A. SYSTEM. RALPH BLASI GIVES THE "THOUGHT FOR THE DAY;" GAIL JOHNS HAS JUST FINISHED THE SCRIPTURE.

THIS LITTLE PIGGY WENT TO....MATH CLASS. HOW ELSE COULD GLEN HALSELL EVER GET HIS ASSIGNMENT?

TO BE A FISH....OR NOT TO BE....THAT IS THE QUESTION. AND IN MRS. FURR'S SPEECH CLASS, A FRESHMAN IS A FRESHMAN IS A FRESHMAN.

A NOISY MOMENT AT A FRESHMAN PEP RALLY: "THEY'RE G-G-GREAT!"

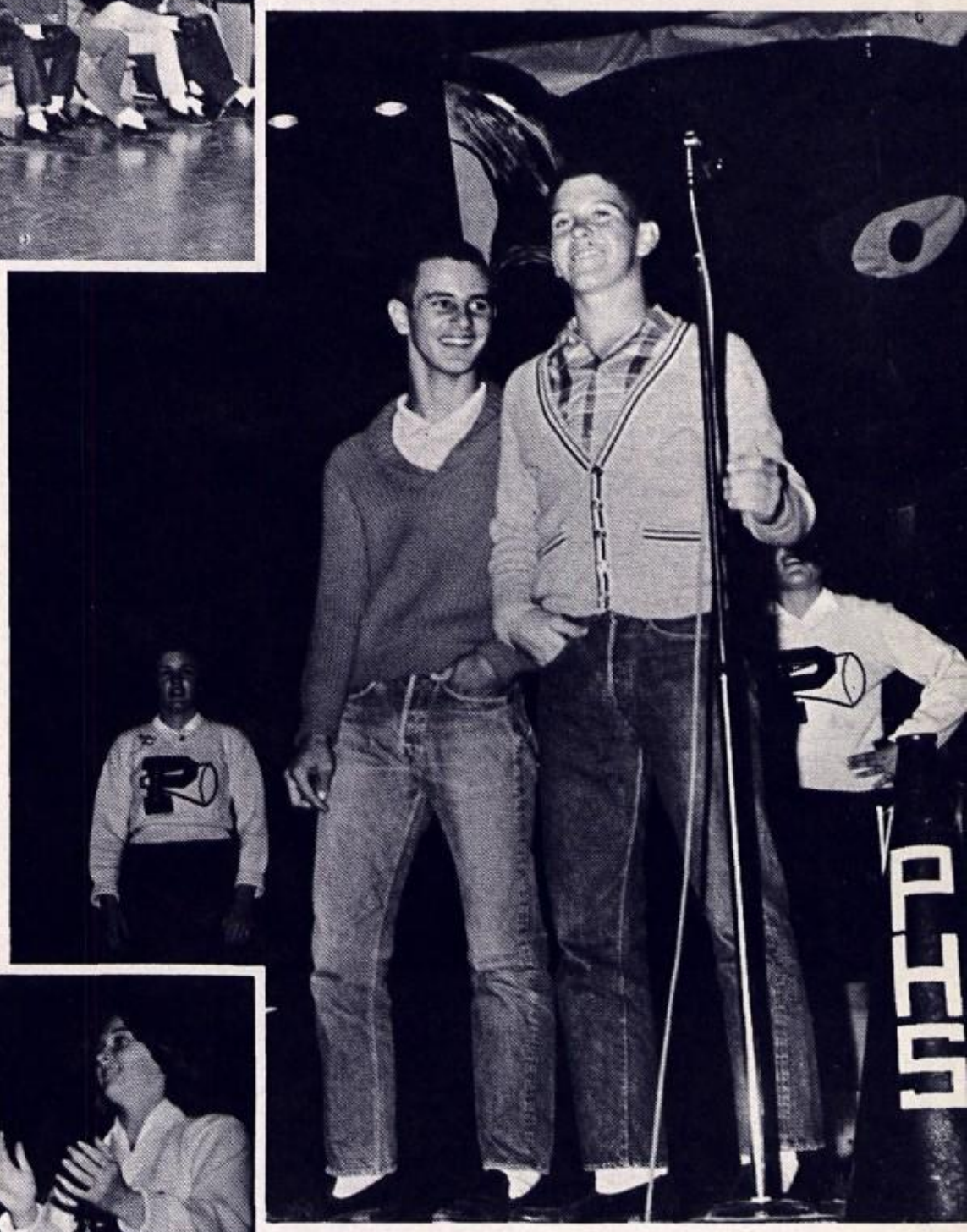

MAYBE WHAT THEY SAID WILL NEVER BE HEARD ON A NATIONAL TV NETWORK, BUT TO THE FISH IT MADE REAL SENSE.

"SKIP-TO-MY-LOU, MY DARLINGS." OOPS, THAT'S NOT A SQUARE DANCE THEY'RE DOING...JUST A LIVELY YELL.

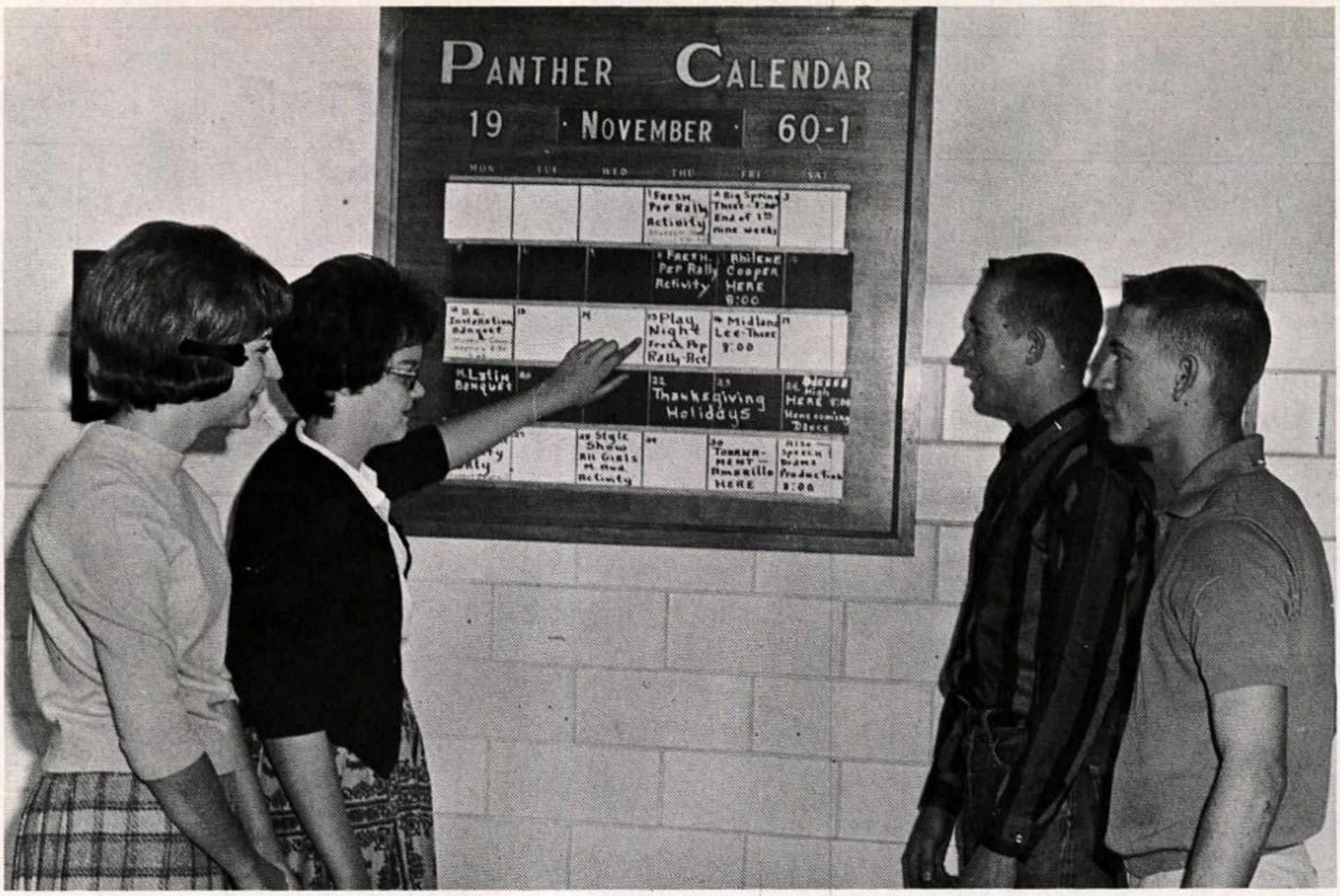

NOW LOOK, FRESHMEN! YOU COME TO PLAY NIGHT AFTER YOUR PEP RALLY, NOT BEFORE!

BE HONEST, NOW...DON'T YOU THINK THESE FISH REALLY LOOK LIKE FISH IN AN AQUARIUM?

AND ACCORDING TO THE STUDENT HANDBOOK, FRESHMEN STUDEN SHOULD MAKE THEMSELVES USEFUL AS WELL AS AGREEABLE AT A TIMES.

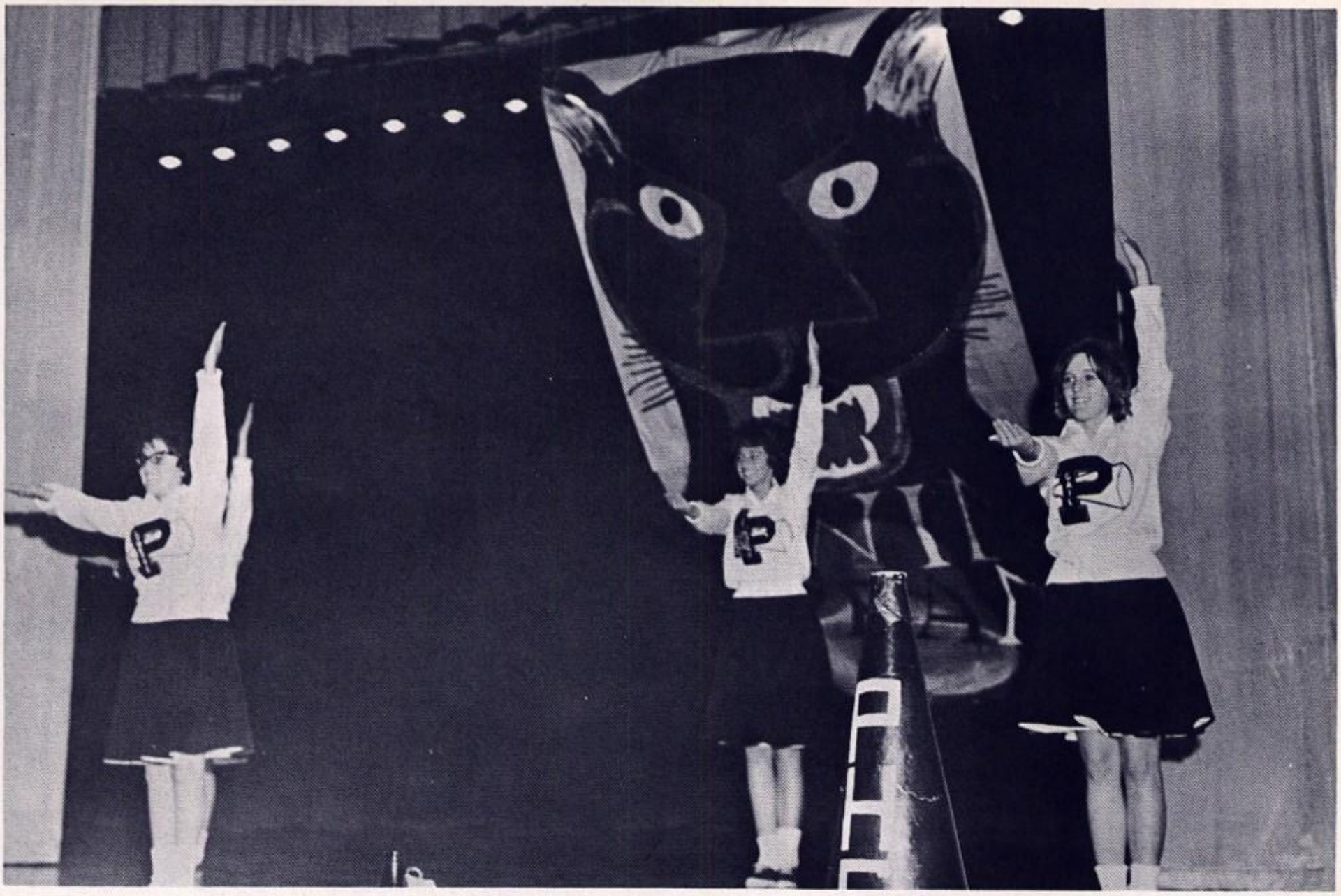

THAT BIG BLACK KITTEN IS WATCHING YOU!

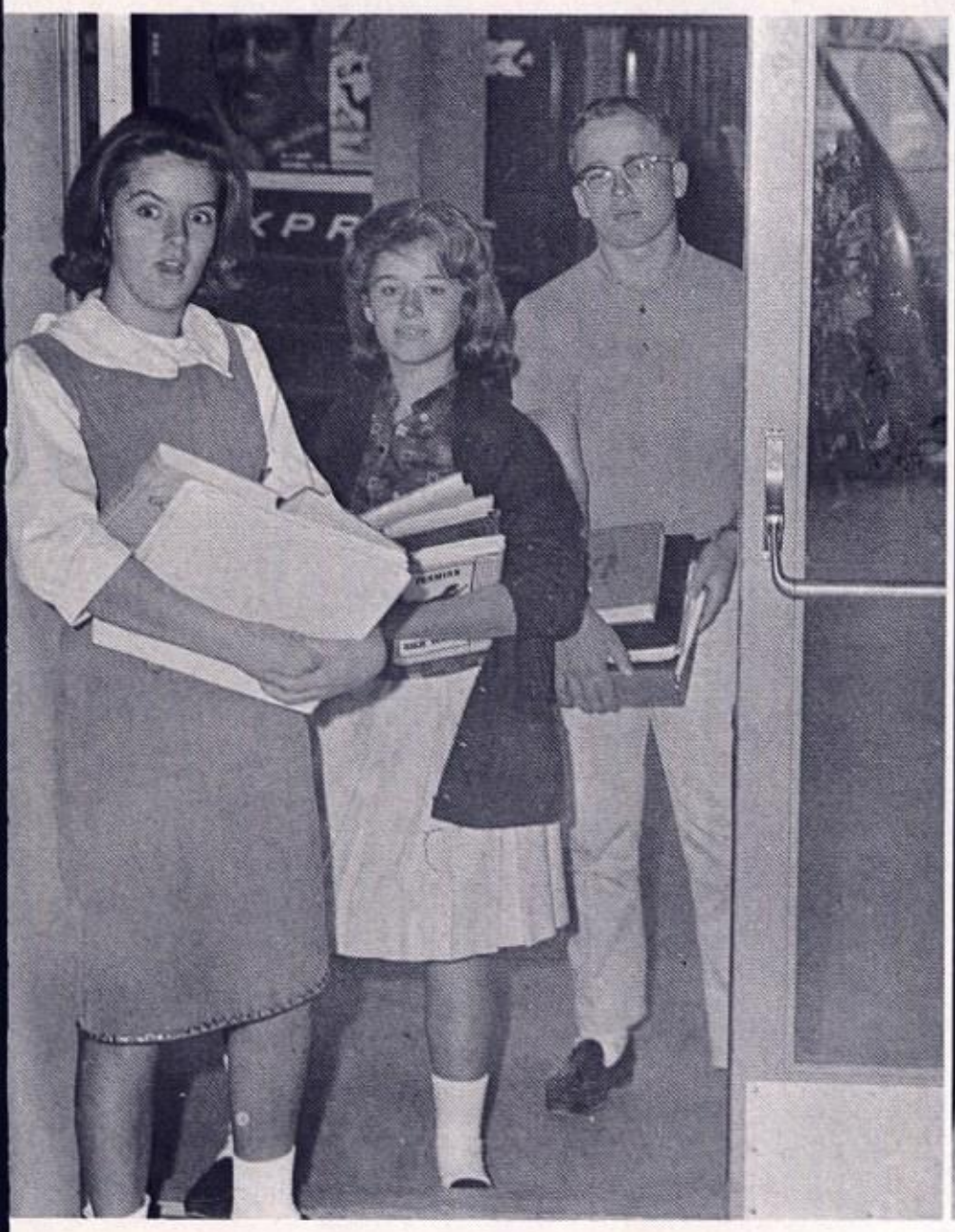

ARE YOU SURE WE ARE SUPPOSED TO COME IN THIS DOOR?

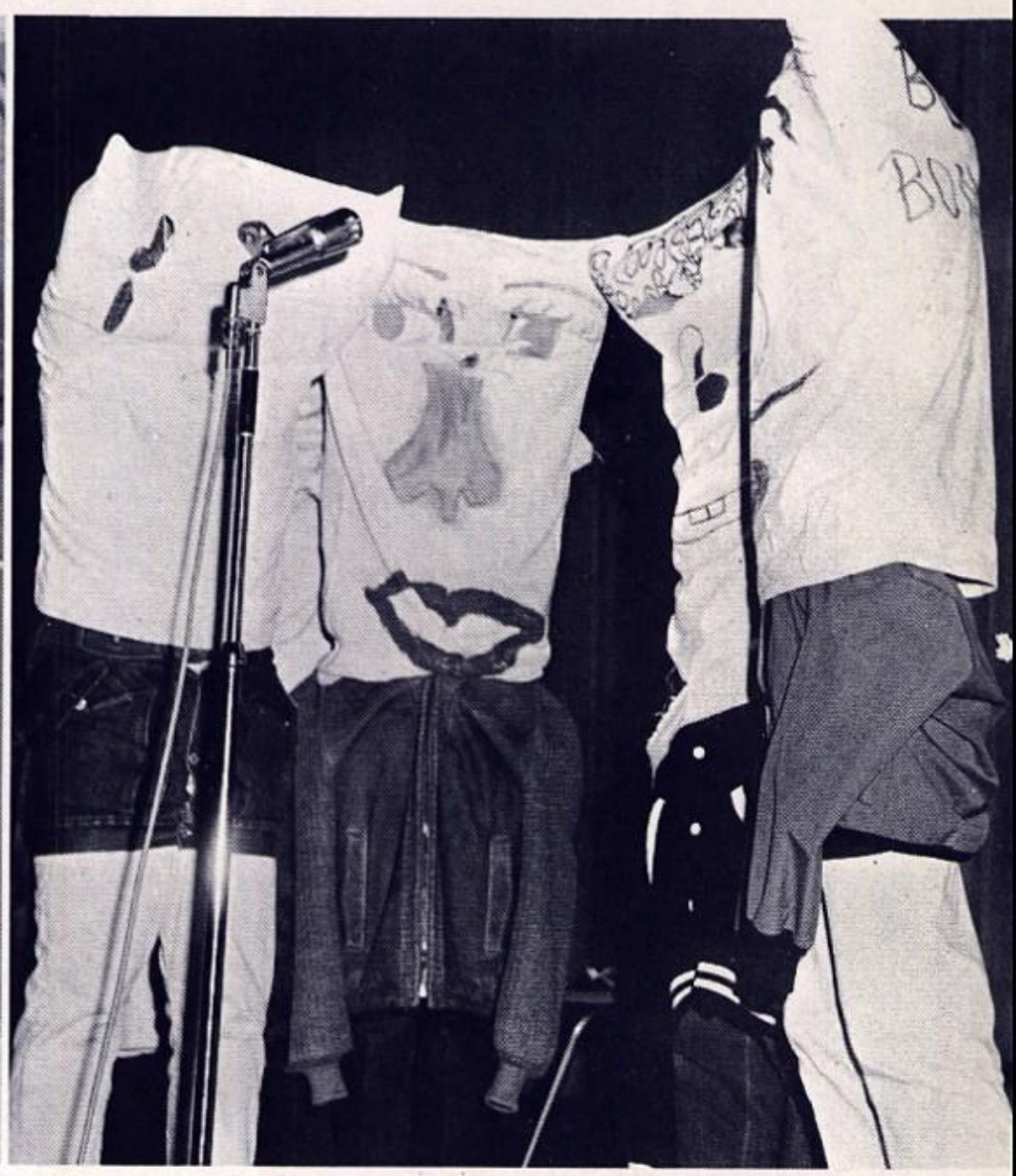

TRICK....? CERTAINLY THEY'RE NOT TREATS!

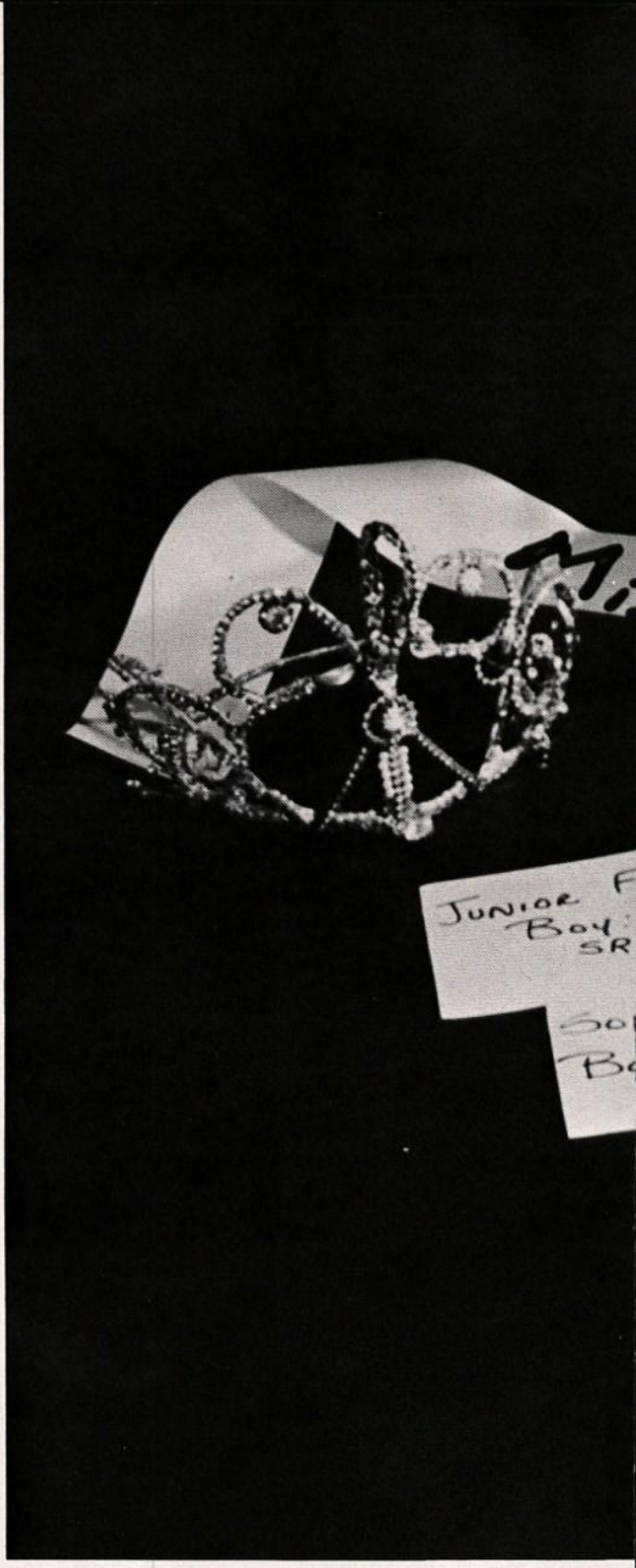

Fac

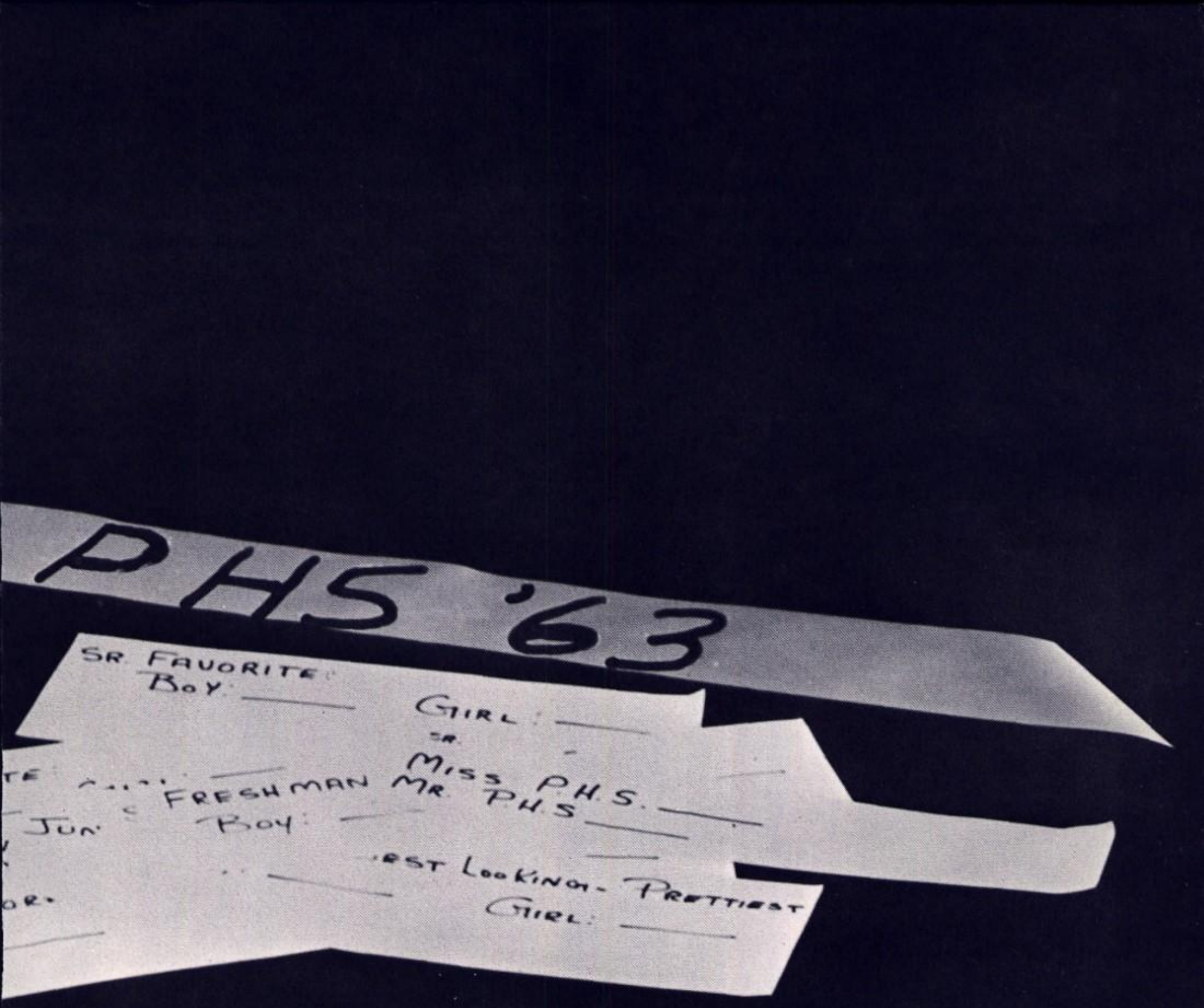

Section Editor
Anne Kremer

ites

Mr. PHS

Mike Love

IF EVER A PERMIAN HIGH STUDENT DE SERVED THE TITLE "MR. PHS," MIKE DOES NOT ONLY WAS HE CHOSEN ON AN ALL-STAT TEAM, BUT HE WAS SELECTED AS THE OUT STANDING PLAYER IN TEXAS.

BUT THIS IS THE LEAST OF THE GOO THINGS ONE CAN SAY ABOUT MIKE. HE I LIKED AND RESPECTED BY NEARLY EVERY ONE. FELLOW-STUDENTS AND TEACHER ALIKE, AND HIS PERSONALITY IS SUCH THA EVERYWHERE HE GOES, HE'LL BE WELCOME!

A HEARTY SALUTE TO MIKE LOVE, A TRUL REPRESENTATIVE MR. PHS!

Miss PHS

Judy Brown

WITH A FRIENDLY SMILE AND A CHEERFUL WORD FOR EVERYONE, JUDY BROWN IS TOPS AS MISS PHS. SHE SERVED HER SCHOOL WELL AS FRESHMAN CHEERLEADER, AND THEN FOR TWO YEARS AS A JUNIOR AND SENIOR. THIS IS HER FOURTH YEAR AS ART EDITOR OF THE ANNUAL, AND FOR THE PAST THREE YEARS, SHE HAS SERVED ON HER CLASS BOARDS.

PEPPY....SPARKLING....FULL OF FUN.... GOOD STUDENT ACADEMICALLY....THESE WORDS DESCRIBE JUDY BROWN, AND MAKE HER THE TRUE SPIRIT OF MISS PHS!

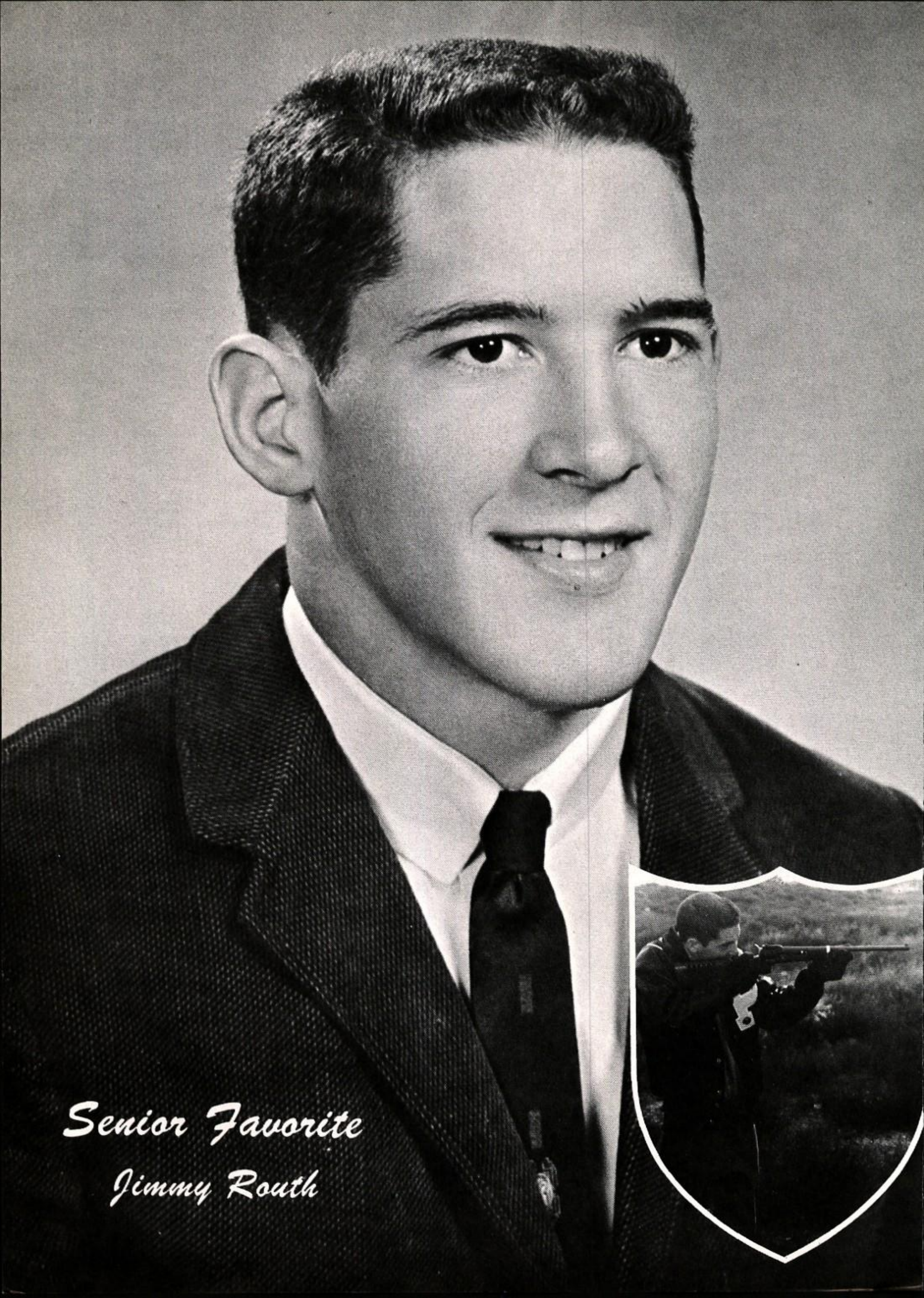

Senior Favorite

Jimmy Routh

Senior Favorite

Duronda Winters

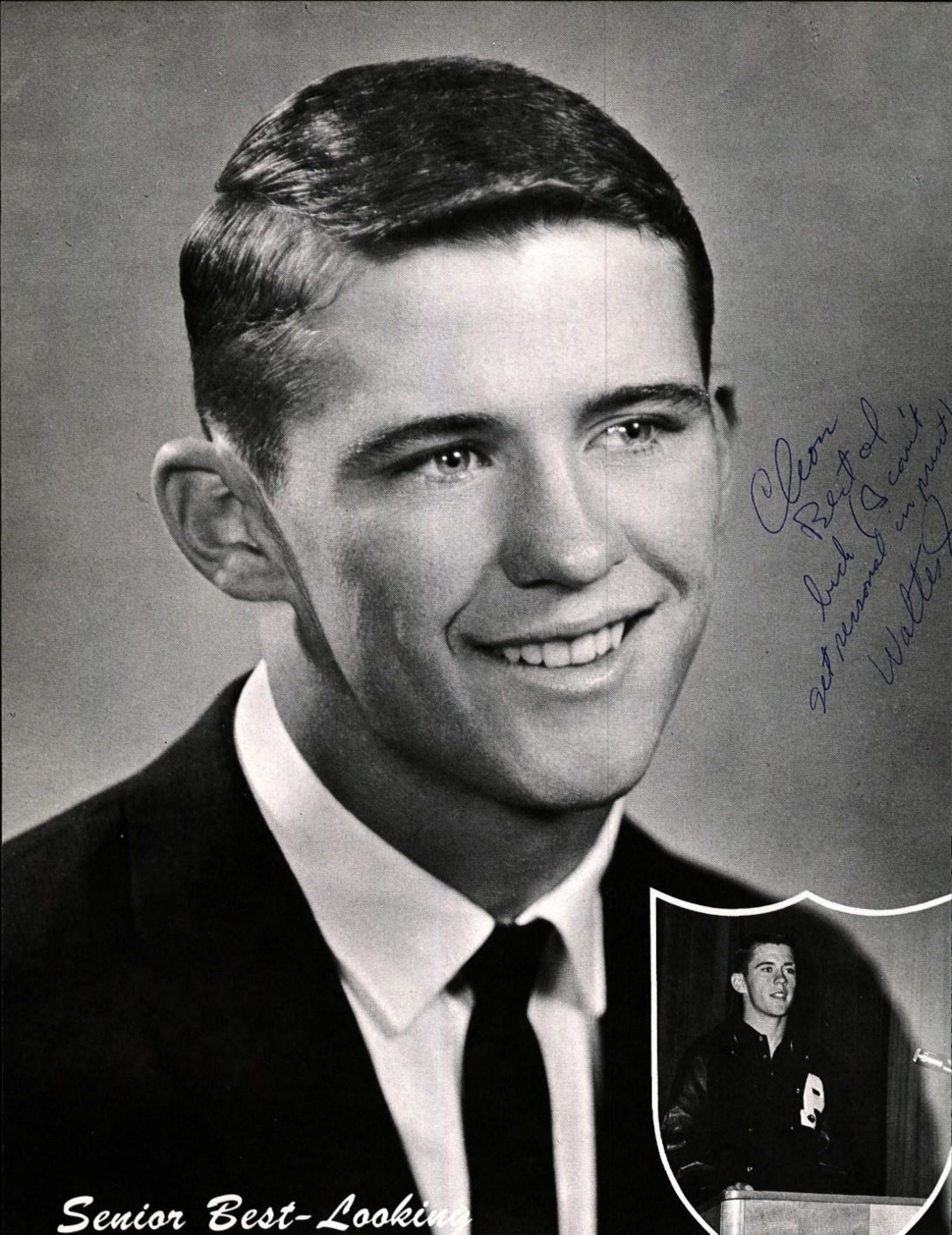

Senior Best-Looking

Senior

Carole

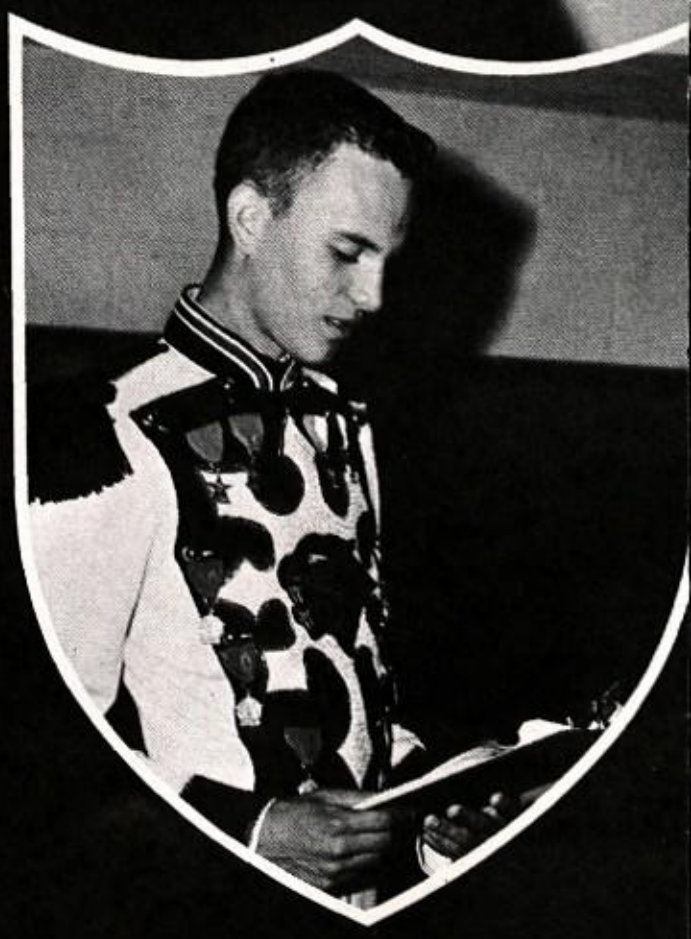

Junior Favorite

Jim Rozman

Junior Favorite

Sherry Roberts

Junior Best-Looking

Larry Albertelli

Junior Prettiest

Judie Tuggle

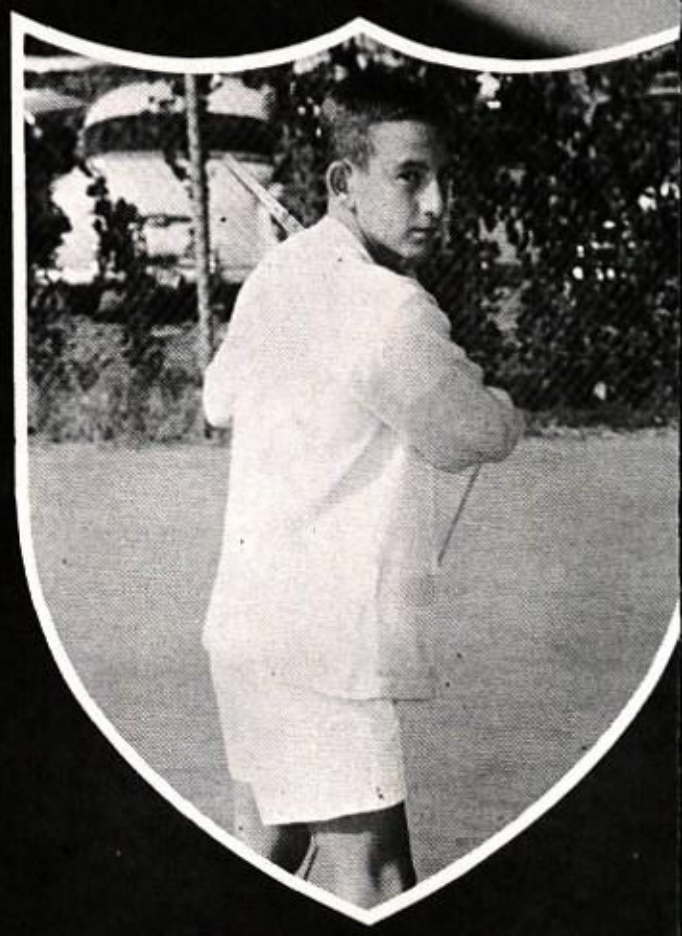

Sophomore Favorite

Tommy Hill

Sophomore Fac

Kay S

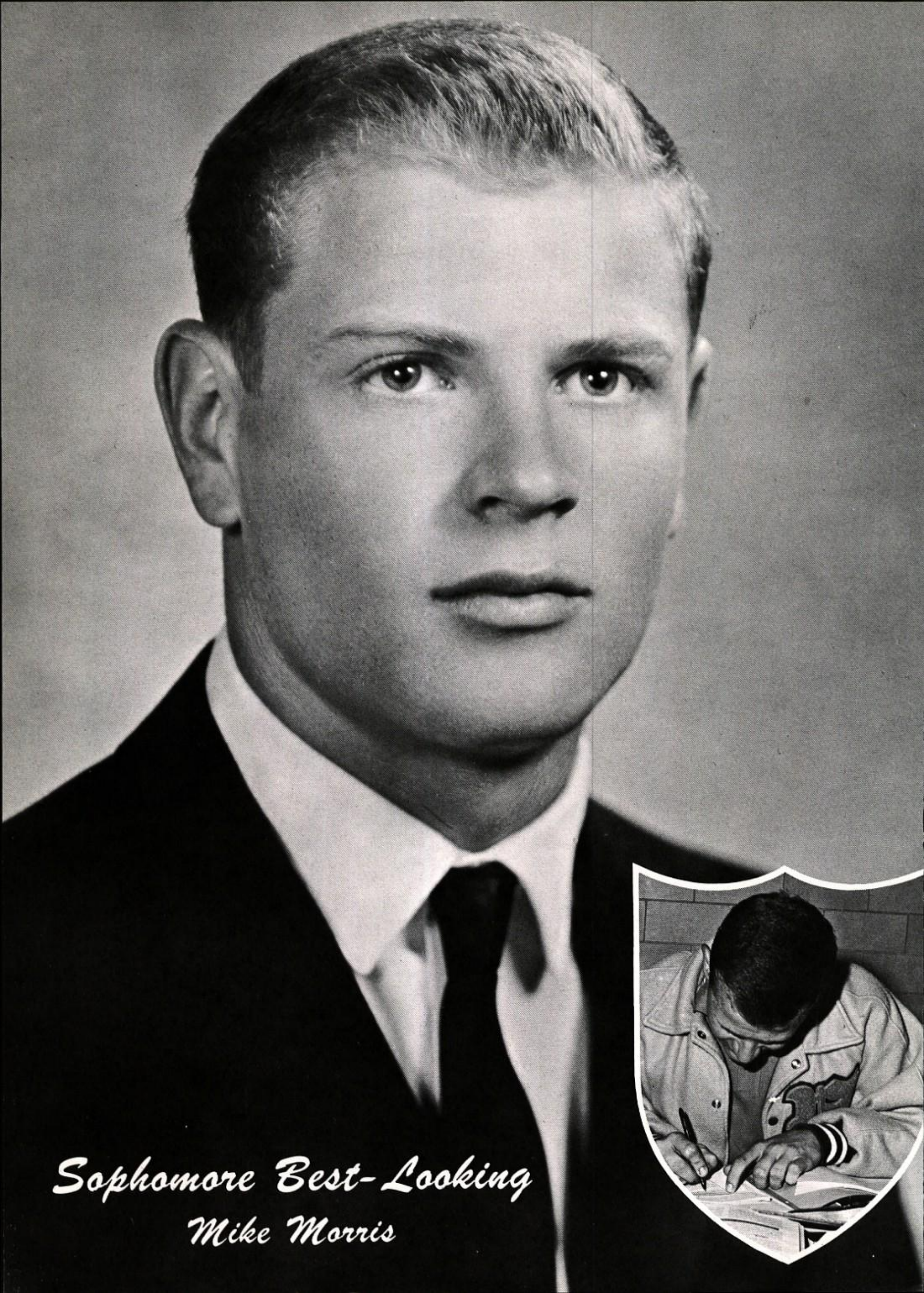

Sophomore Best-Looking

Mike Morris

Sophomore Prettiest

Rhea King

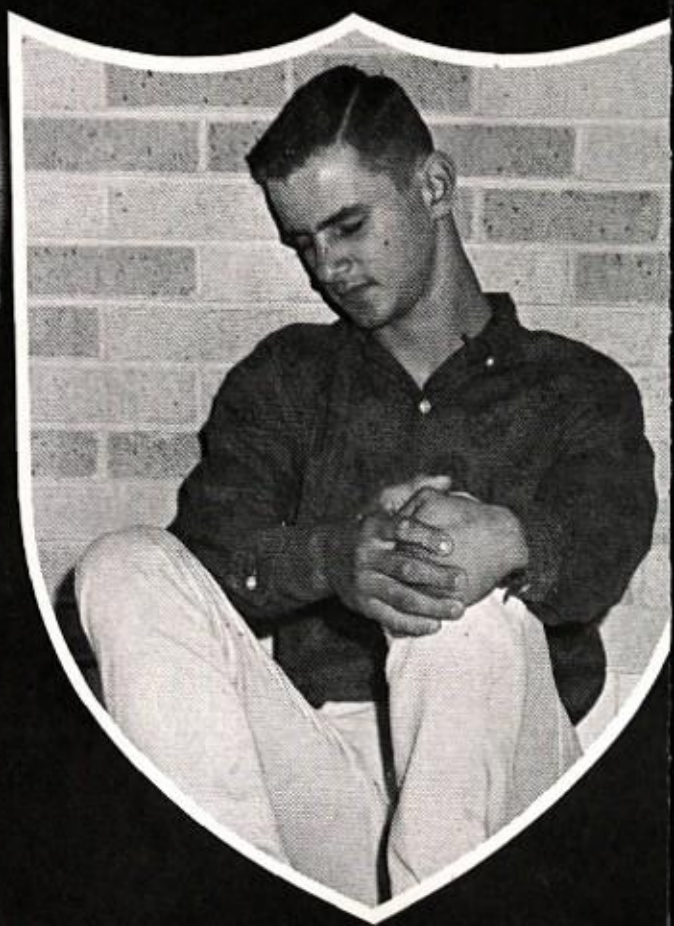

Freshman Favorite

Lynn Homsey

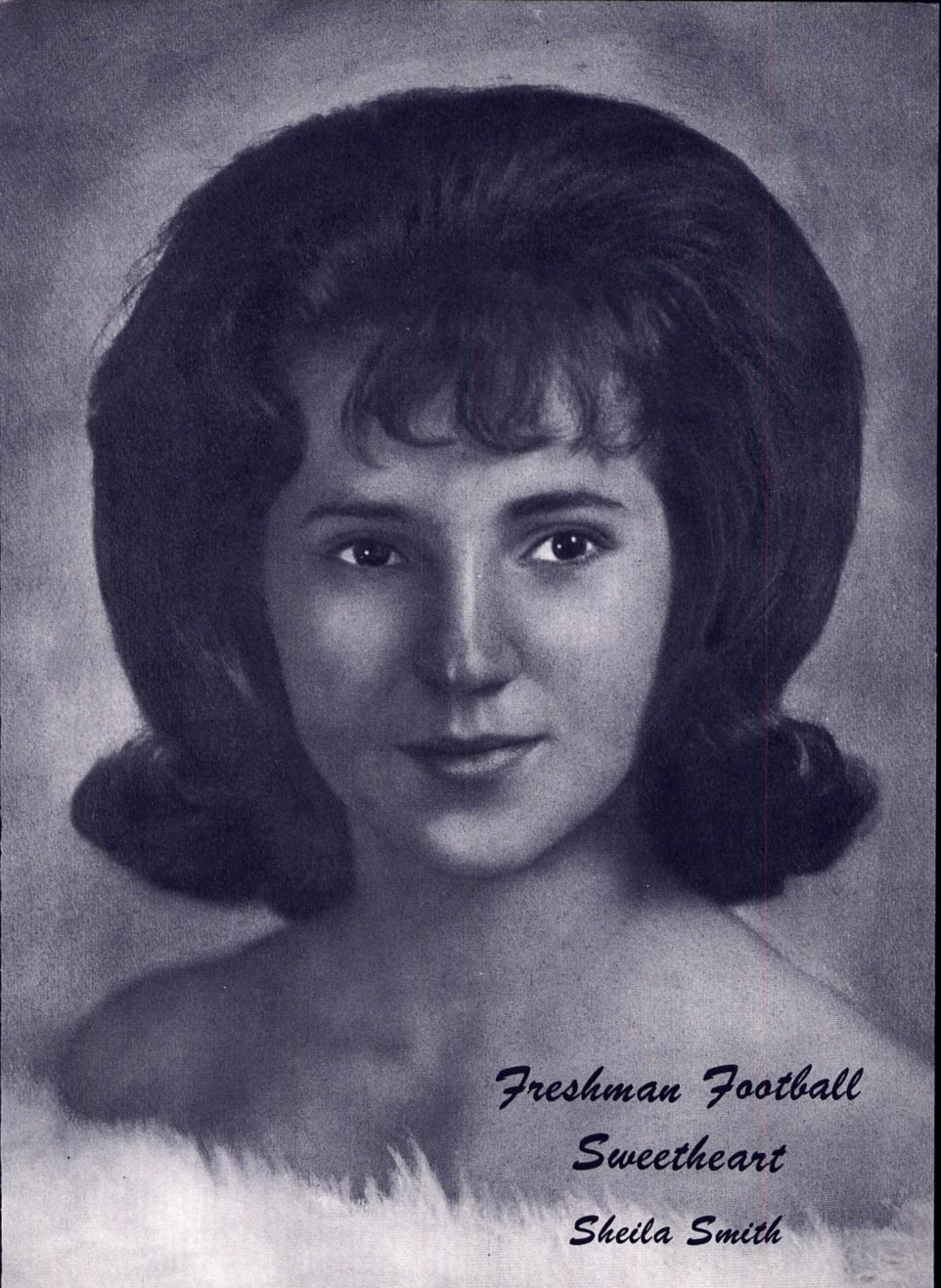

Freshman Football
Sweetheart

Sheila Smith

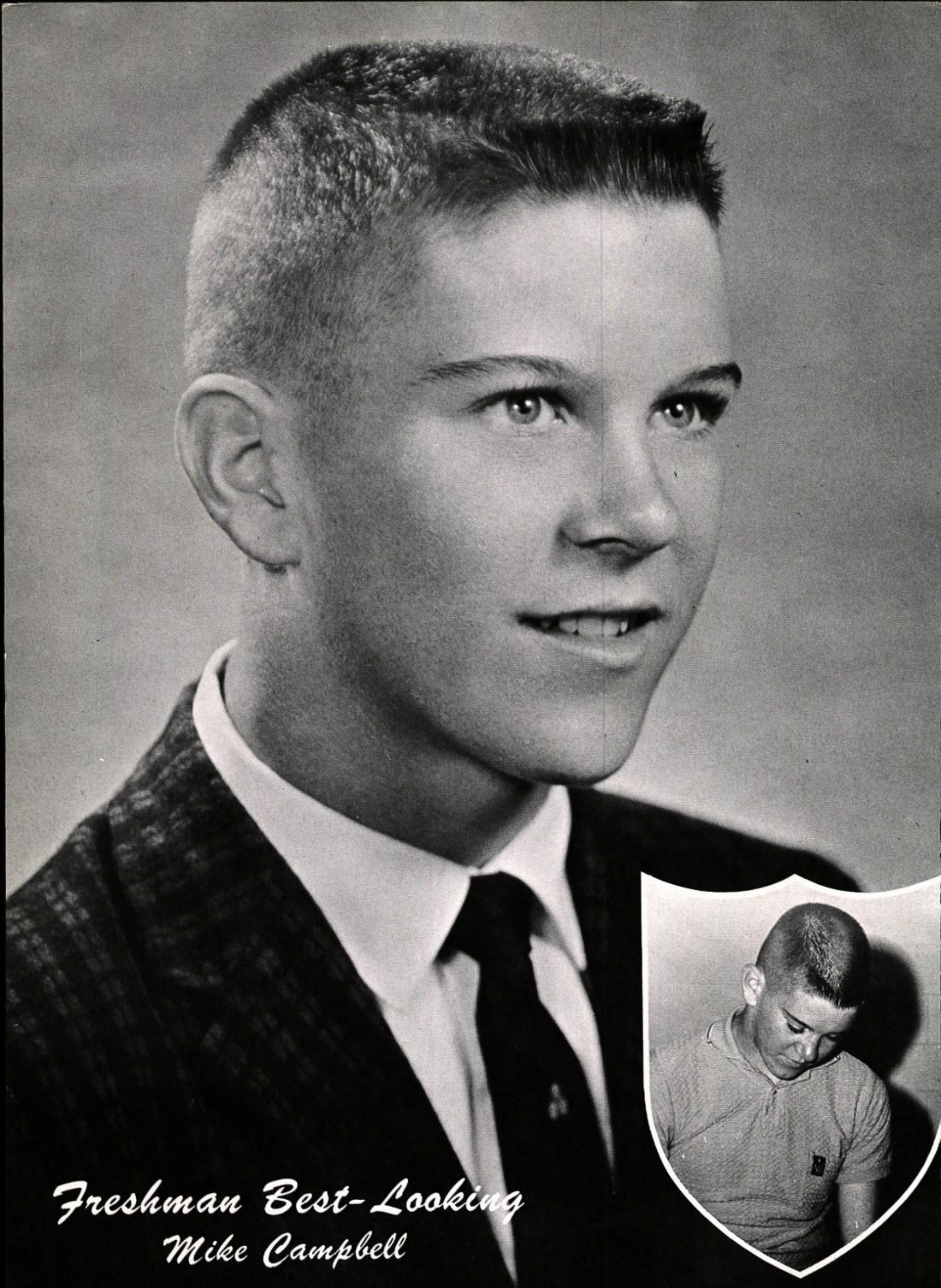

Freshman Best-Looking

Mike Campbell

Freshman Prettiest

Gail Johns

Runners-Up

Mr. and Miss

PHS

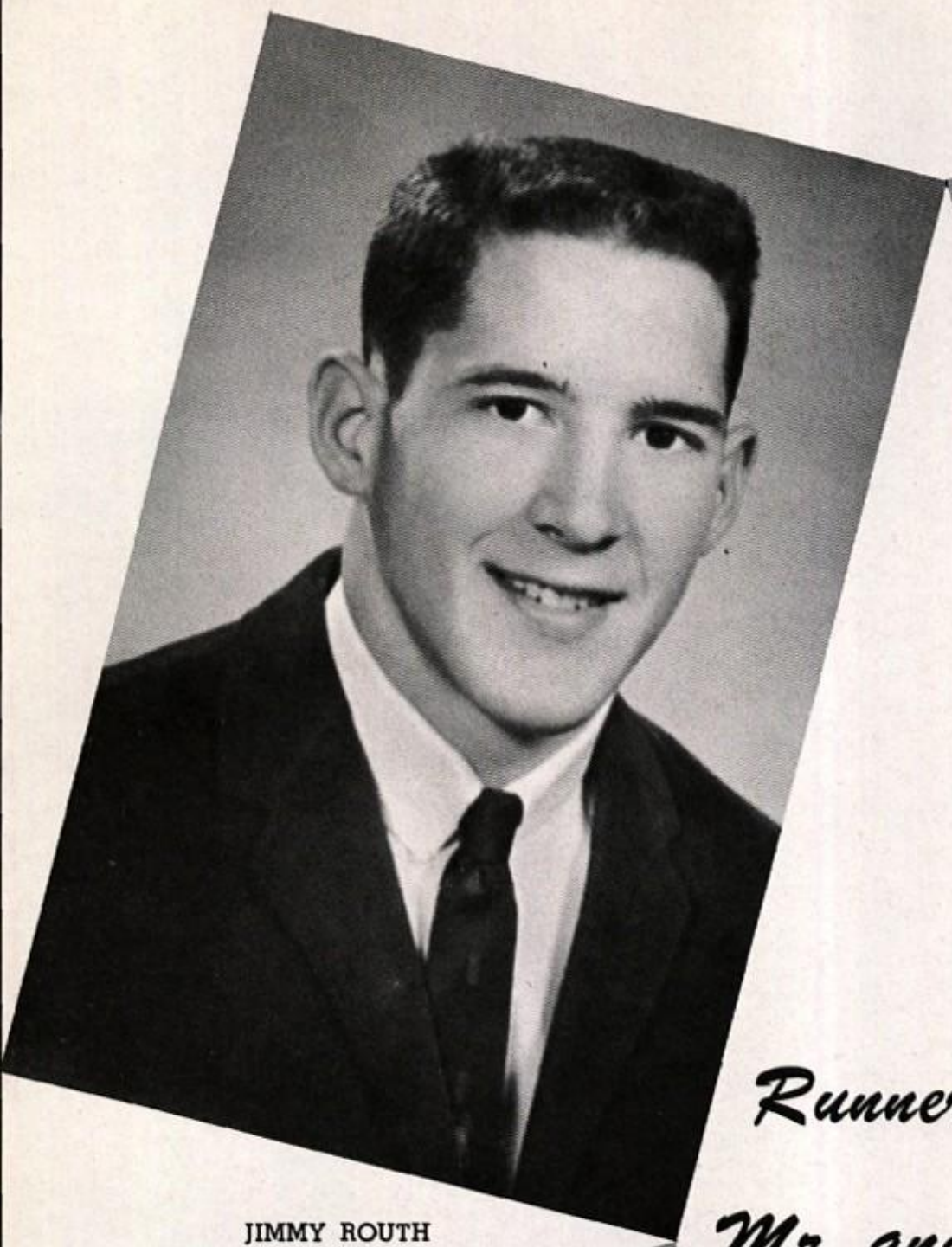

JIMMY ROUTH

CAROLE STEELE

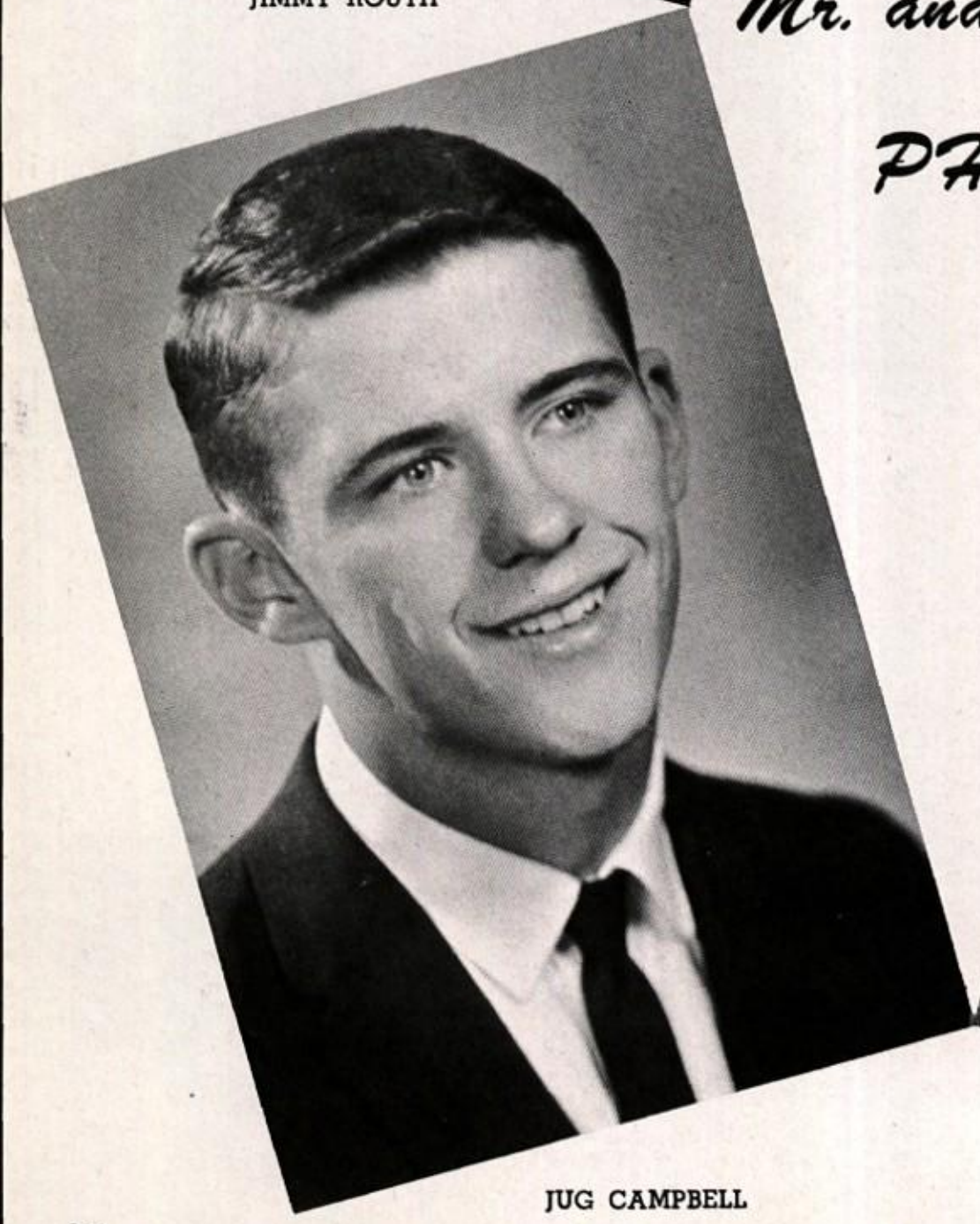

JUG CAMPBELL

GEORGE ANN PEEVY

Runners-Up

Senior

Favorites

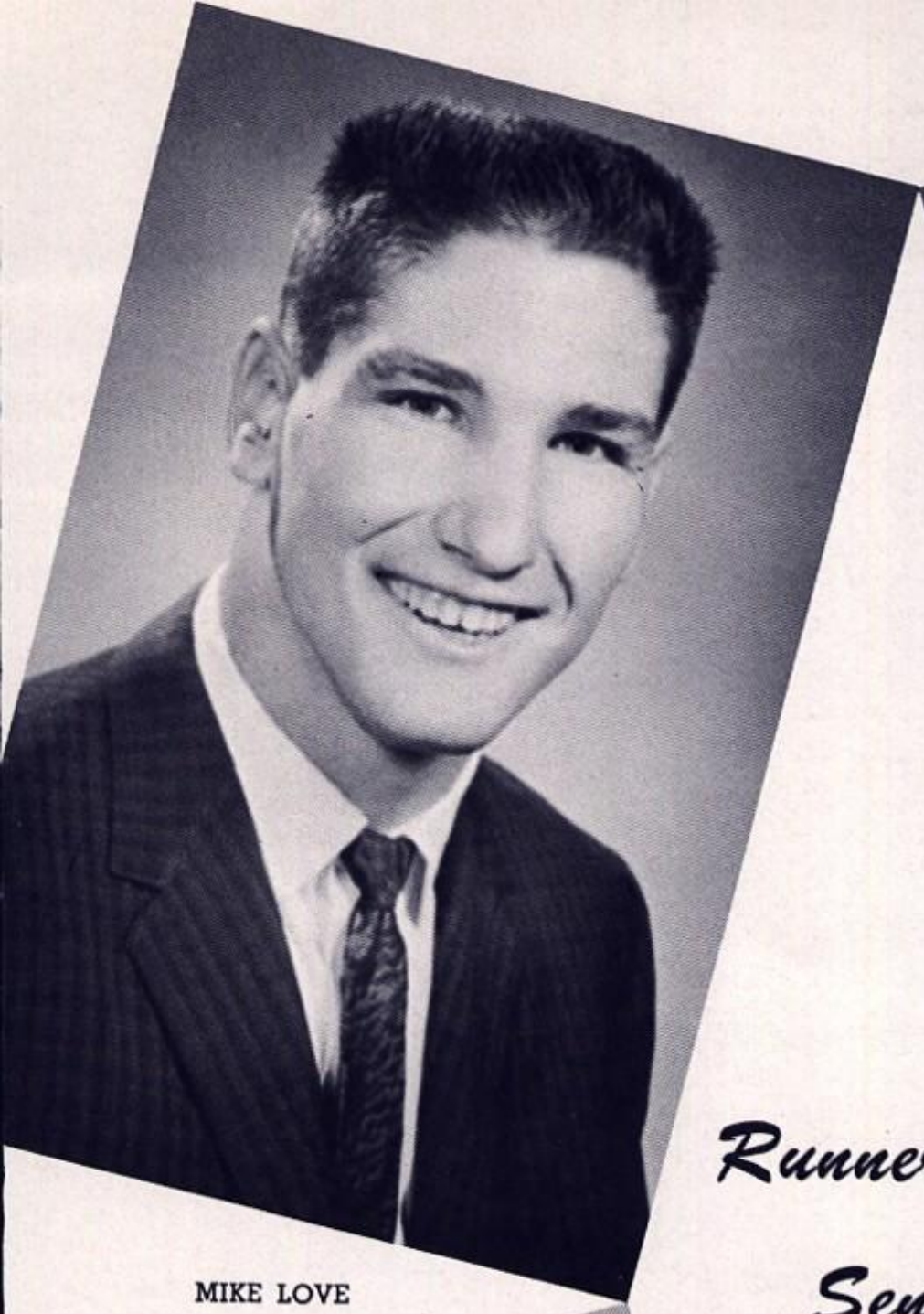

MIKE LOVE

JUDY BROWN

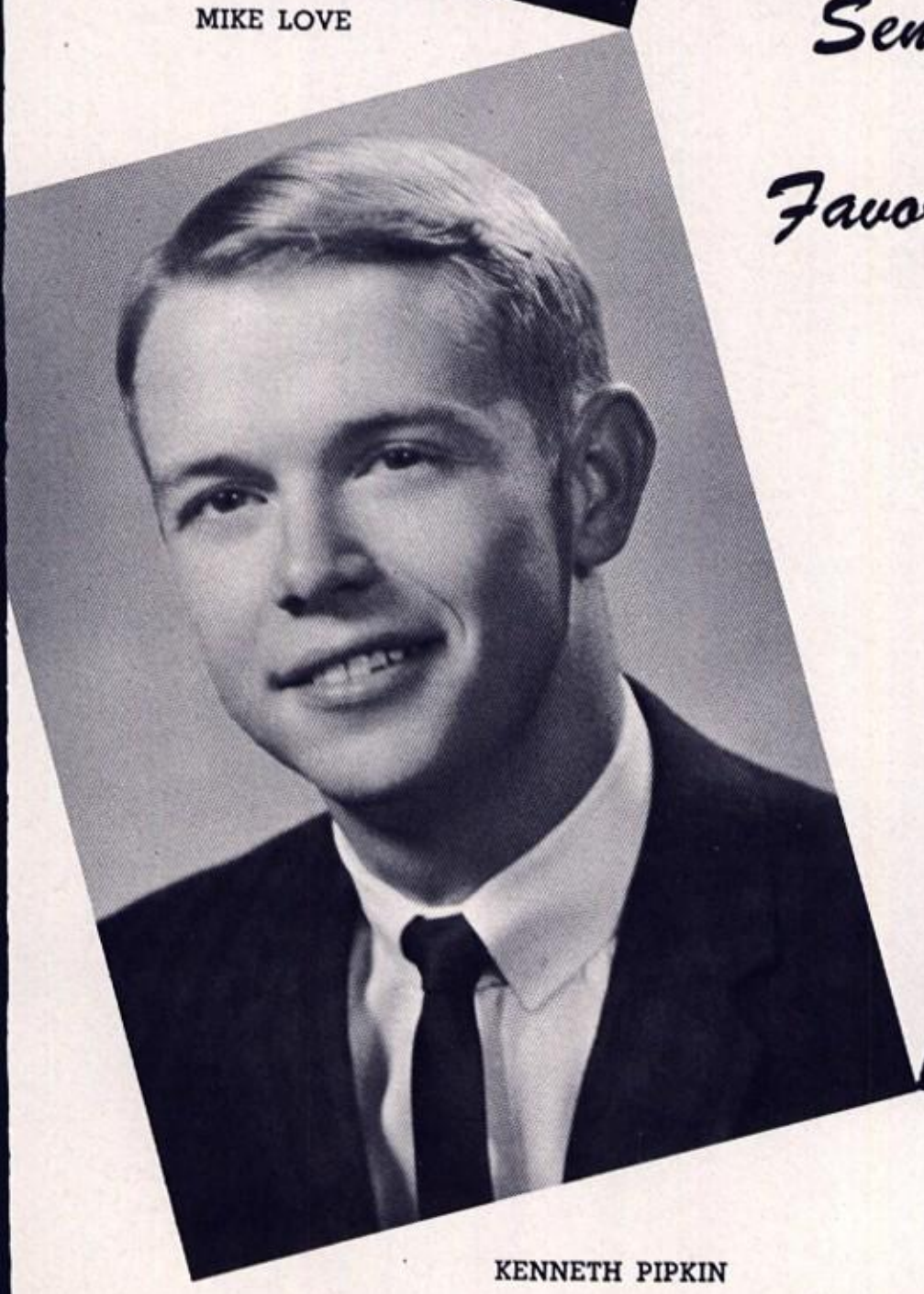

KENNETH PIPKIN

TISH POLACEK

Runners-Up Senior Best-Looking and Prettiest

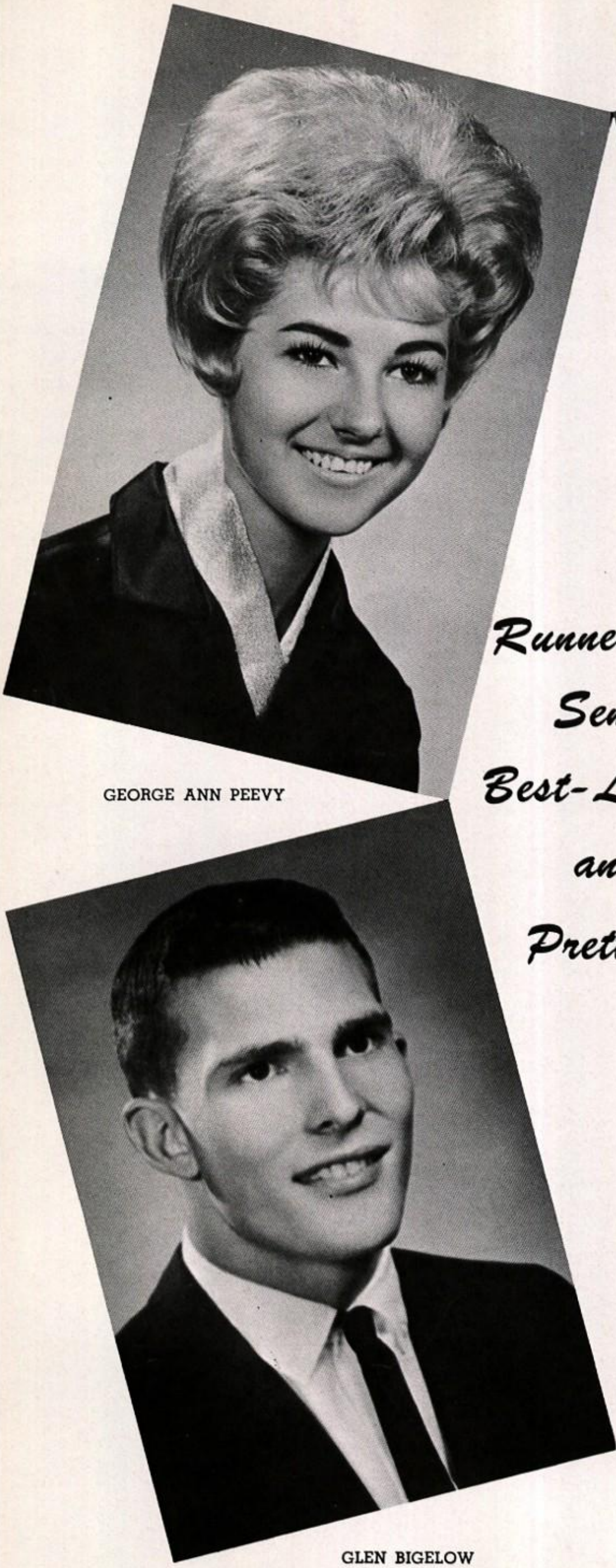

GEORGE ANN PEEVY

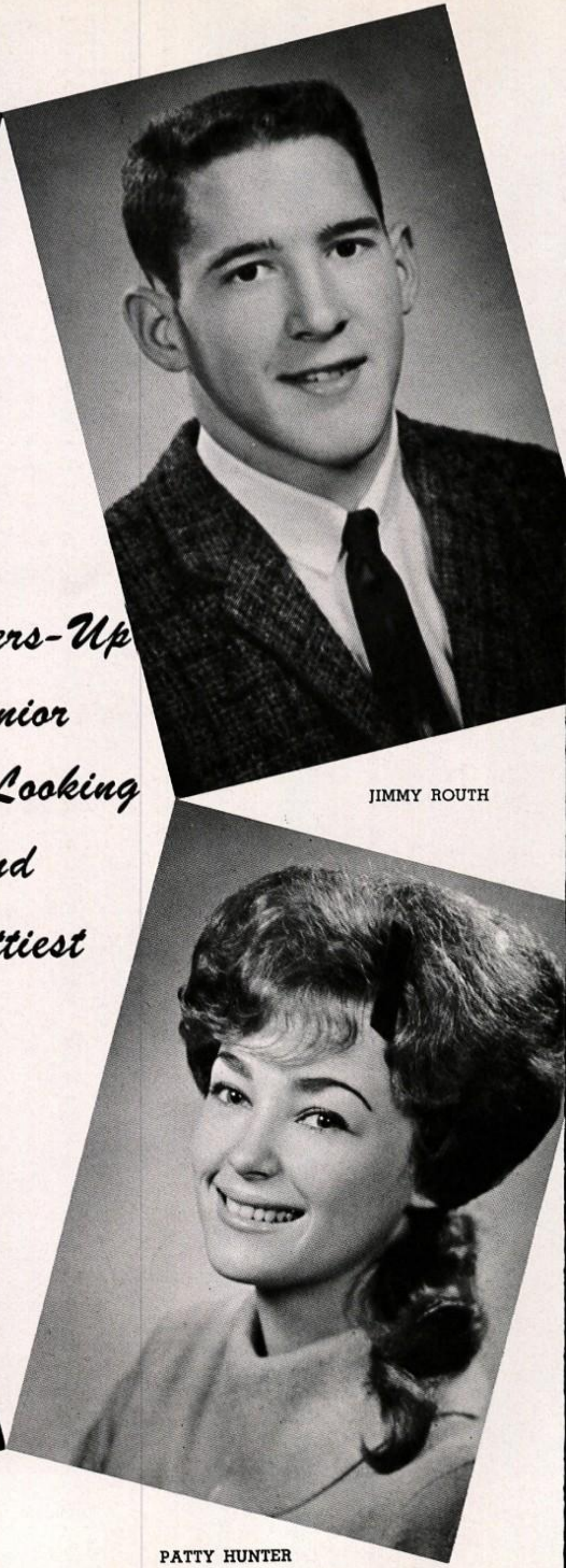

JIMMY ROUTH

GLEN BIGELOW

PATTY HUNTER

Junior Favorites

Runners-Up

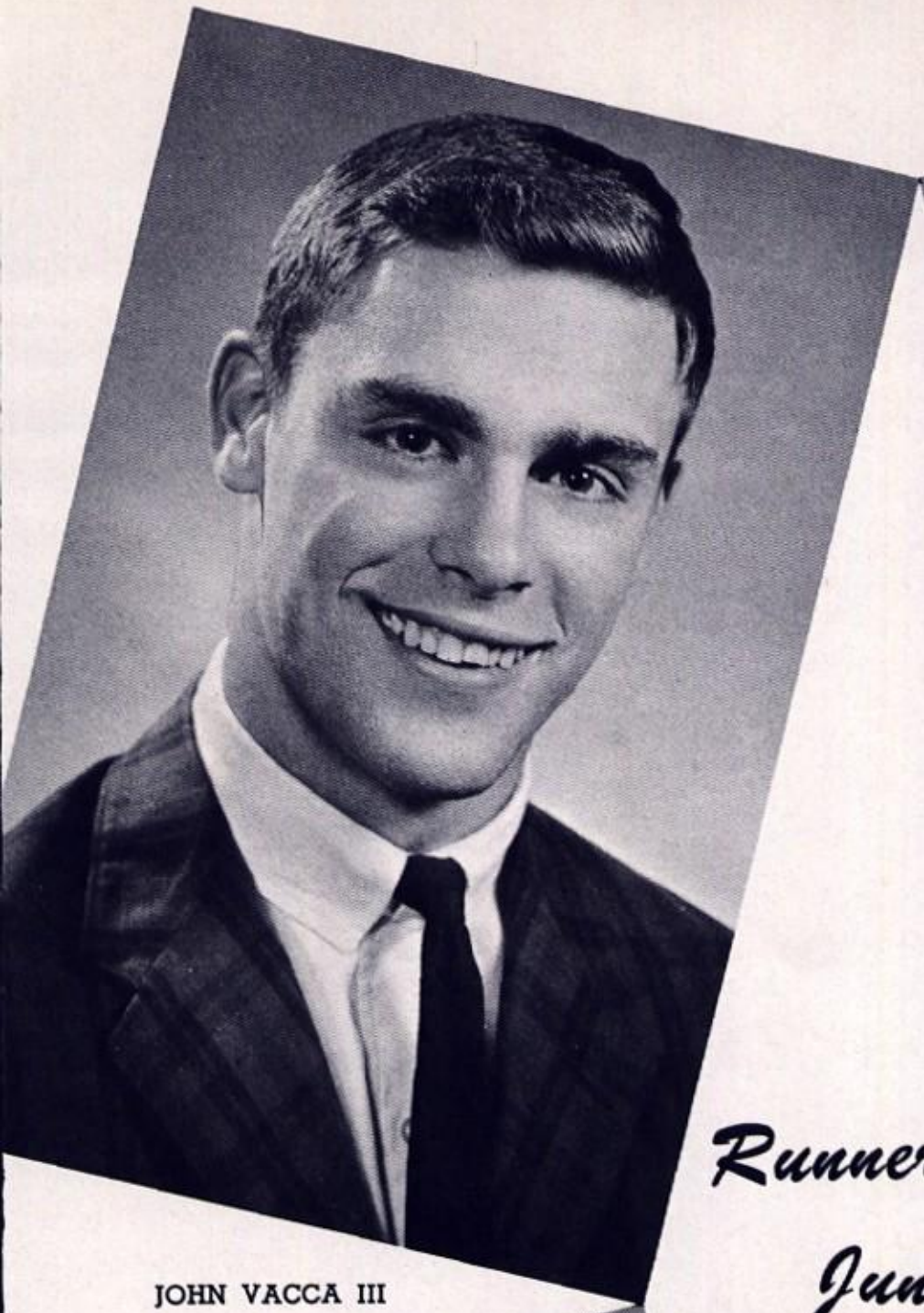

JOHN VACCA III

JUDIE TUGGLE

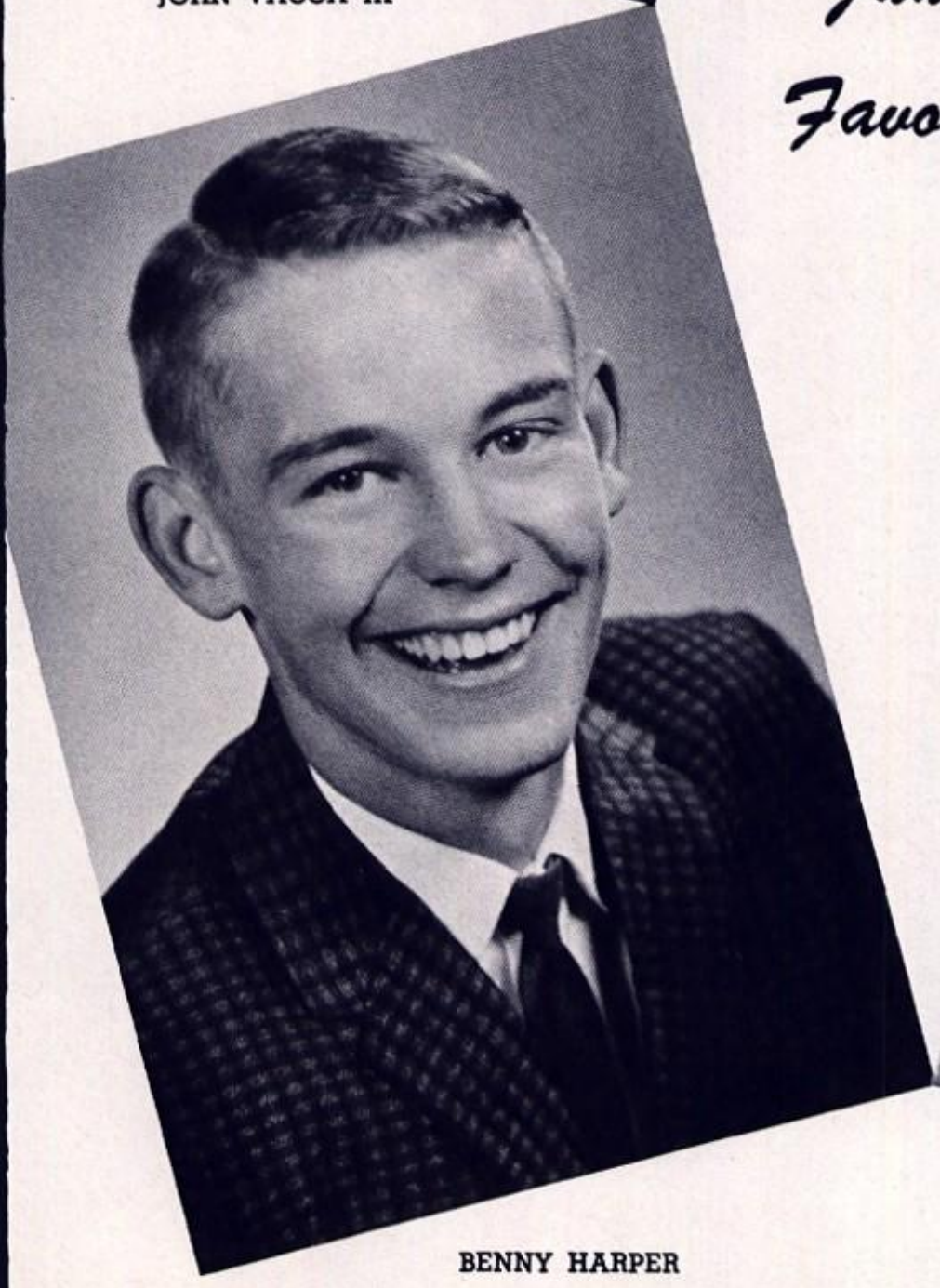

BENNY HARPER

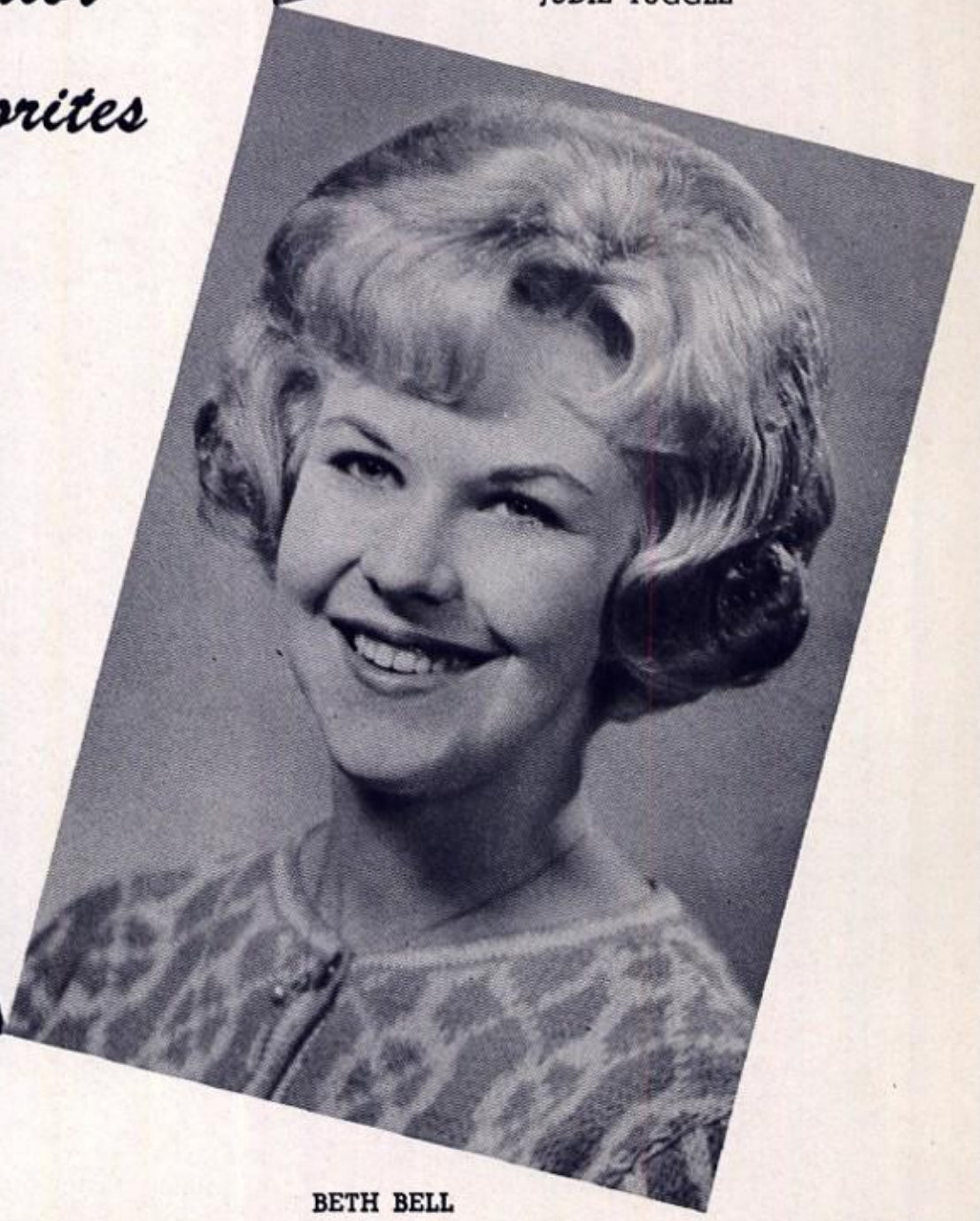

BETH BELL

Runners-Up Junior Best-Looking and Prettiest

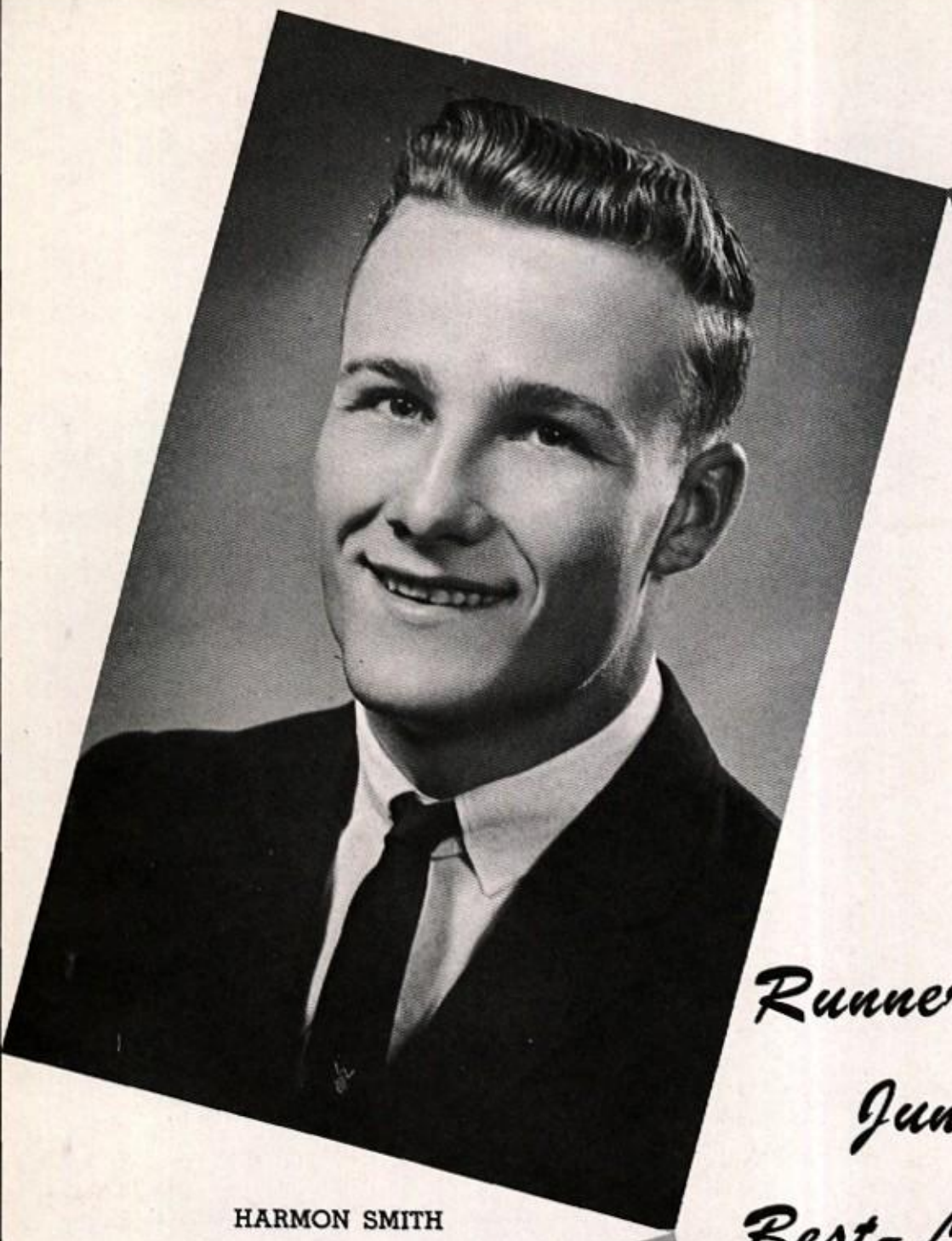

HARMON SMITH

JUDY DARWIN

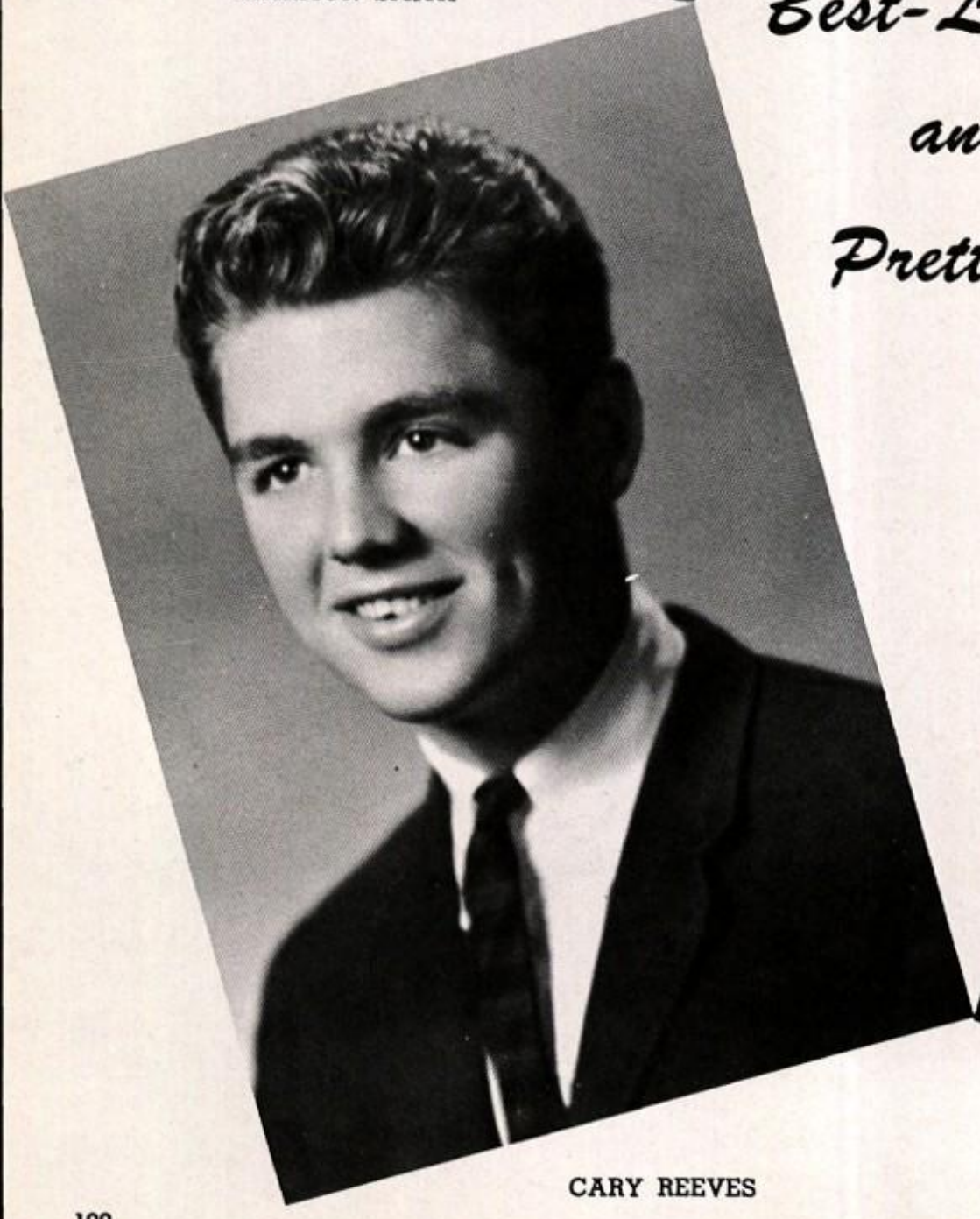

CARY REEVES

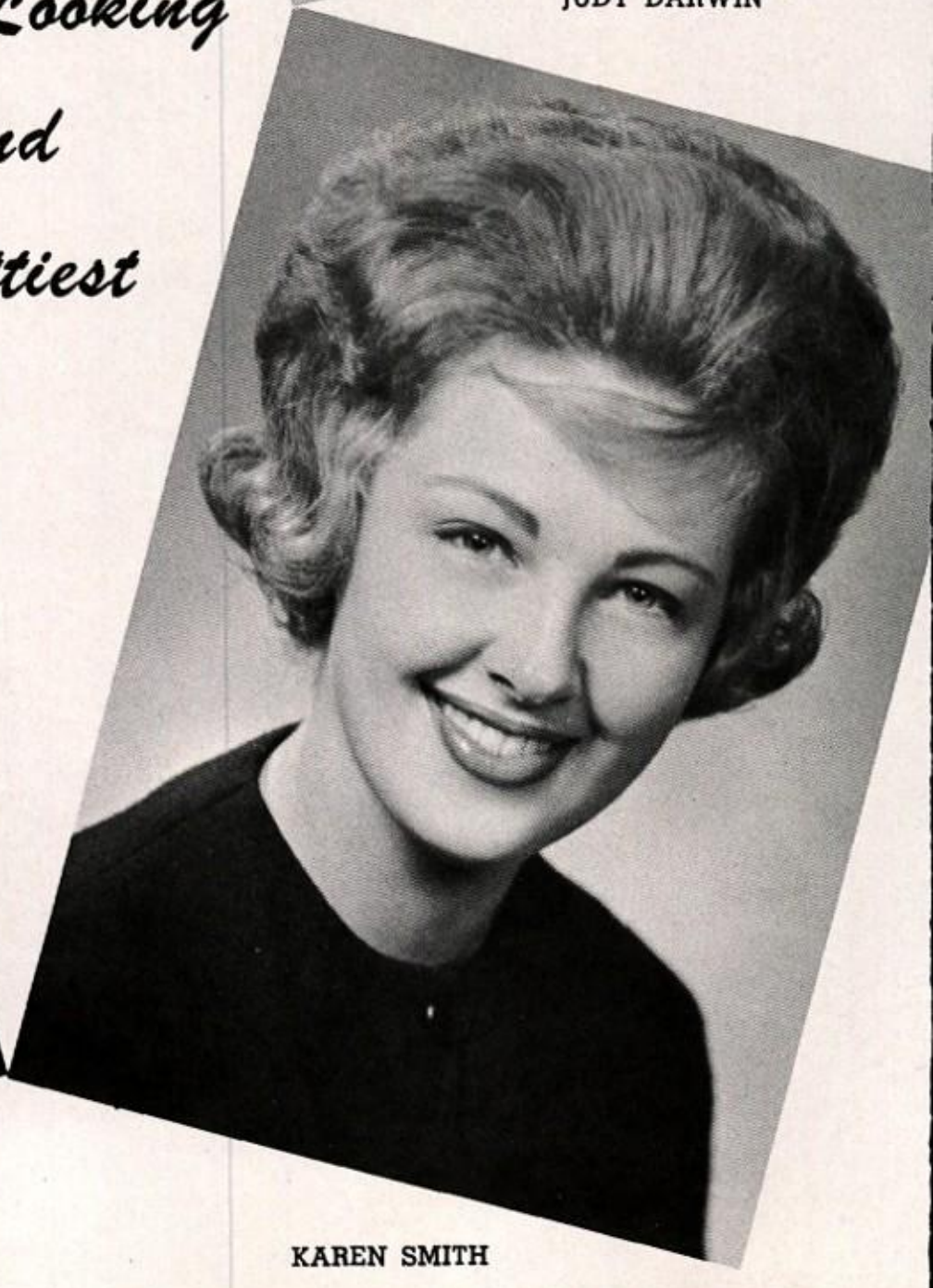

KAREN SMITH

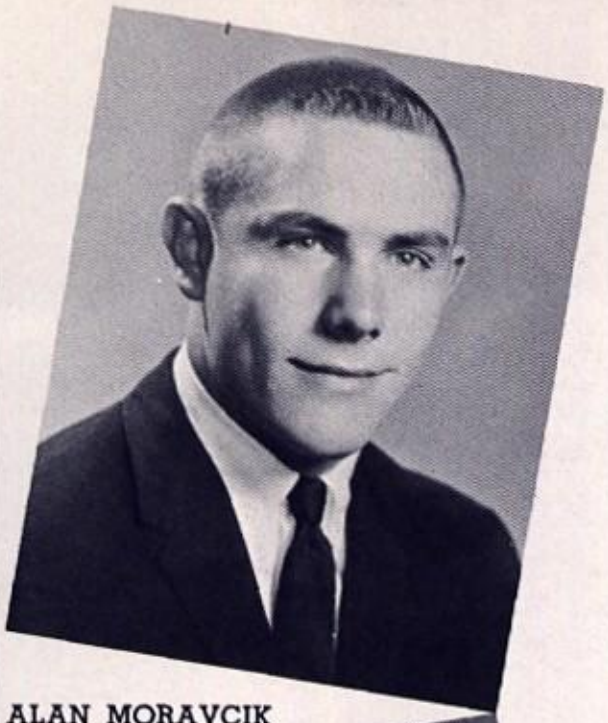

ALAN MORAVCIK

PAM WEYLANDT

Runners-Up Sophomore Favorites and Best-Looking and Prettiest

JIM HUFFMAN

CYNTHIA GRAHAM

DICKIE PAYNE

SHARON ELLIOTT

Runners-Up Freshmen Favorites and Best-Looking and Prettiest

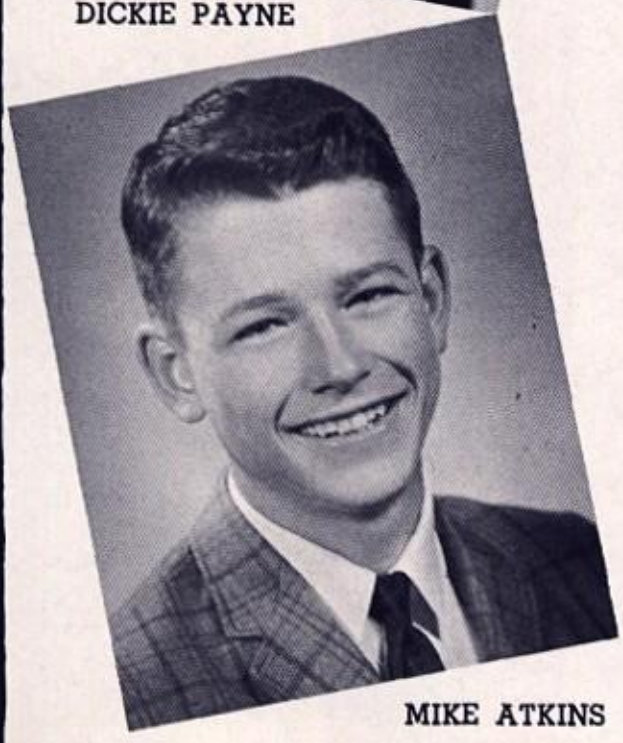

MIKE ATKINS

LINDA COX

Who's

Section Editor

Donna Donaldson

Who

Best All Around

Jimmy Routh

Judy Brown

COME ON, JIMMY, YOU'RE SUPPOSED TO BE ABLE TO DO EVERYTHING.

Most Typical

Ronny Adams

Tish Polacek

I STILL THINK YOUR IDEA WAS A LOT OF RUBBISH.

Most Sincere

Glen Bigelow

Loretta Pryor

"NO, LORETTA, THERE'S NOTHING I'D RATHER DO THAN WATCH YOU TRY ON HATS....I GUESS."

Best Personality

Cary Reeves

Carole Steele

"CARY, I AM NOT HOLDING UP THIS TREE WITH MY BIG...FOOT!"

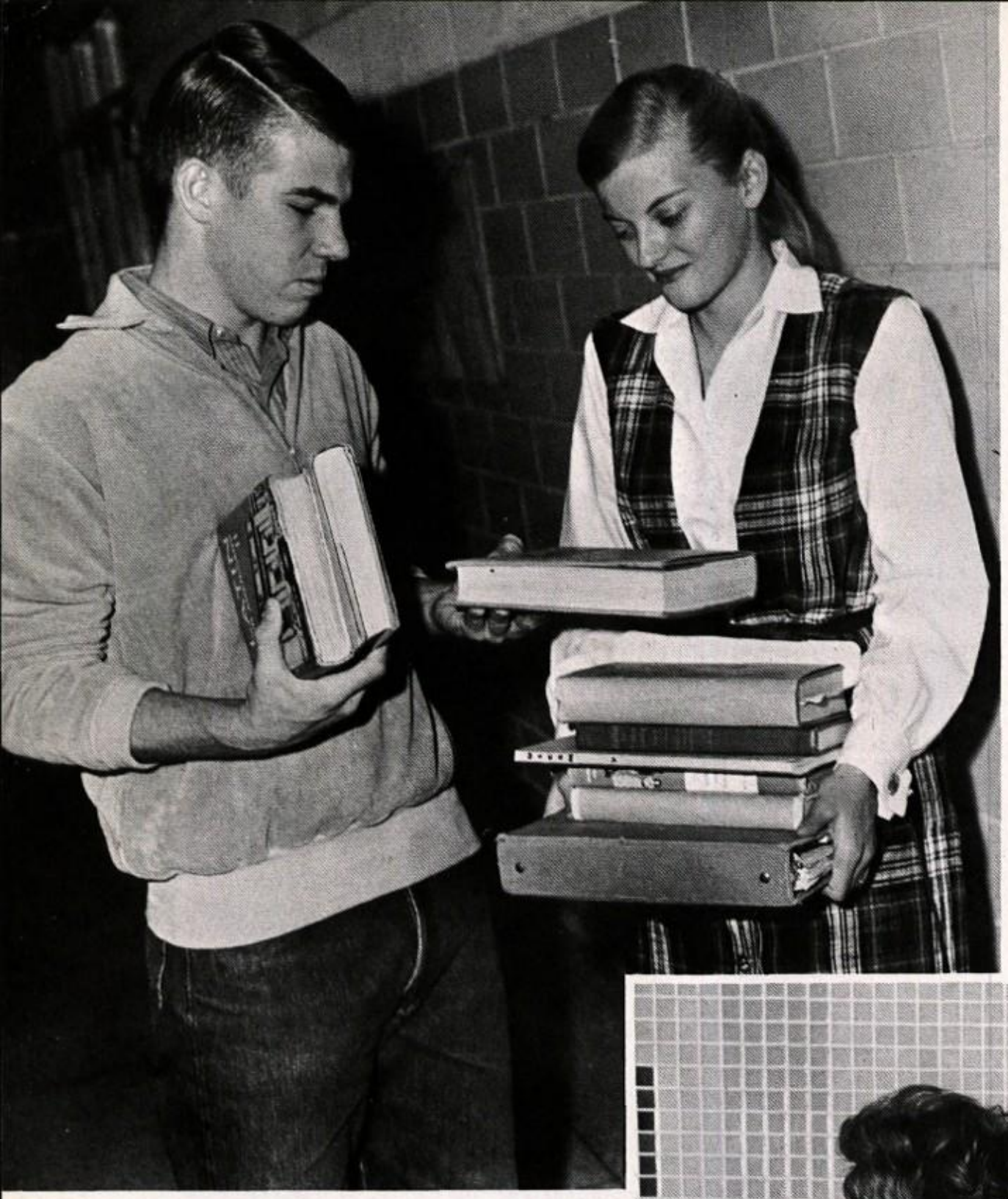

Cutest Couple

Jack Baldwin

Lynne Judeman

"JACK, ARE YOU SURE THAT THIS IS WHAT GOING STEADY MEANS?"

Friendliest

Larry Lethcoe

Cheryl Farmer

"ALL I SAID WAS, 'HI YA BABE!"

Most Courteous

Tiny Smith

Jody Salter

...BUT JUST WAIT UNTIL HE STEPS DOWN!

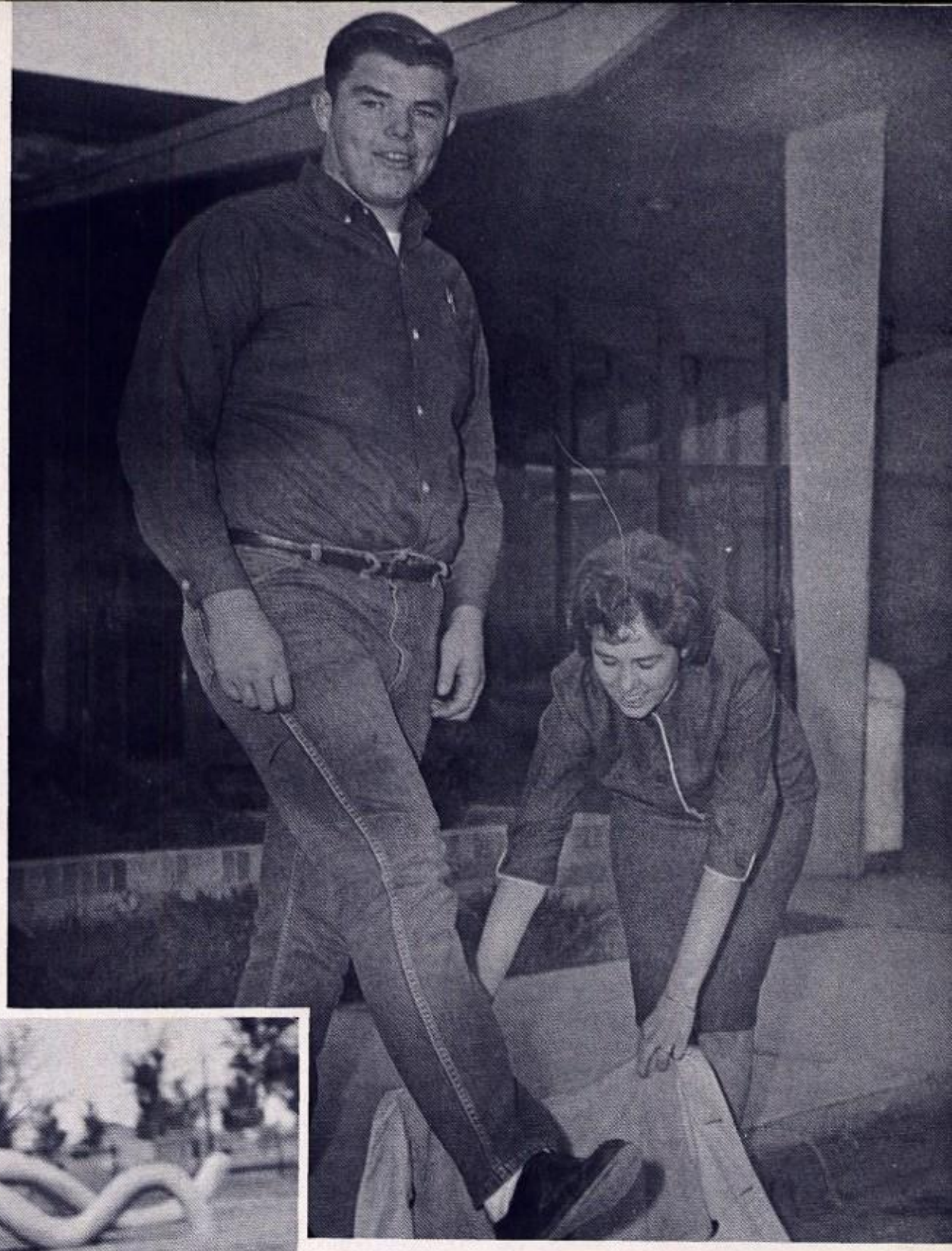

Most Sophisticated

Jug Campbell

Susan Stegner

I CAN'T GET OVER YOUR LEAV-ING THE SHOVELS AT HOME.

Most Likely to Succeed

Jim Rozman
Duronda Winters

WHAT DO YOU MEAN, YOU'RE GOING TO BEAT ME TO THE TOP, DURONDA?

Most Outstanding Citizens

Jerry Treece
Micki Straight

NOW LET'S HIDE AND SEE WHO ALL GETS TICKETS.

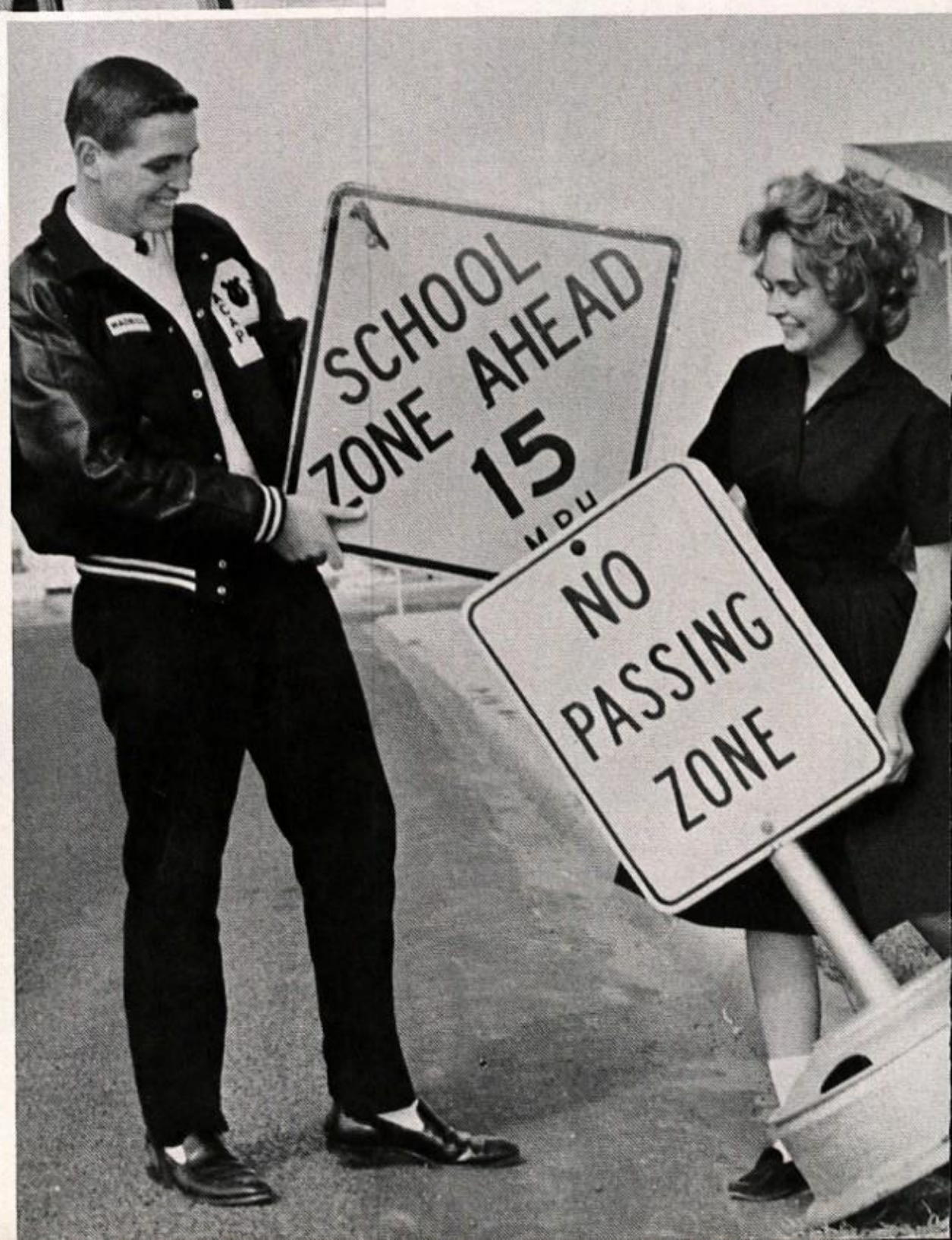

Most Artistic

Rex Kirby

Mary Ann Gaines

THIS IS OUR SPECIALTY.

Most Musical

Sonny Banes

Bonnie Teeter

ALL RIGHT, BONNIE, TAKE IT!

Most Athletic

Mike Love

Betty Brister

ALL RIGHT, MIKE, I'LL TRADE YOU MY RACKET FOR YOUR FOOTBALL, IF YOU INSIST.

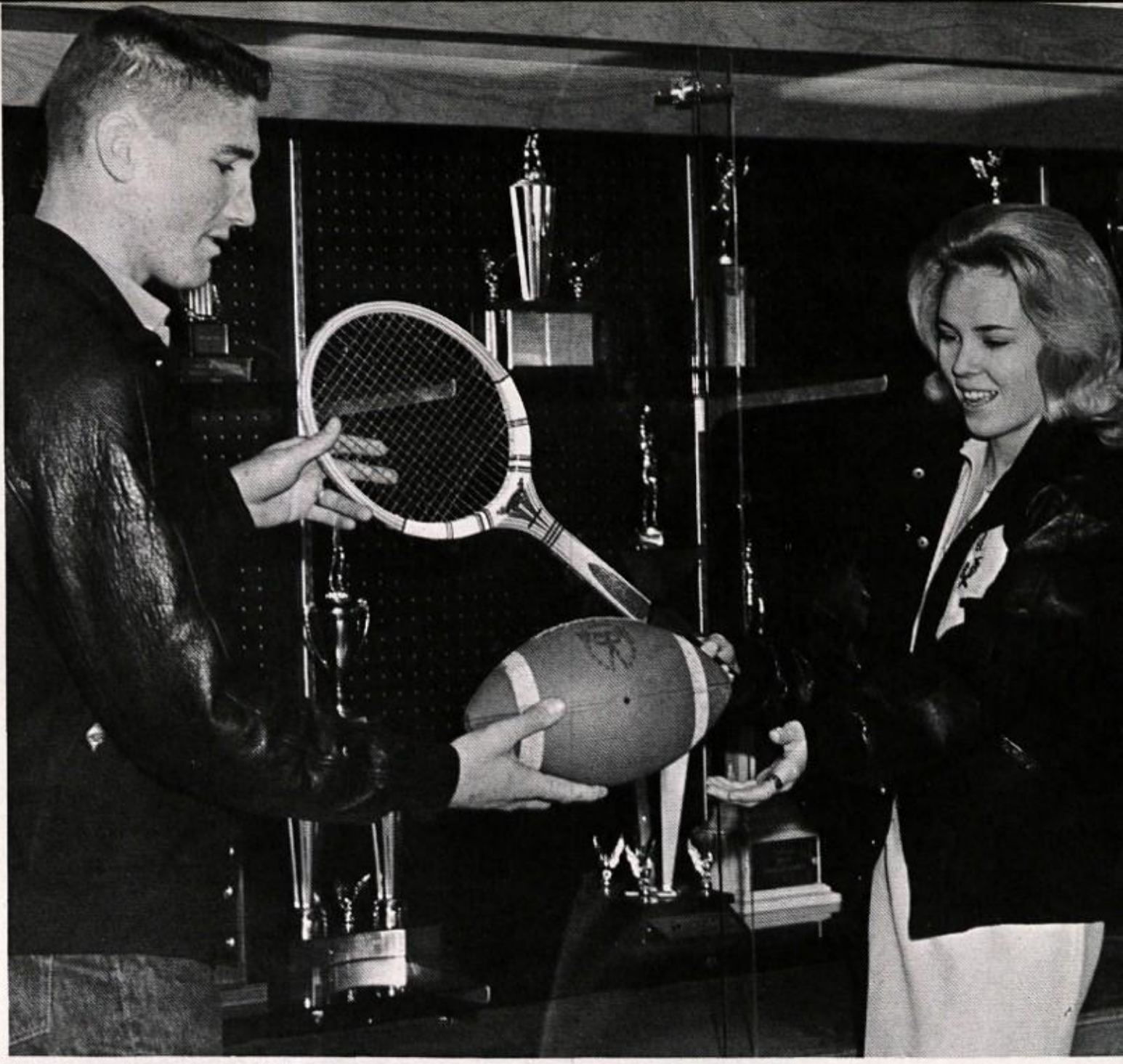

Most School-Spir

Kenneth Pipki

Sherry Robert

WE'RE SHOUTING FROM TH
ROOF TOP: "YEA, PANTHERS

Wittiest

Curtis Webster

Sharon Shelton

WHAT DO YOU MEAN, YOU FORGOT THE PUNCH LINE?

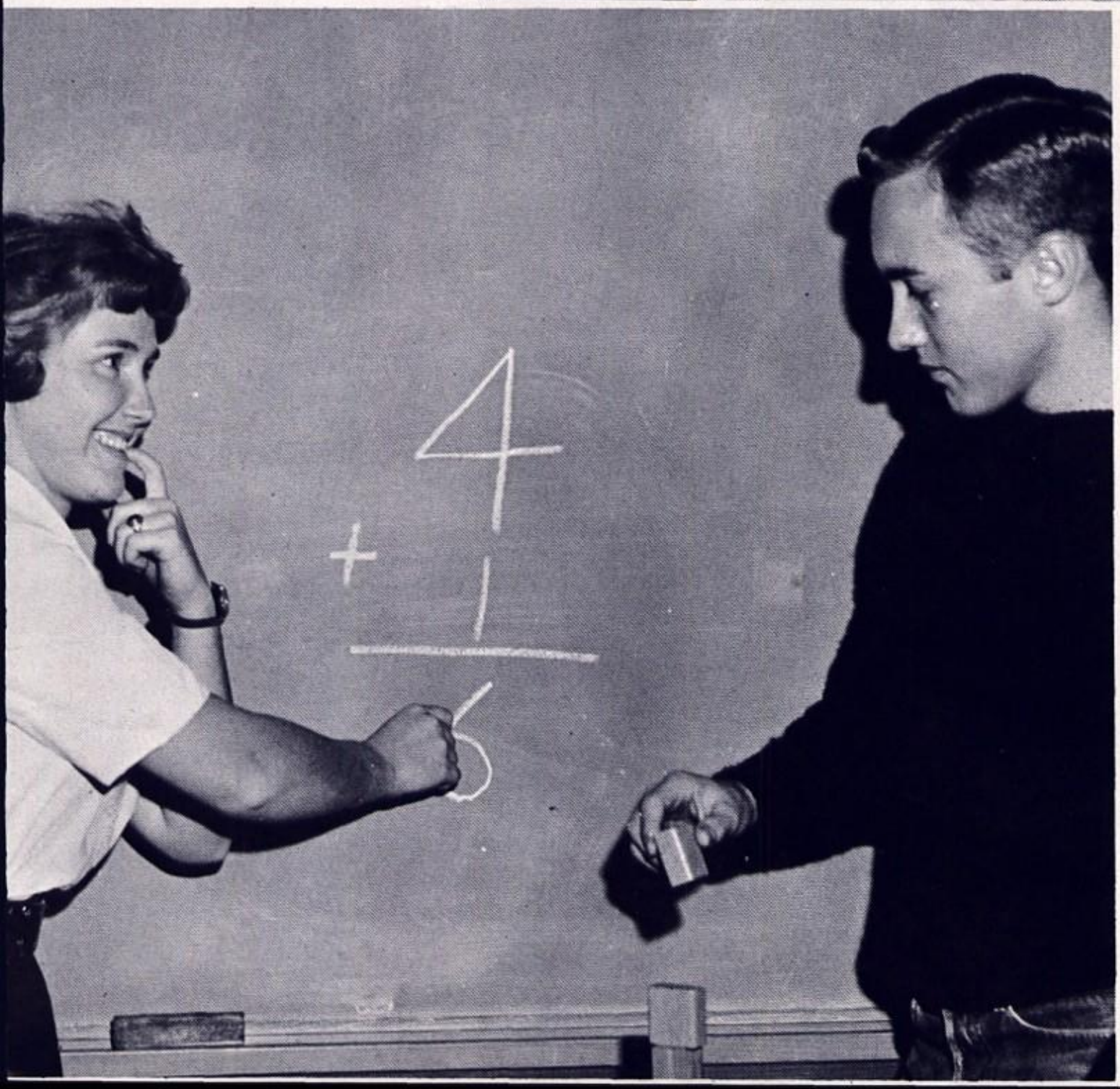

Most Intelligent

Eddie Claassen

Rosey Ashton

I THINK YOU BETTER ADD YOUR BLOCKS ONE MORE TIME, EDDIE.

Football Sweetheart

Tish Polacek

Football Attendants

Junior

Jeanette Ward

Sophomore

Peggy Slusher

Homecoming Que

Carole Steele

Her Majesty's Attendants

BONNIE TEETER

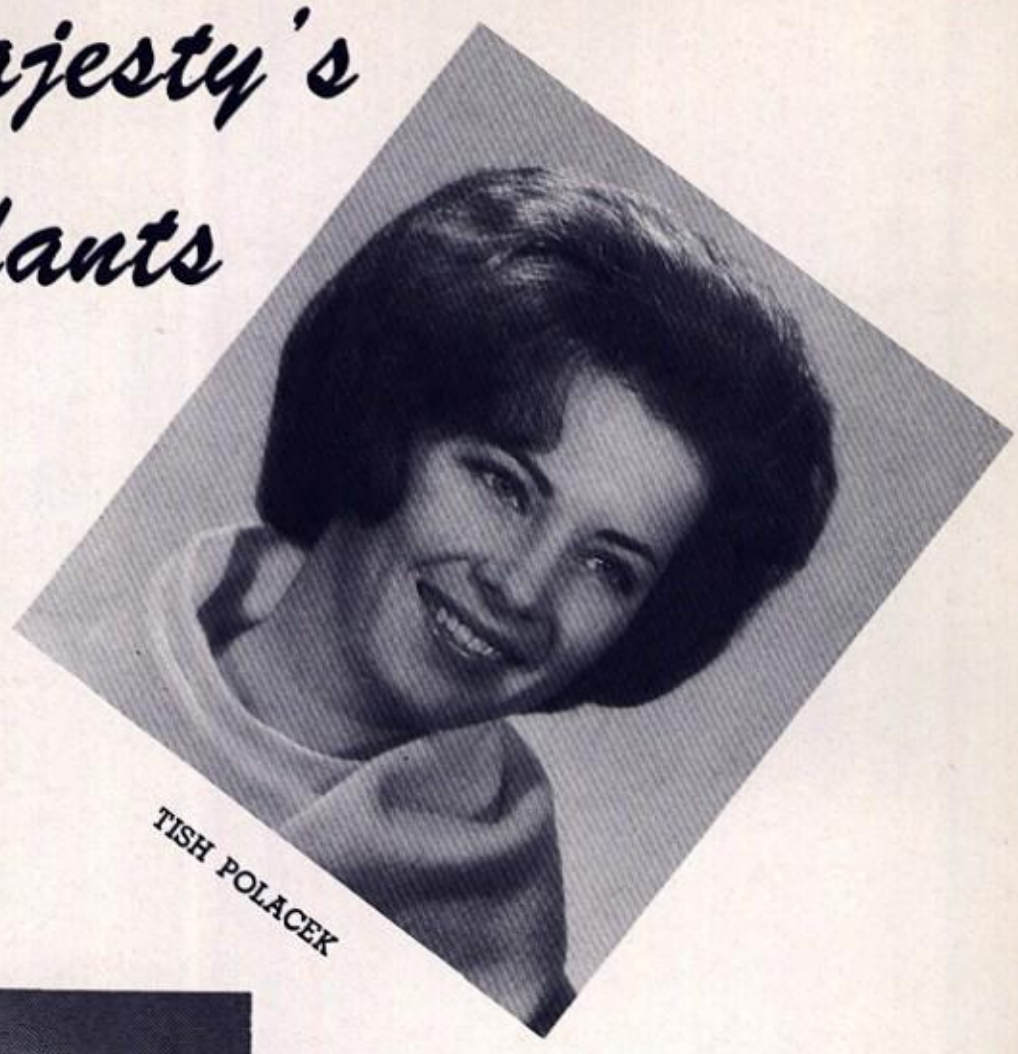

TISH POLACEK

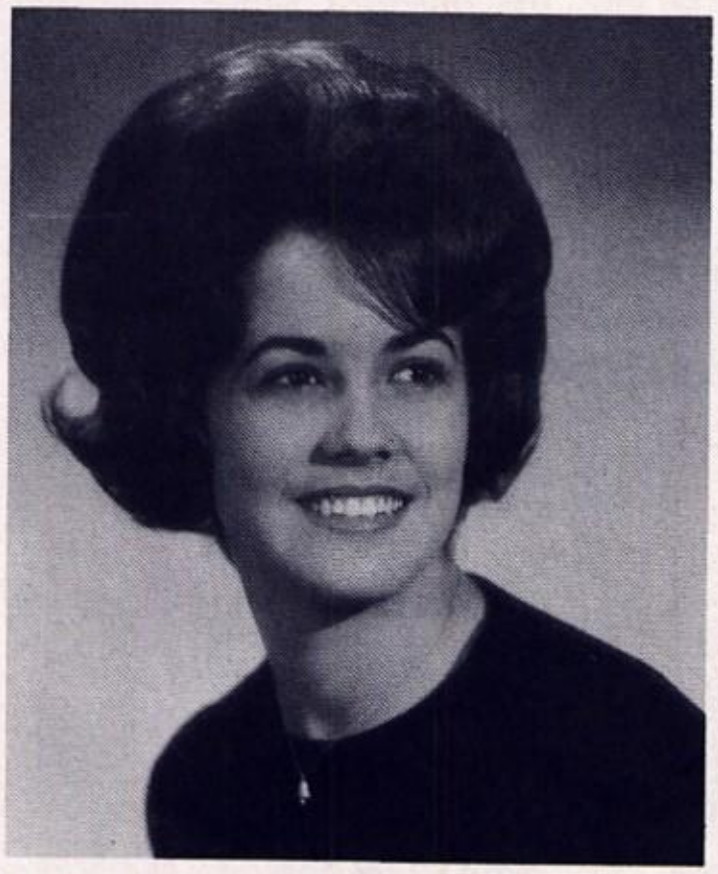

JUDY BROWN

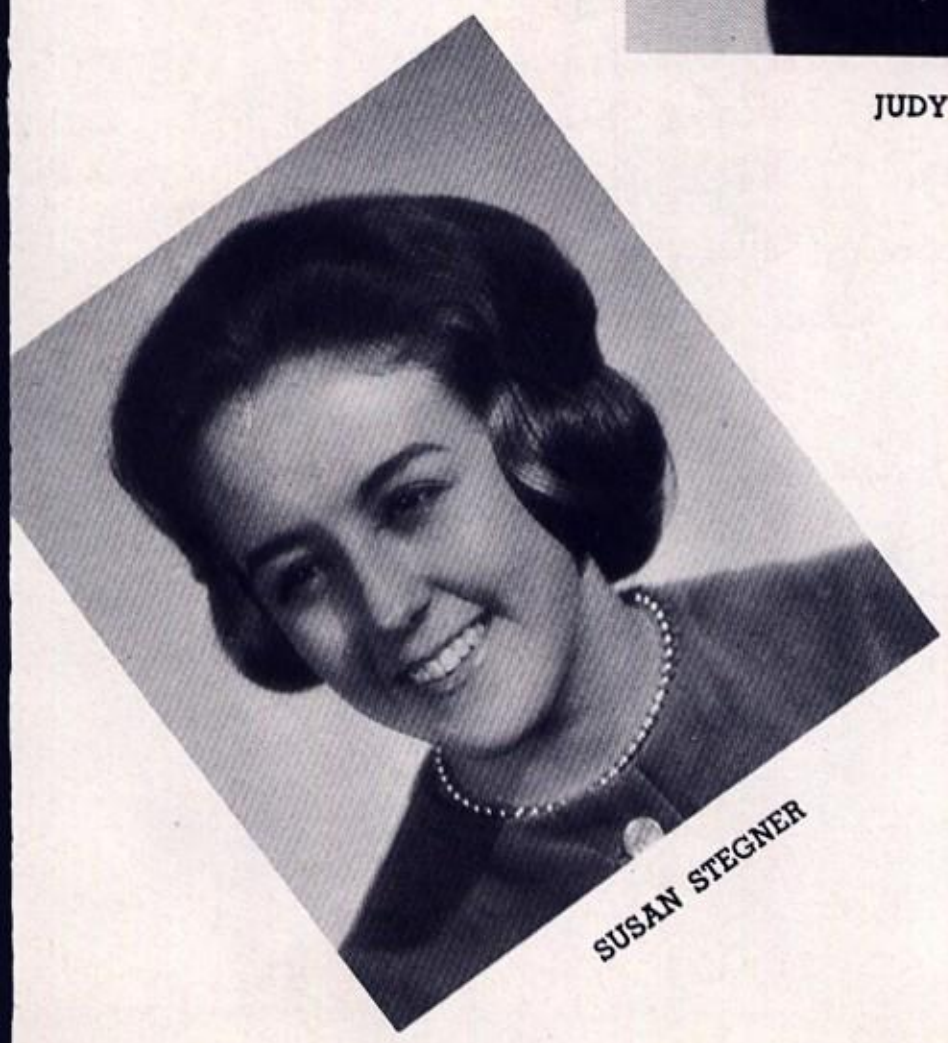

SUSAN STEGNER

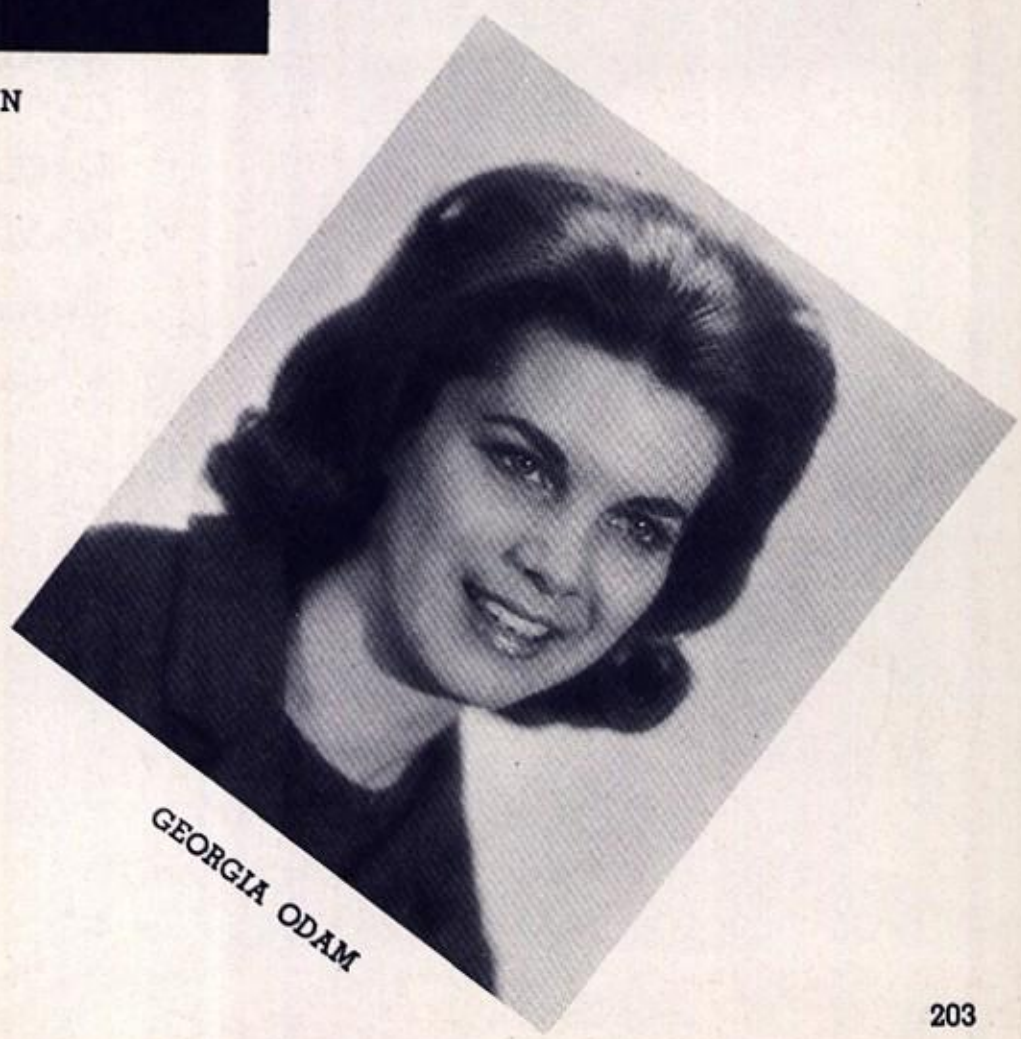

GEORGIA ODAM

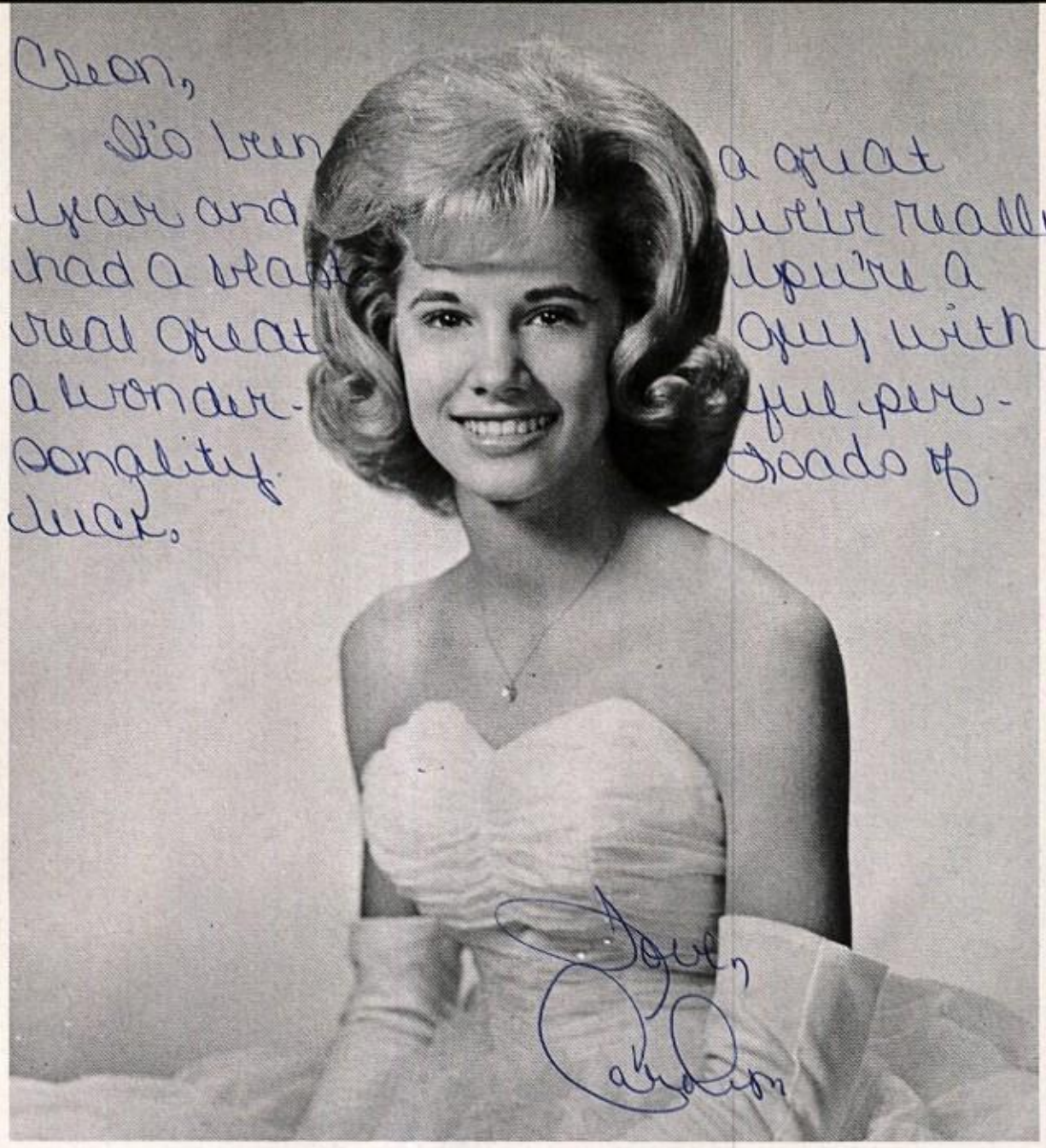

Carolyn Bagley

Band Sweetheart

Cleon-
This year has really been great and I'm so glad you were a part that made it perfect. I have really enjoyed being in band with you and working on the projects with you. I hope you will always stay as sweet as you are now.

Love ya,
Shirley

Runners Up

Sandra Green

Shirley German

Diana Acton

D.E. Sweetheart

Sharon Shelton

I.C.T. Sweetheart

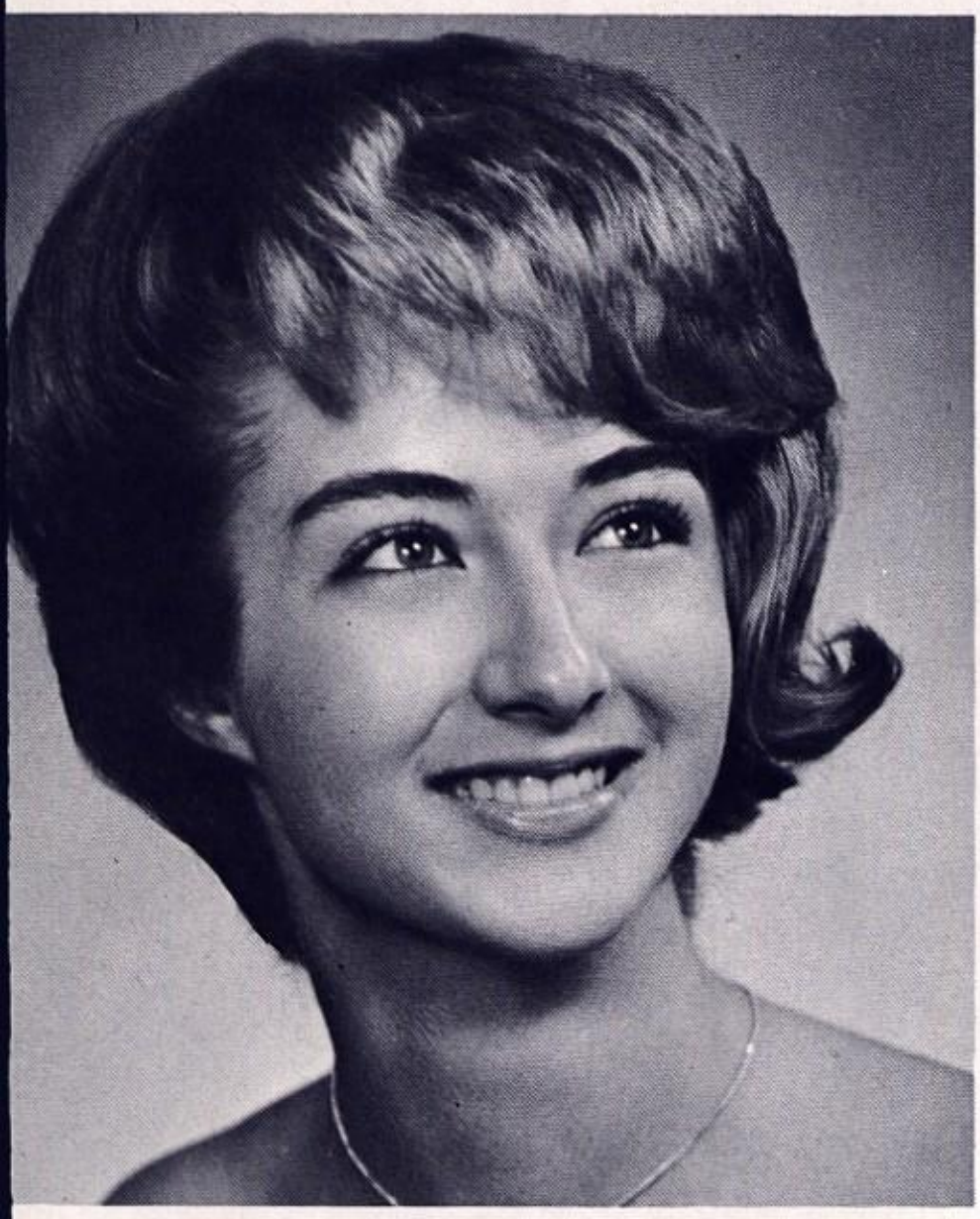

Linda Maniez

F.H.A. Sweetheart

Detra Green

District Miss F.T.A.

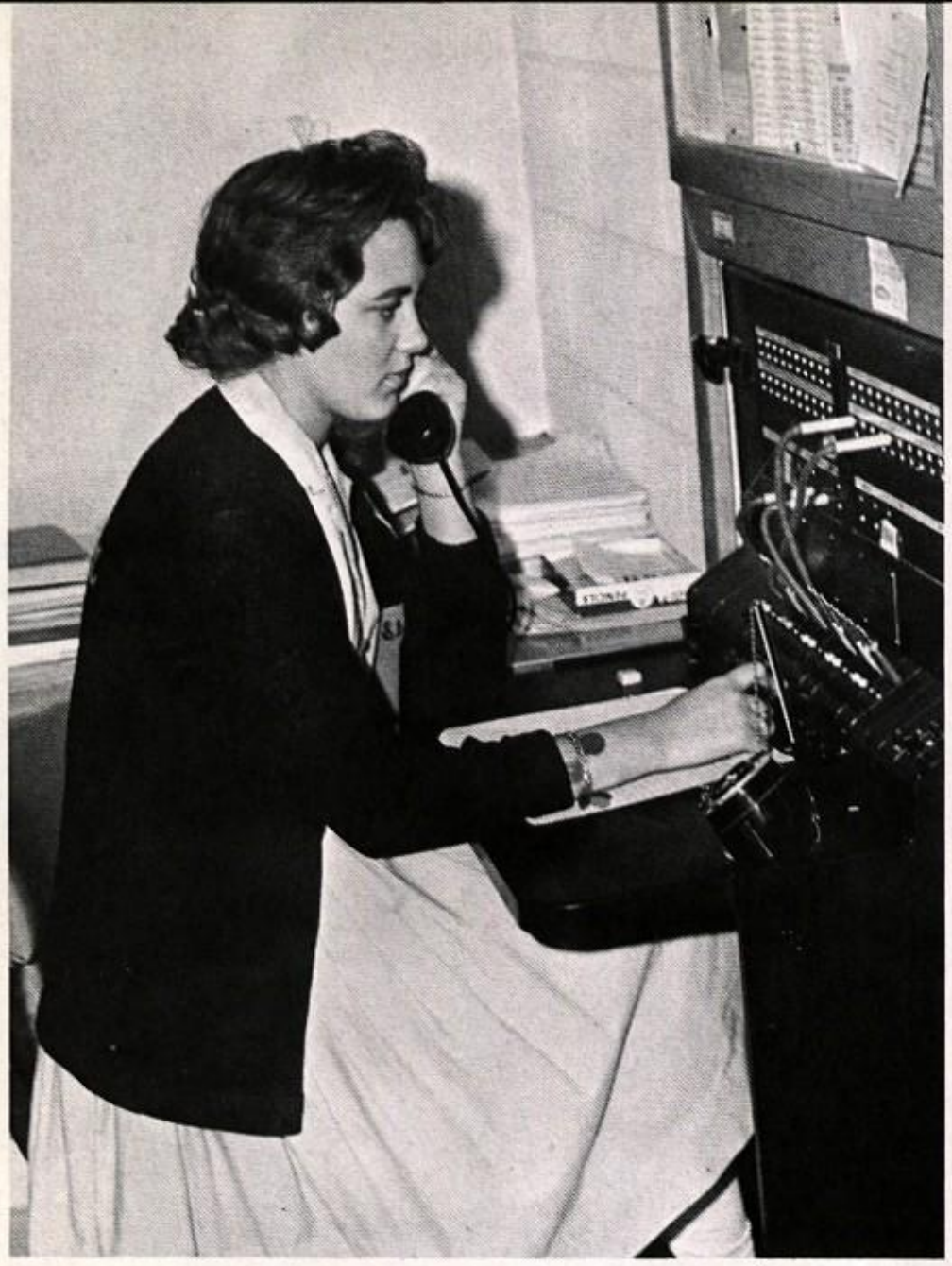

SHERRIE AUSTEN

Students Contibute

RUSTY KNIGHT

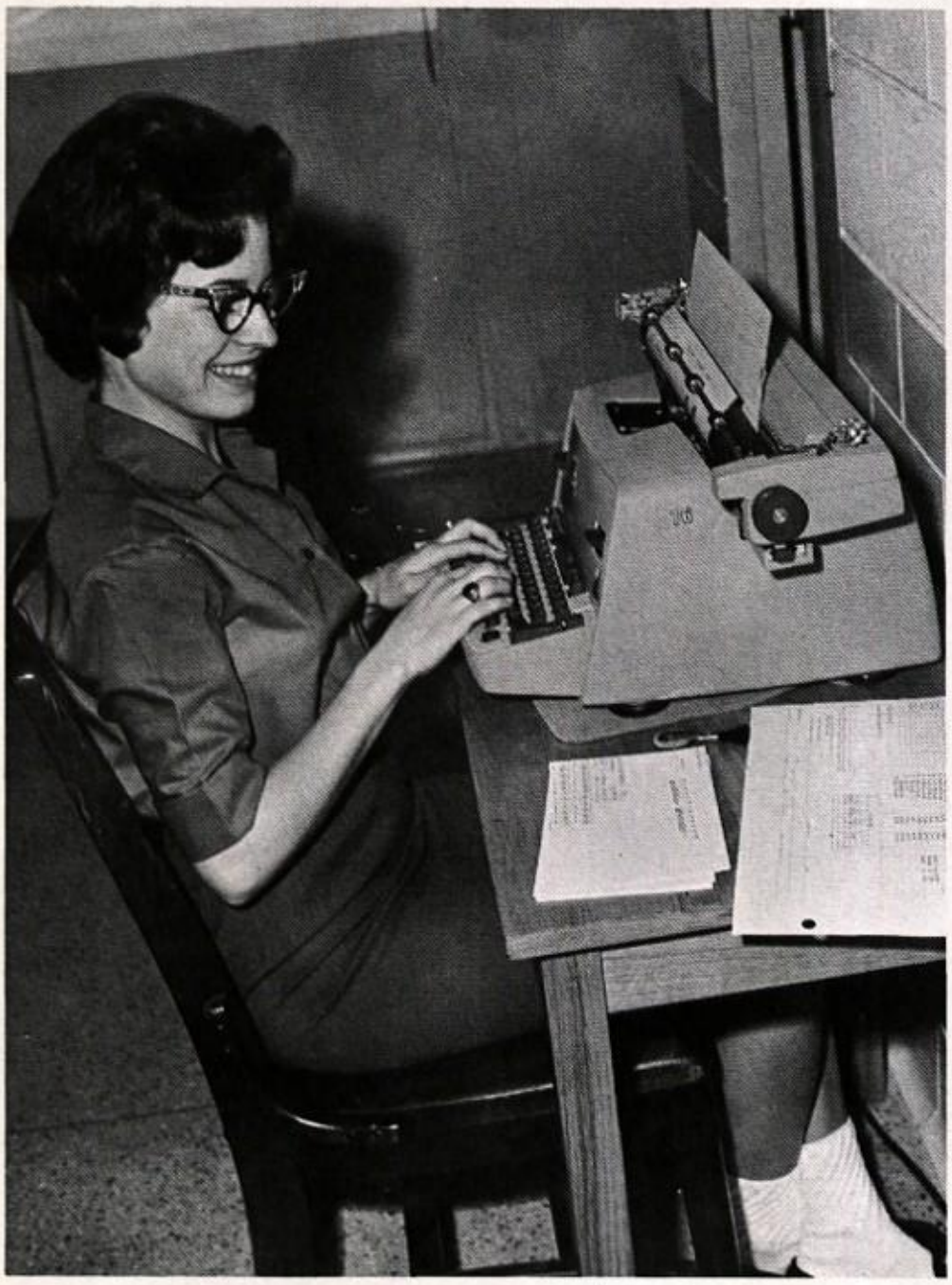

SHERYL OVERBY

Time and Effort

LINDA HOWARD

Publications Editors

JODY SALTER, EDITOR-IN-CHIEF OF THE PANTHER; FOUR YEARS ON THE STAFF

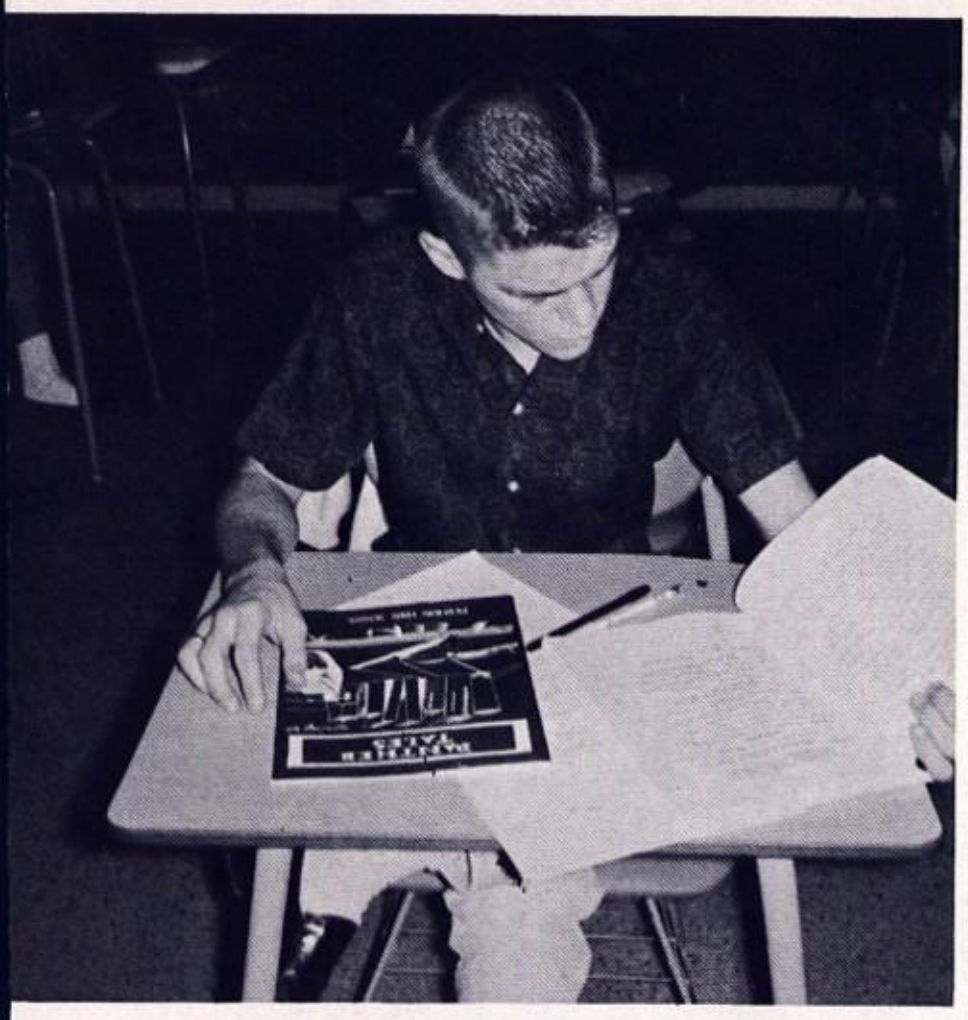

WARD ROBILLIARD, EDITOR OF THE 1963 PANTHER TALES.

DURONDA WINTERS, EDITOR-IN-CHIEF OF PERMIAN PRESS; TWO YEARS ON THE PAPER STAFF.

Boys'-Girls' State Delegates

SONNY BANES AND JUG CAMPBELL WERE BOYS' STATE REPRESENTATIVES; DURONDA WINTERS ATTENDED GIRLS' STATE.

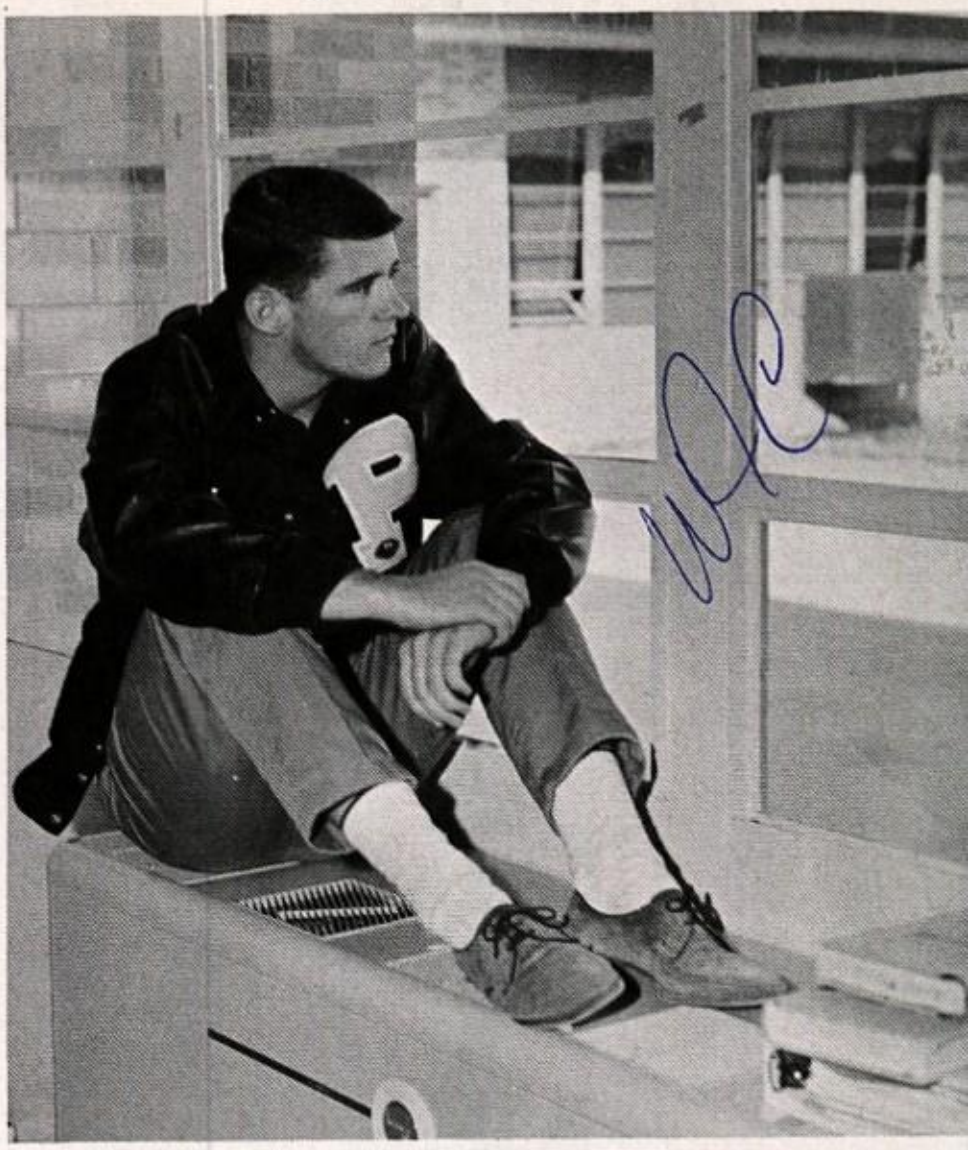

DAY-DREAMING OF WONDERFUL DAYS PAST AND TO COME?

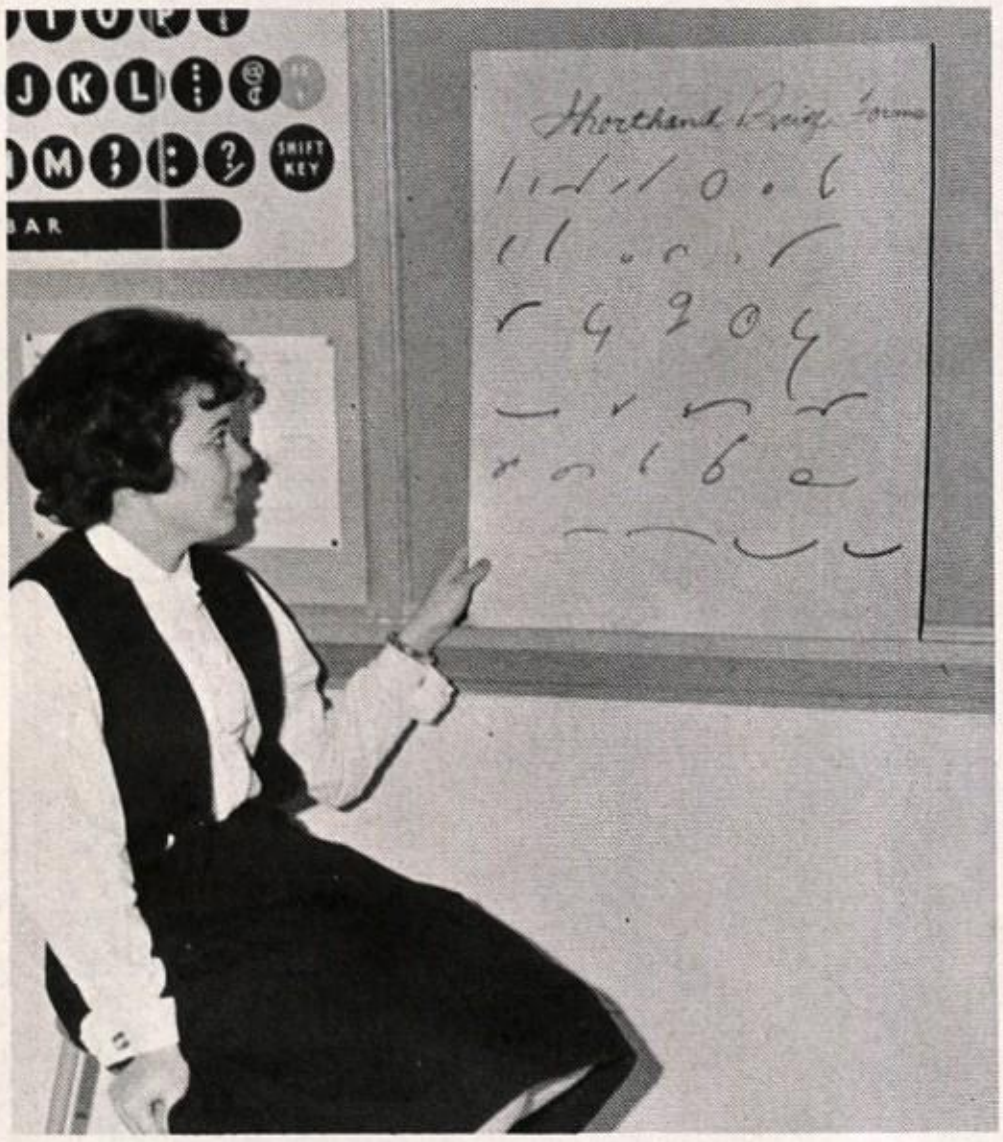

DURONDA "FOUGHT THE GOOD FIGHT" WITH SHORTHAND... AND FINALLY WON!

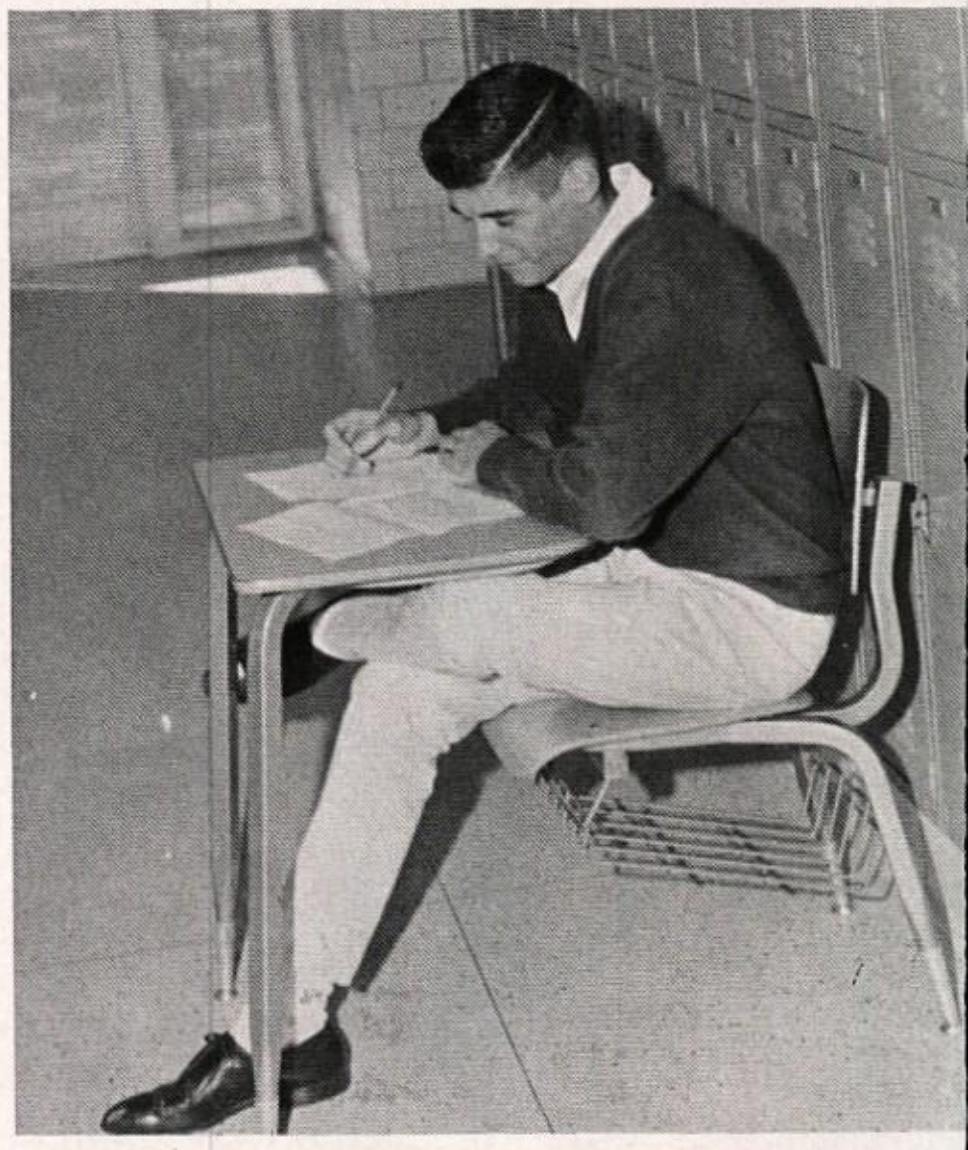

EVEN IF IT IS IN THE HALL, SONNY CAN BRAINWORK THAT MA

Teacher of the Year

FOR THE THIRD STRAIGHT TIME, STUDENTS IN PERMIAN HAVE CHOSEN A MAN AS "TEACHER OF THE YEAR."

MR. DALE STUCKEY, TEACHER OF AMERICAN HISTORY AND GOLF COACH, STACKED UP A GOOD MAJORITY OF VOTES FOR THIS HONOR. AND HONOR IT IS, IN TRUE RECOGNITION OF A TEACHER WHO NOT ONLY KNOWS HIS SUBJECT AND HOW TO TEACH IT, BUT ALSO RECEIVES THE RESPECT AND OBEDIENCE WHICH EVERY GOOD TEACHER MUST HAVE IN ORDER TO ACCOMPLISH HIS GOAL.

THE PANTHER STAFF HEARTILY SALUTES MR. DALE STUCKEY, PERMIAN'S TEACHER-OF-THE-YEAR!

Who's

Who?

Spo

Dear
I am glad
I had the
opportunity to
know this year. I
really like you a lot.
I hope we will always be
the best of friends.
Love
M.

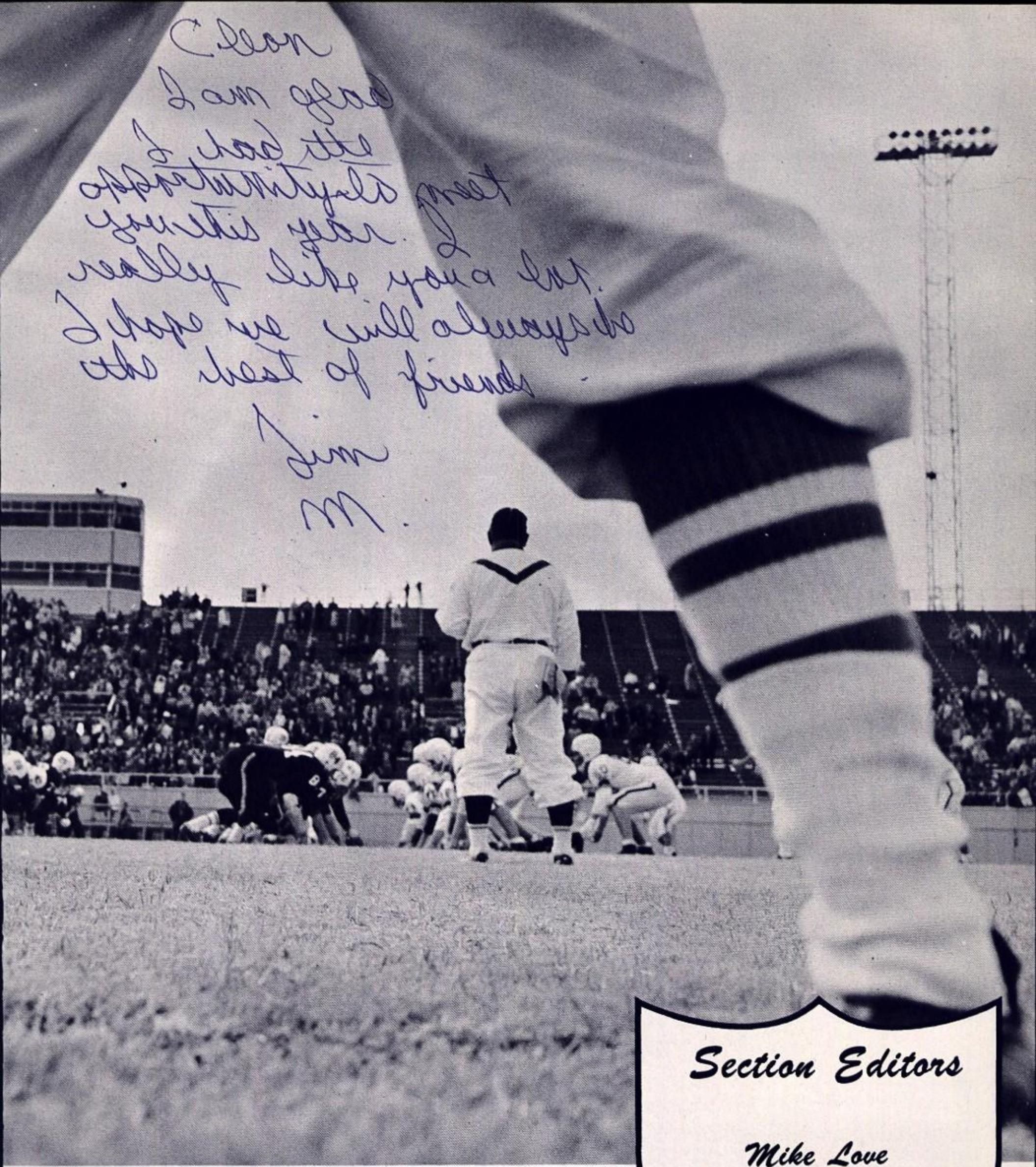

Section Editors

Mike Love
John Vacca
Betty Brister

ts

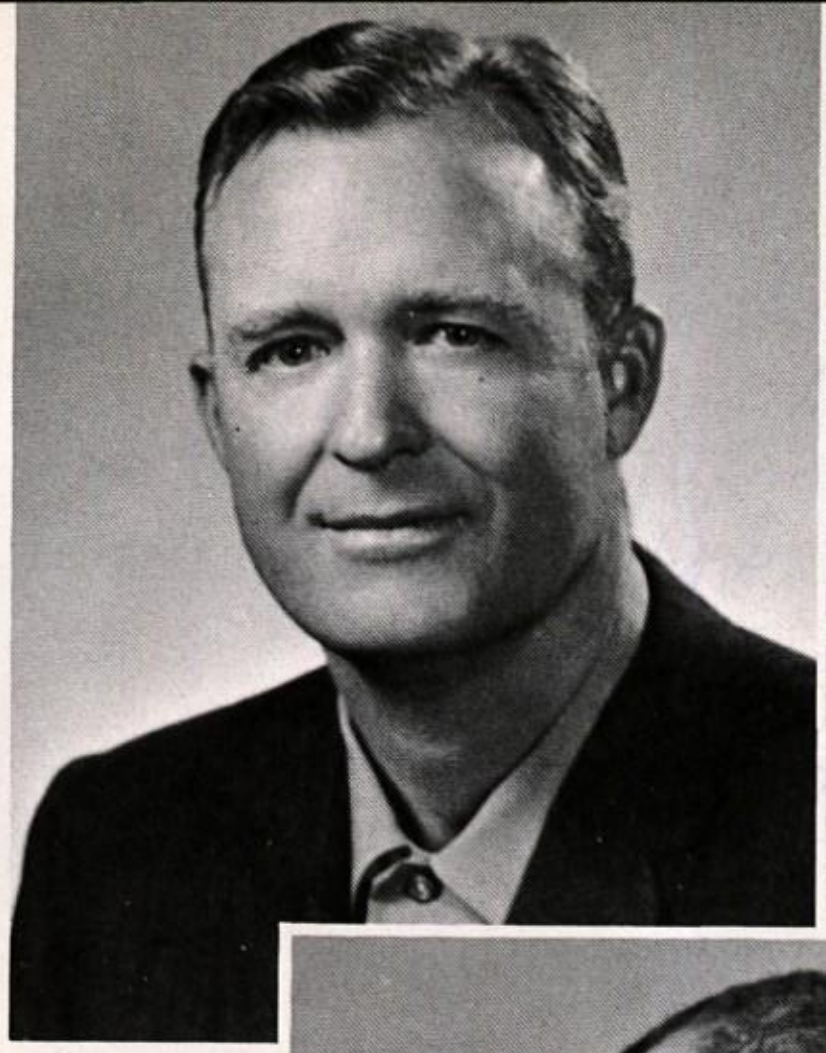

JIM DANIELS
BACK COACH

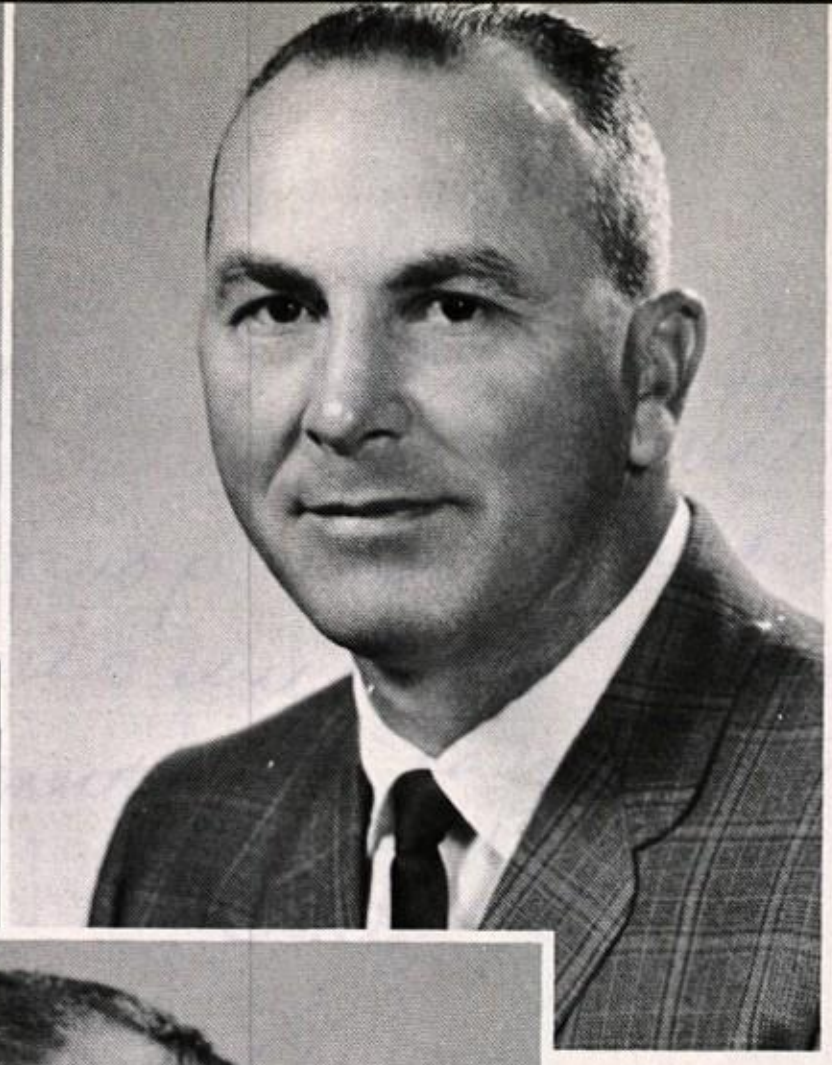

GEORGE ROACH
LINE COACH

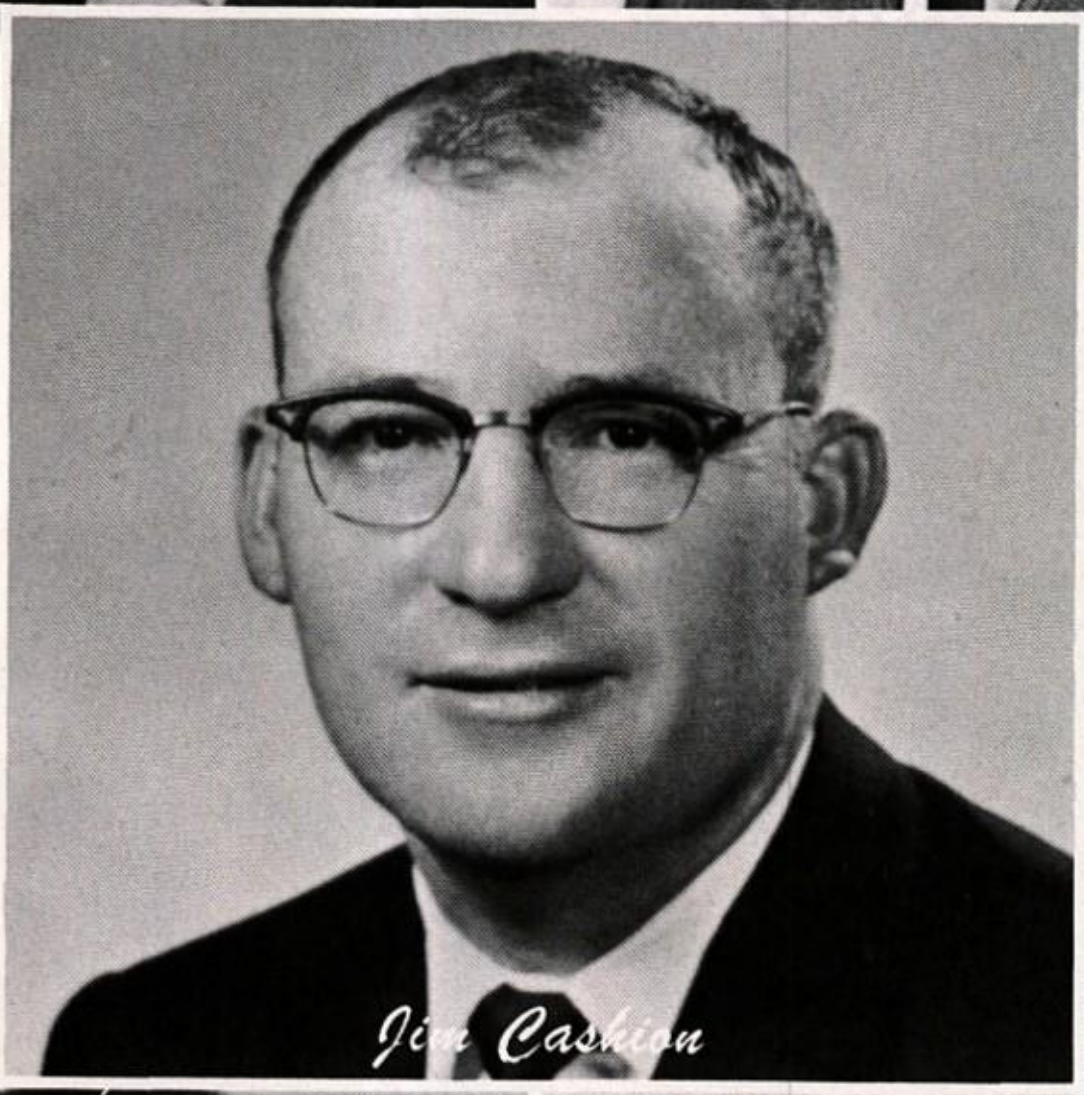

Head Coach

JOHN CONNELL
END COACH

JOE AMMERMAN
"DOC"
TRAINER

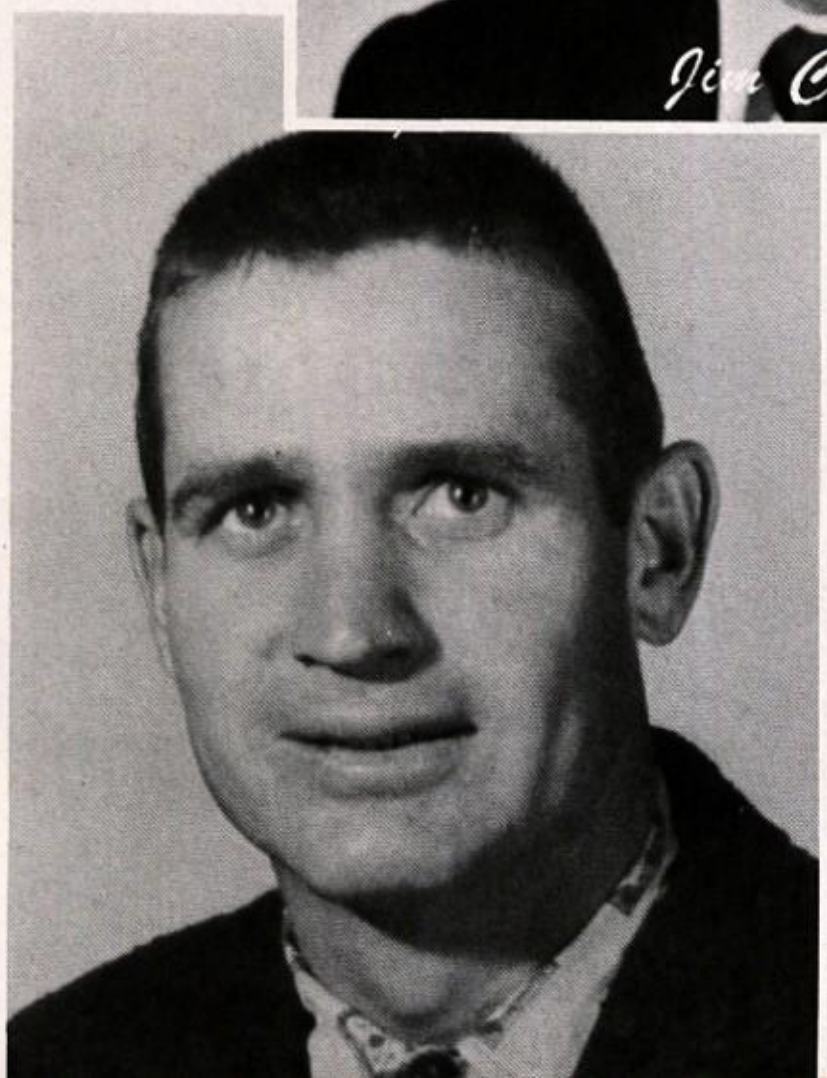

← Sandy
hard

AFTER THE 14-0 WIN OVER AMARILLO TASCOSA, NOBODY COULD HAVE TALKED COACH CASHION OUT OF THAT GAME BALL, ESPECIALLY SINCE THIS WAS HIS FIRST WIN AS HEAD COACH OF PERMIAN.

l fell
off the bench

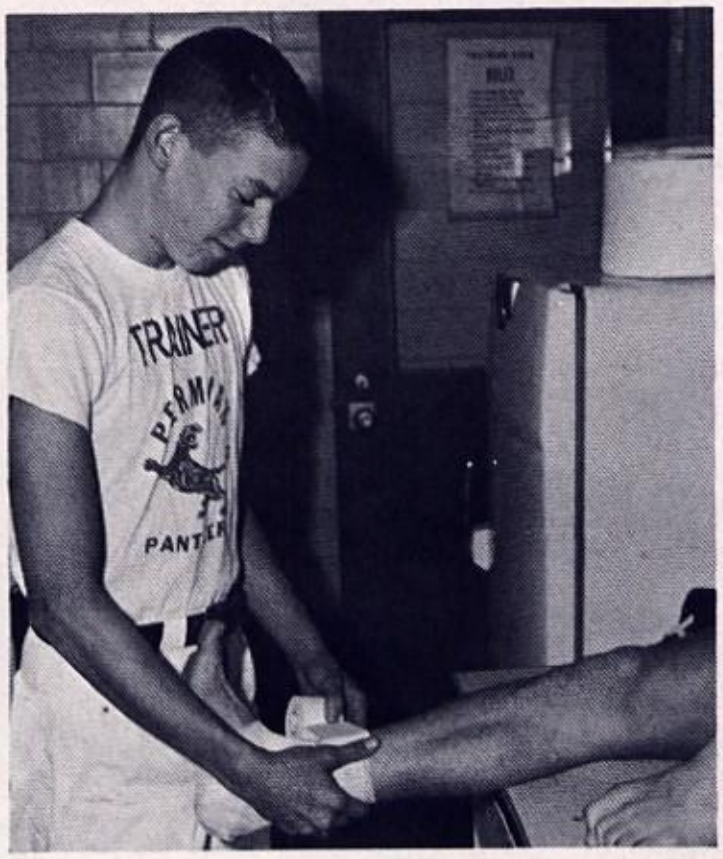

ASHLEY CHANDLER
SR. TRAINER

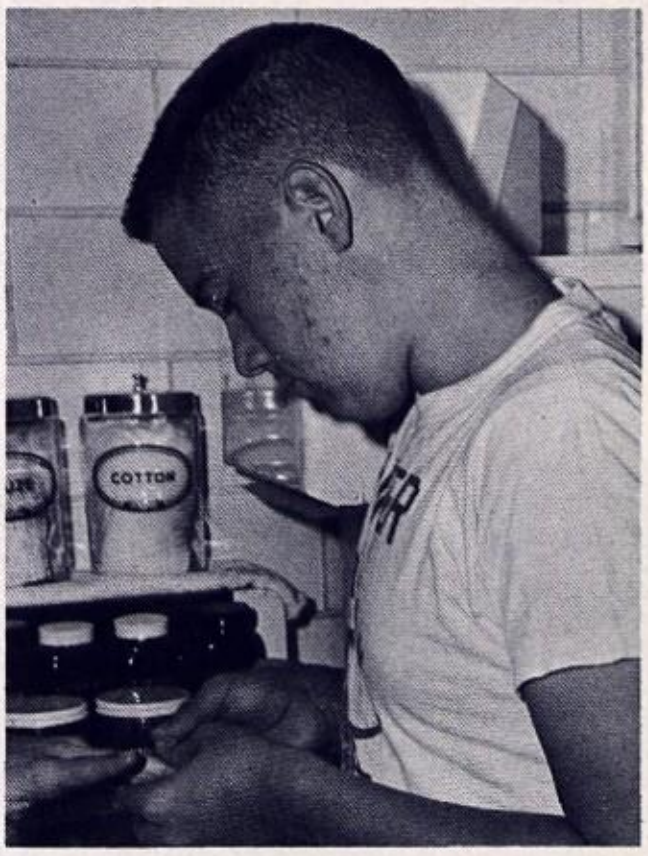

JACK LOGAN
SOPH. TRAINER

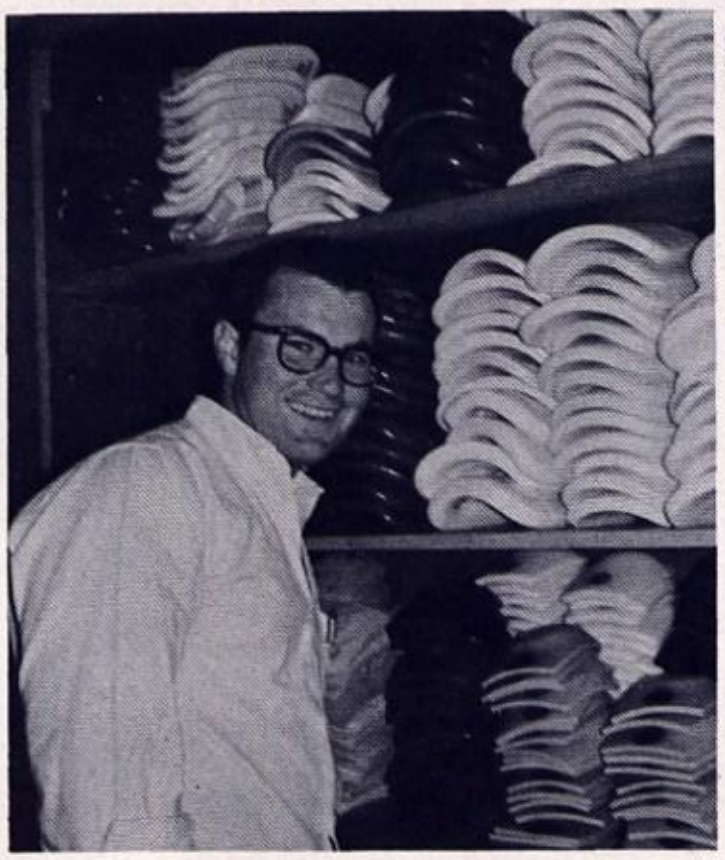

DOUG ADAMS
JR. MANAGER

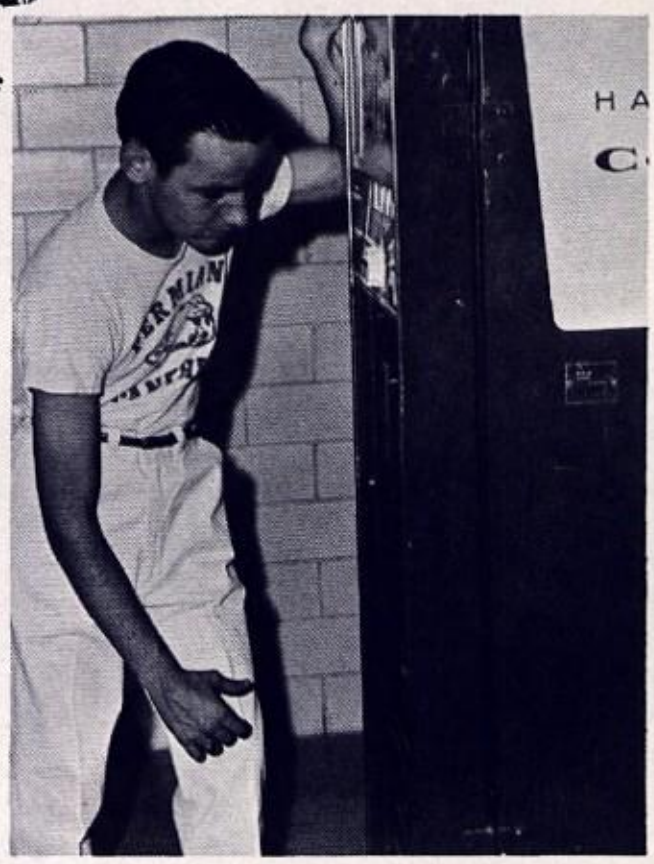

GEORGE WILKERSON
SR. MANAGER

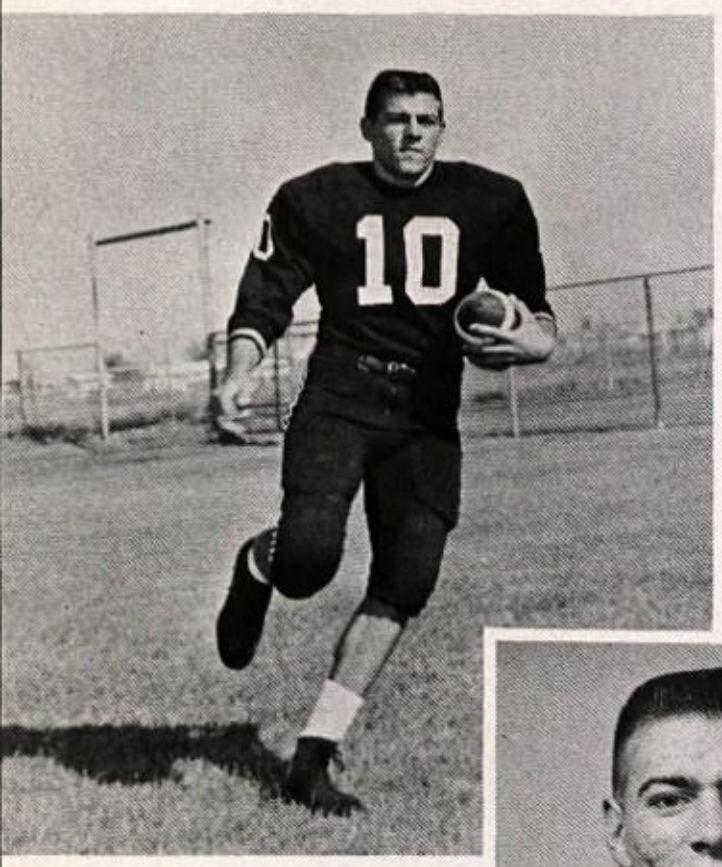

DWAYNE HAWKINS
SR. HALFBACK
LETTERMAN

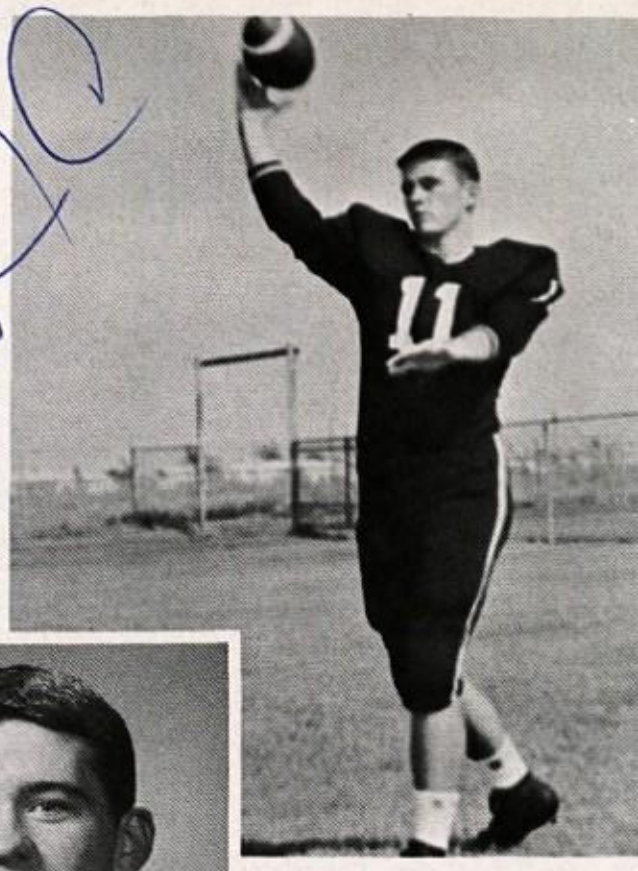

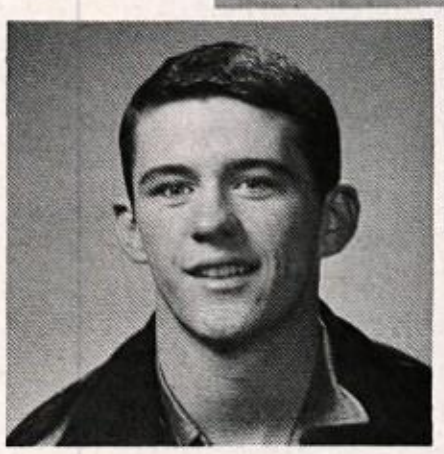

JUG CAMPBELL
SR. QUARTERBACK
2 YEAR LETTERMAN

Permian loses district opener
to the Warbirds of Abilene, 28-6

NICKY HARRIES PULLS IN A CAMPBELL PASS FOR GOOD YARDAGE AGAINST FIGHTING WARBIRDS.

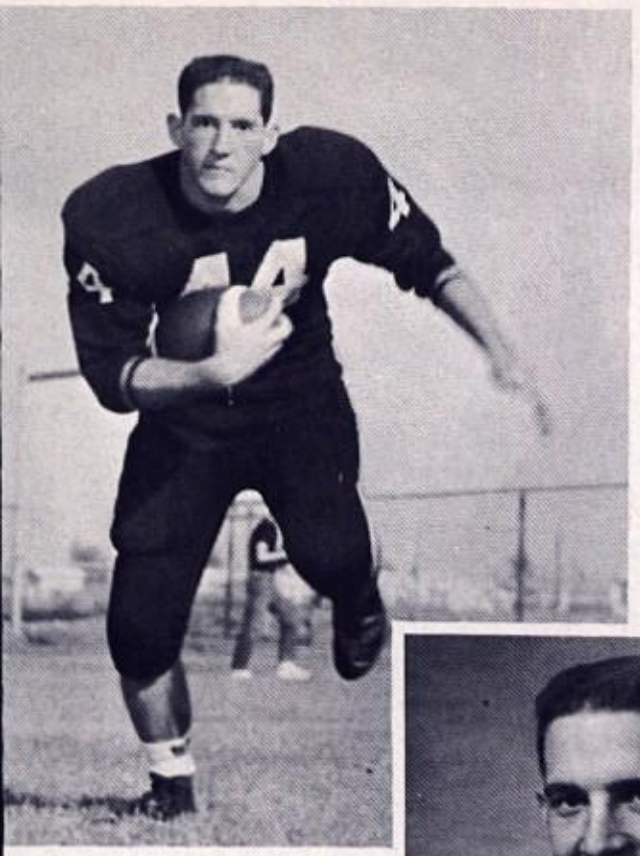

JIMMY ROUTH
SR. HALFBACK
3 YEAR LETTERMAN

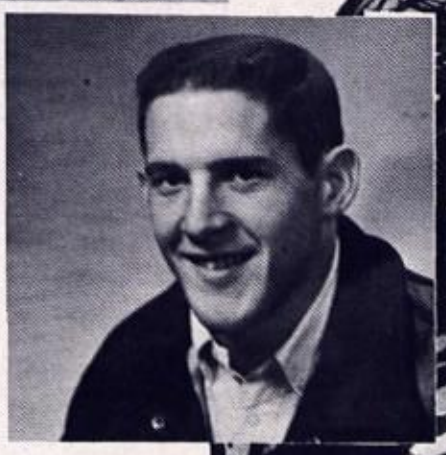

NICKY HARRIES
SR. HALFBACK
2 YEAR LETTERMAN
"HAIR"

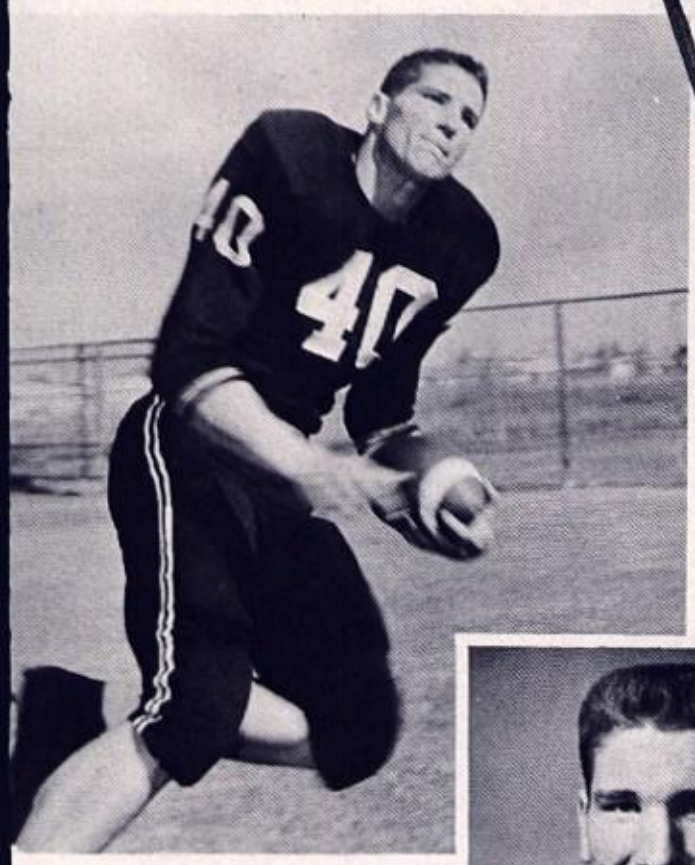

MIKE LOVE
SR. FULLBACK
3 YEAR LETTERMAN
"BEAST"

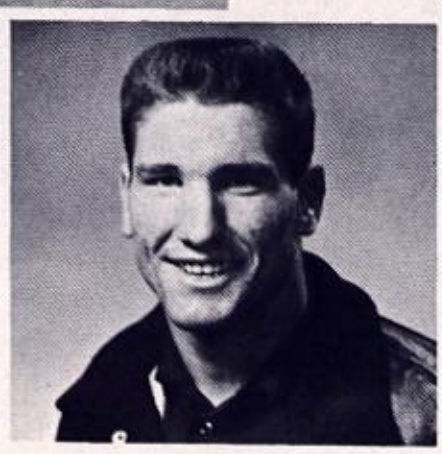

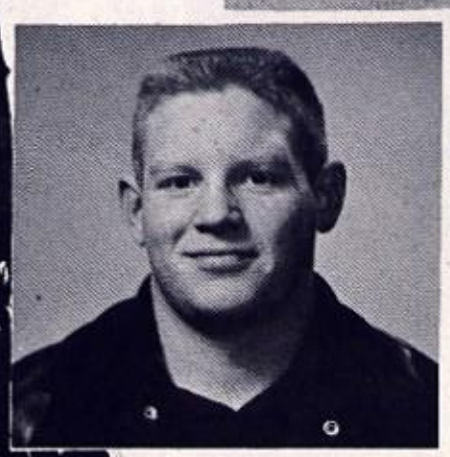

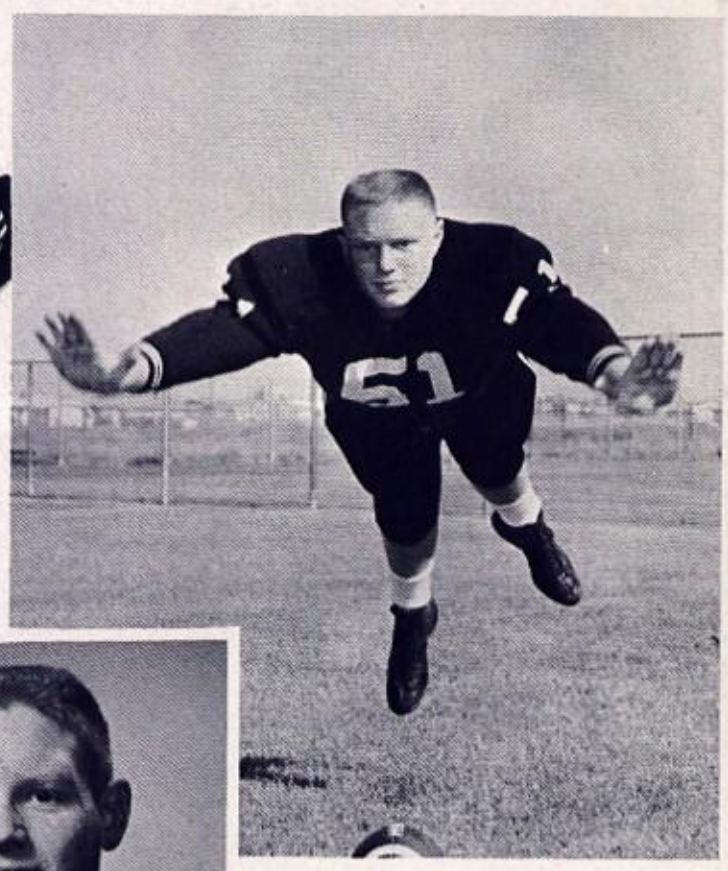

TOMMY FOSTER
SR. CENTER
2 YEAR LETTERMAN
"BOOGER RED"

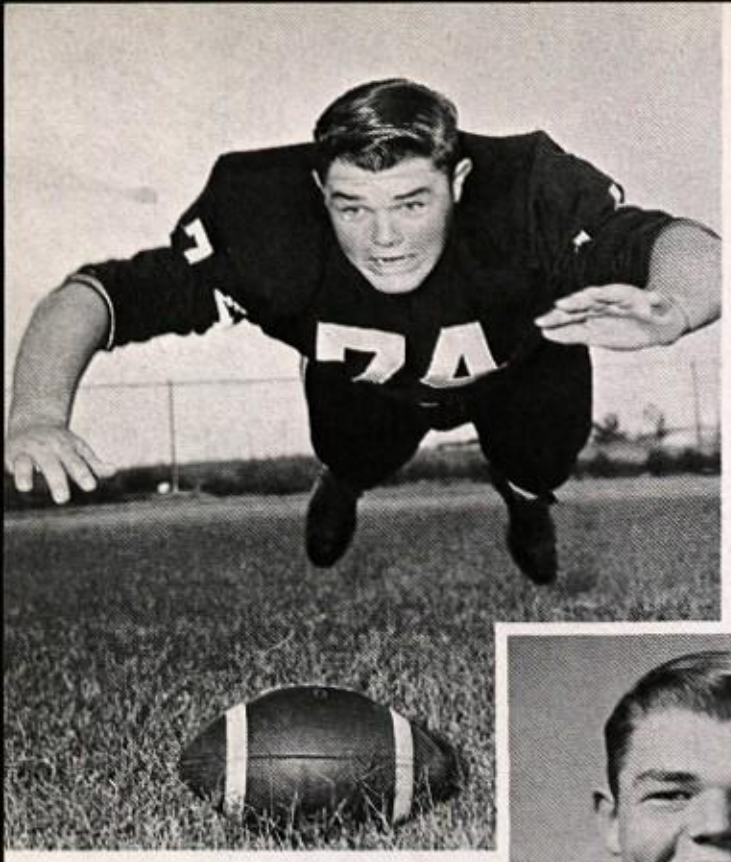

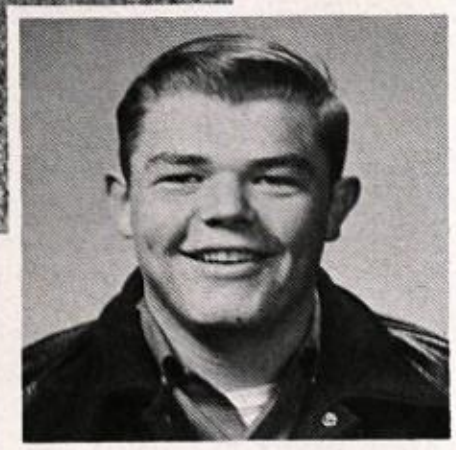

GARY SMITH
SR. TACKLE
LETTERMAN
"TINY"

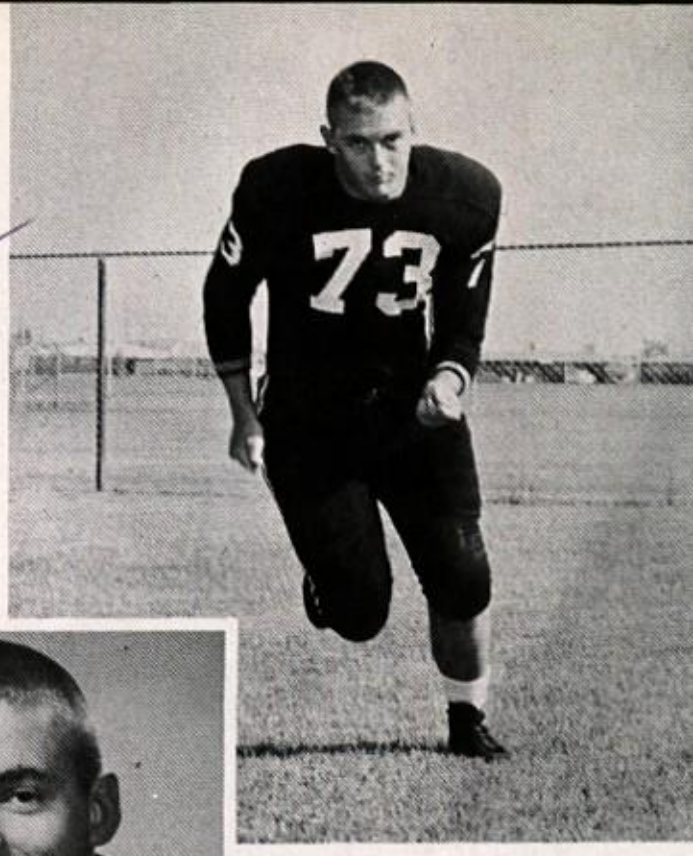

JIM MEADOWS
SR. TACKLE
LETTERMAN

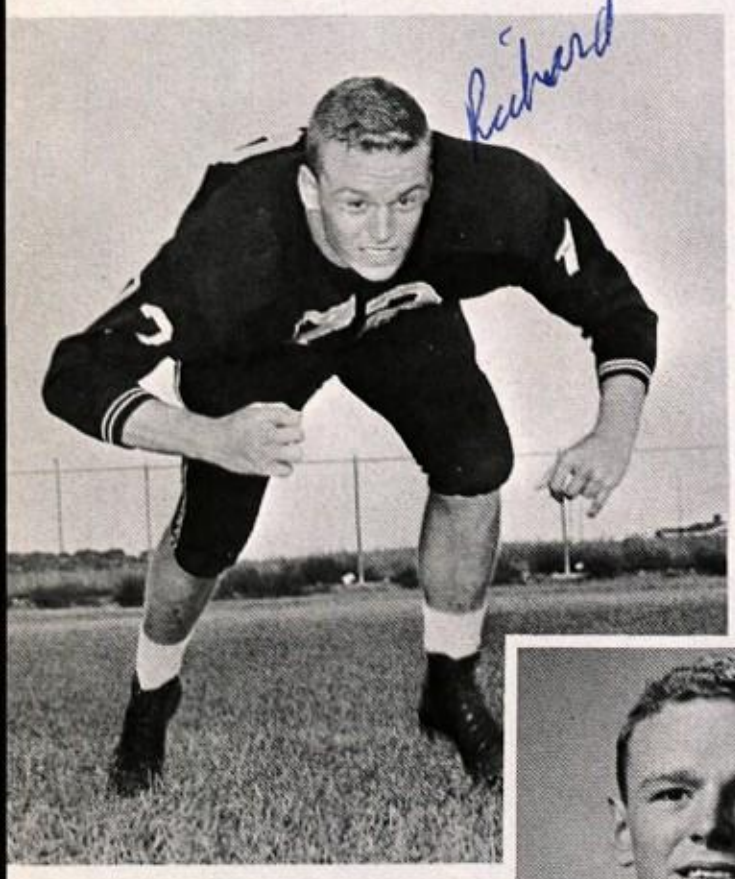

RICHARD RAY
SR. TACKLE
2 YEAR LETTERMAN

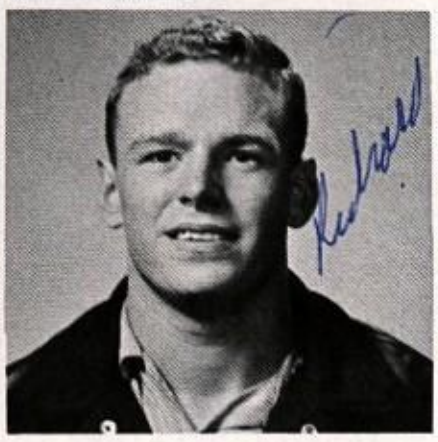

San Angelo Ou

THE BOBCATS STARTED T
SEASON TO WIN. DESPI
THE LATE COMEBACK
OUR PANTHERS THE BO

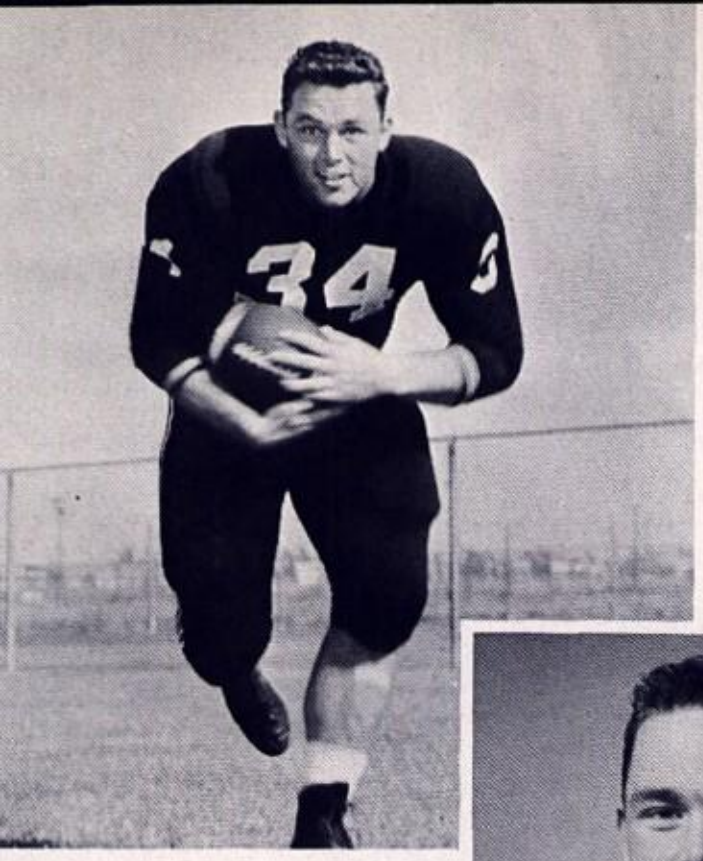

KENNY JONES
JR. FULLBACK
LETTERMAN

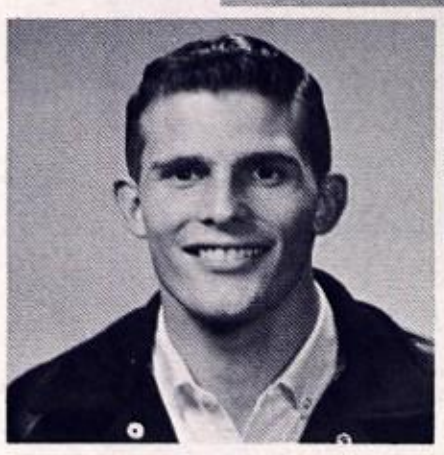

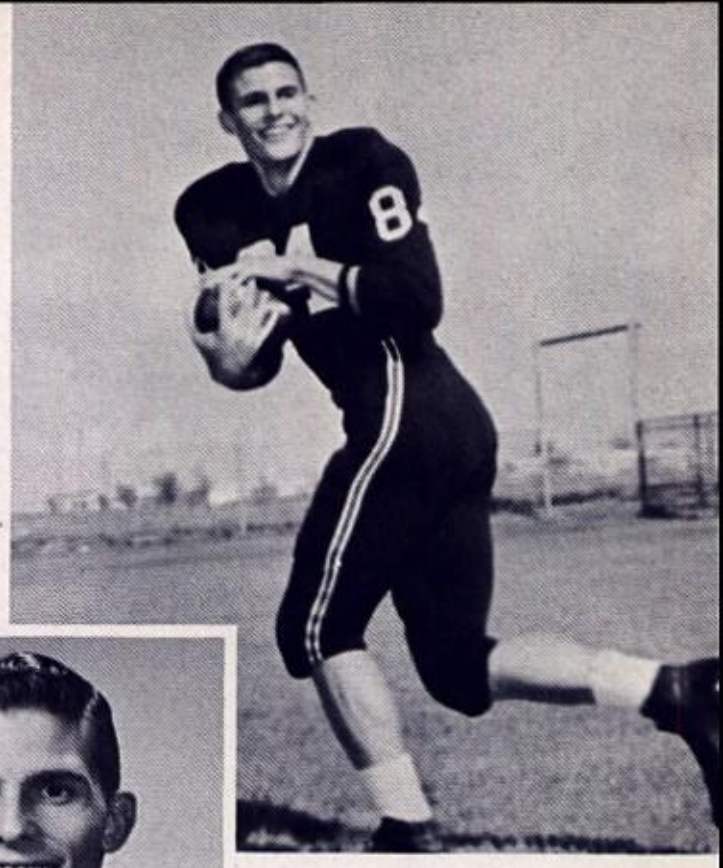

GLEN BIGELOW
SR. END
2 YEAR LETTERMAN

Scores Permian 39-24

ATS DID JUST THAT. SAN
NGELO WON DISTRICT
AAAA.

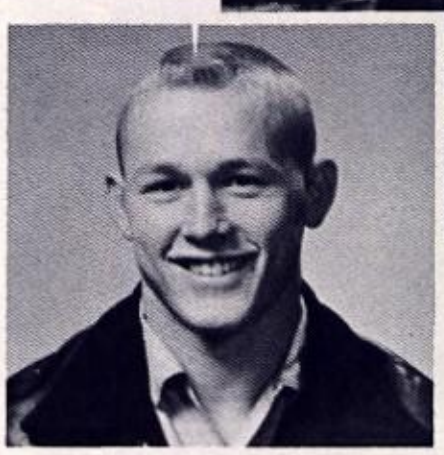

GARLAND BOOTH
SR. GUARD
2 YEAR LETTERMAN

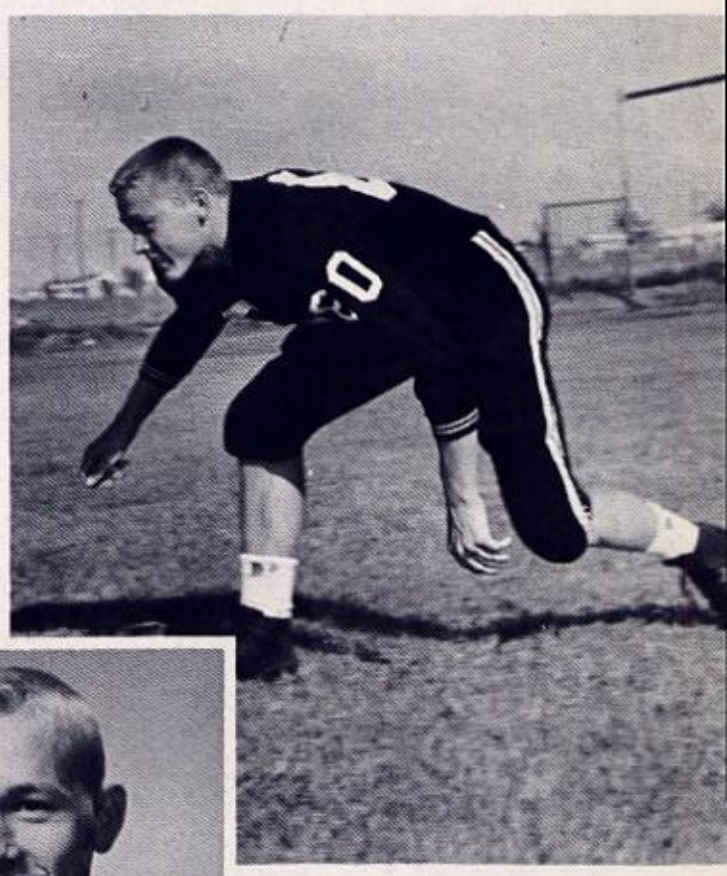

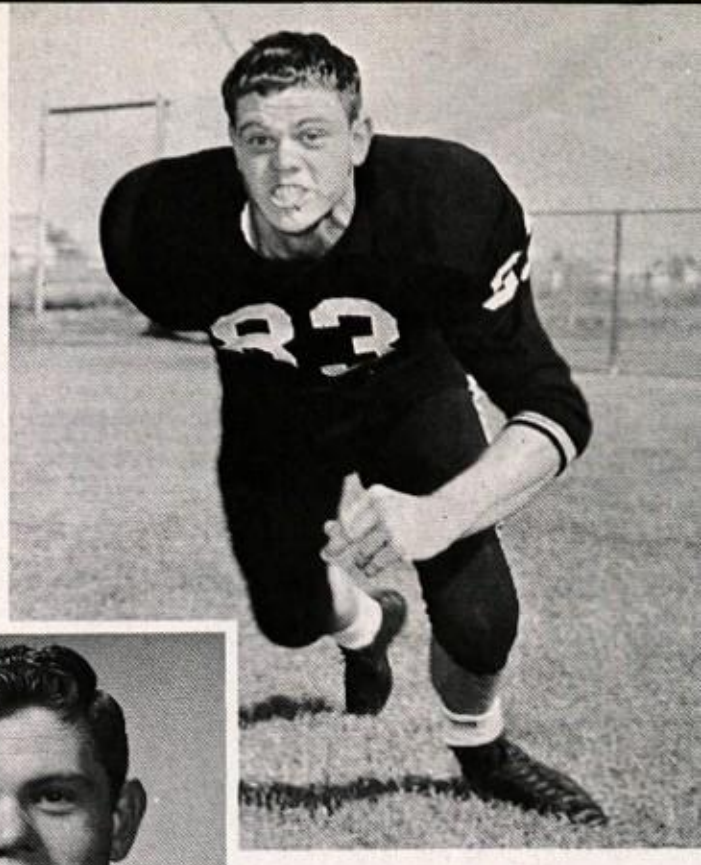

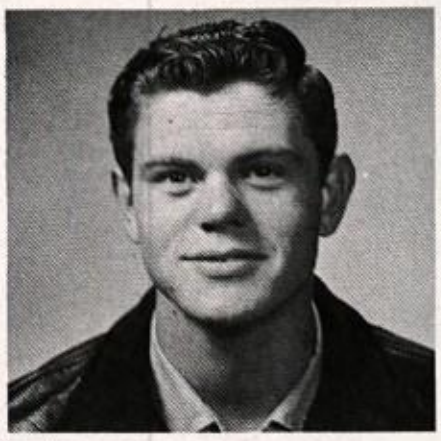

BILL BOYD
SR. TACKLE
LETTERMAN

THE STEERS UPSET TH
PERMIAN PANTHERS IN TH

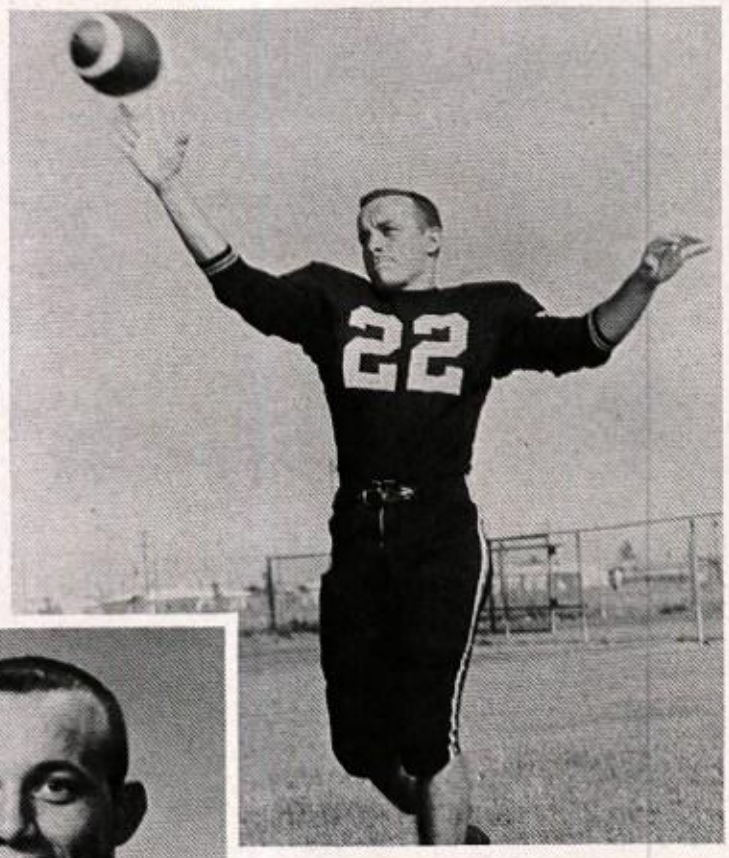

RONNIE ADAMS
SR. HALFBACK
LETTERMAN

NEED SOM

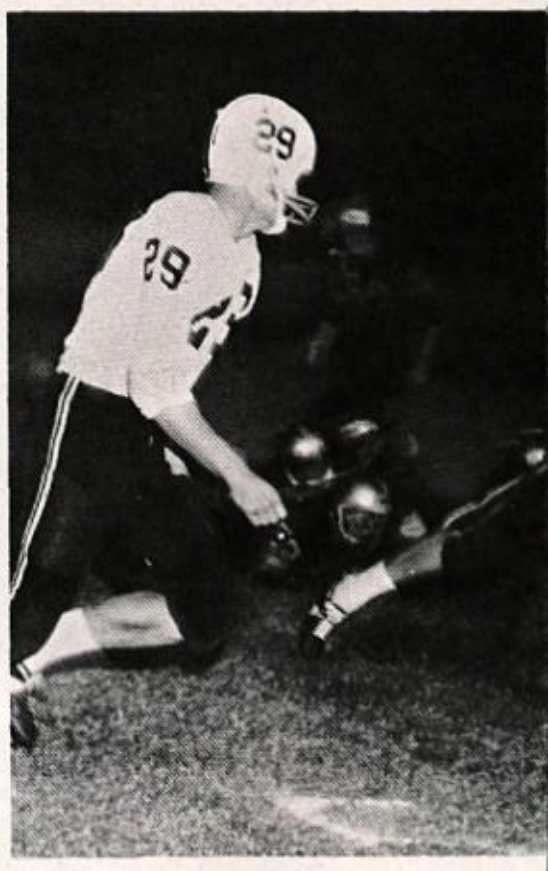

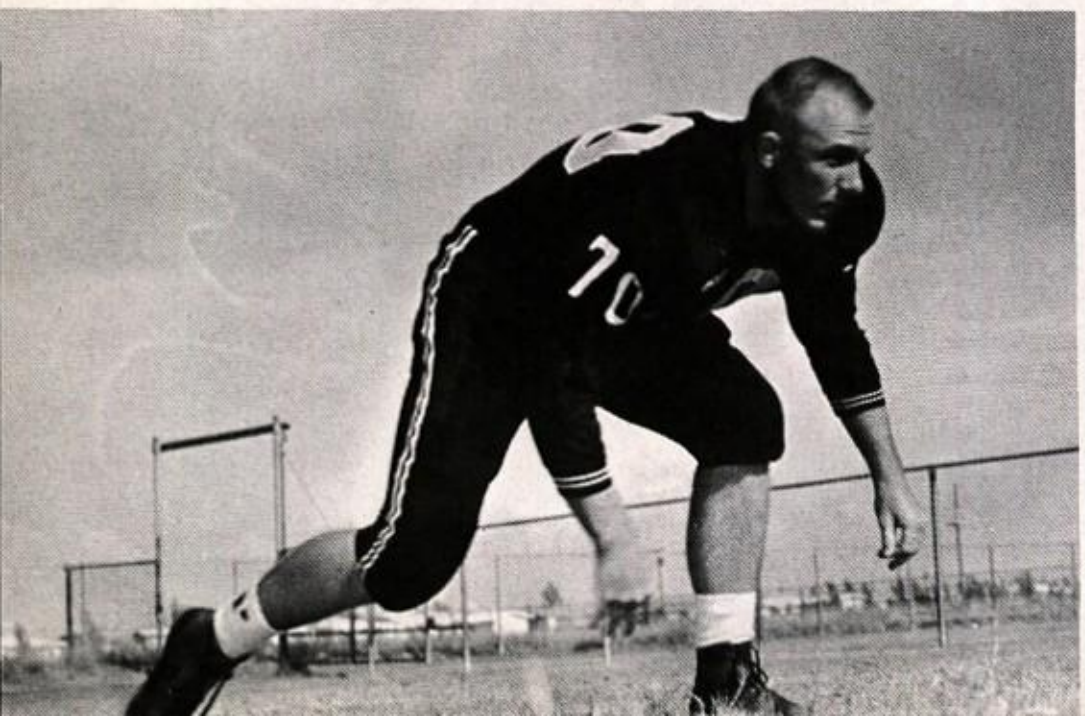

RONNIE GAGE
SR. TACKLE
2 YEAR LETTERMAN

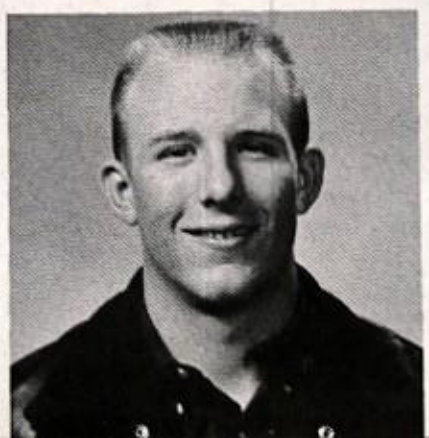

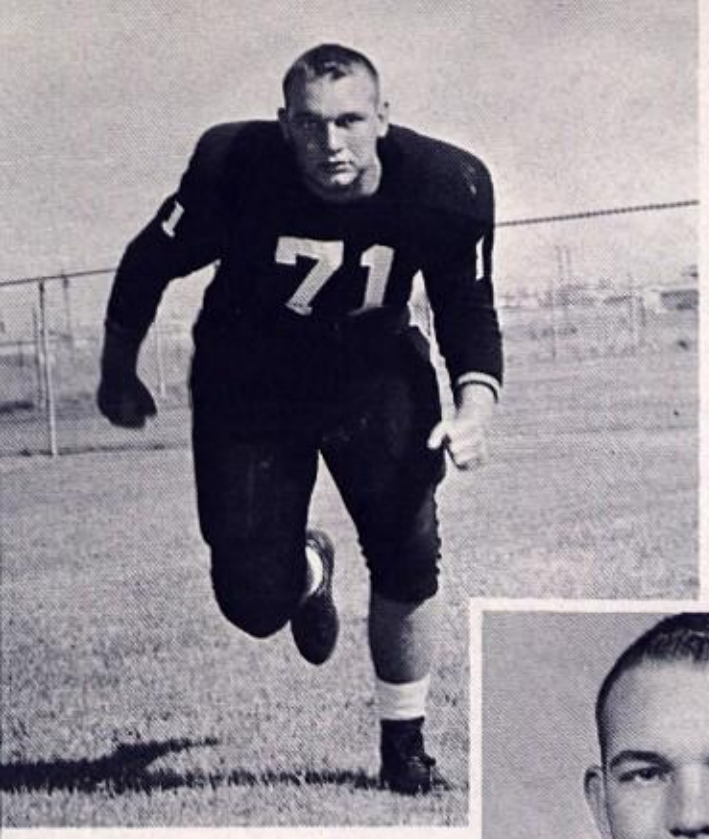

MARTIN ALERDING
JR. TACKLE
LETTERMAN

OST THRILLING GRIDIRON
ATTLE OF THE SEASON.

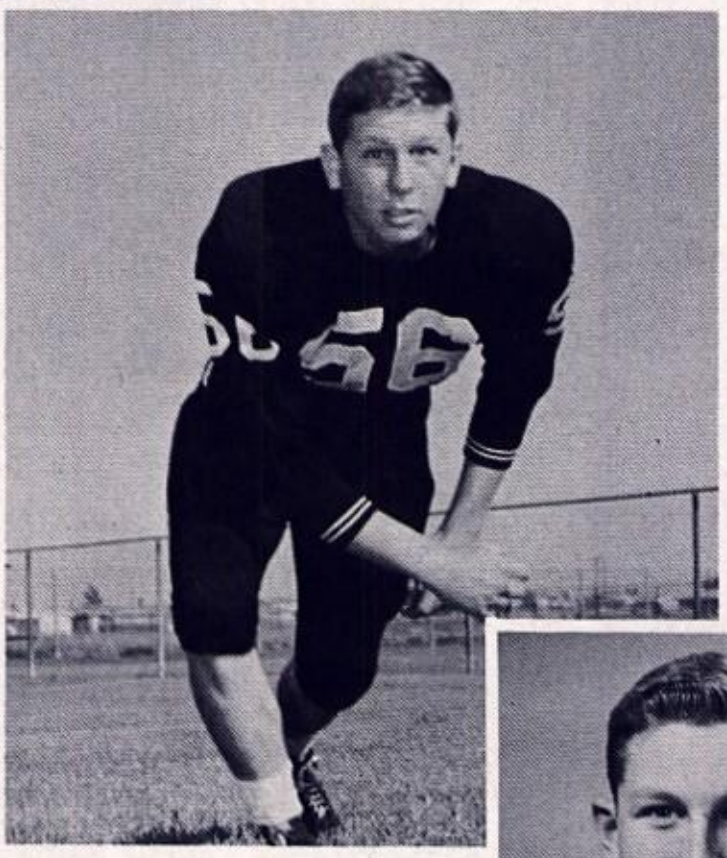

GREG CAVINESS
JR. CENTER
LETTERMAN

ELP, MIKE?

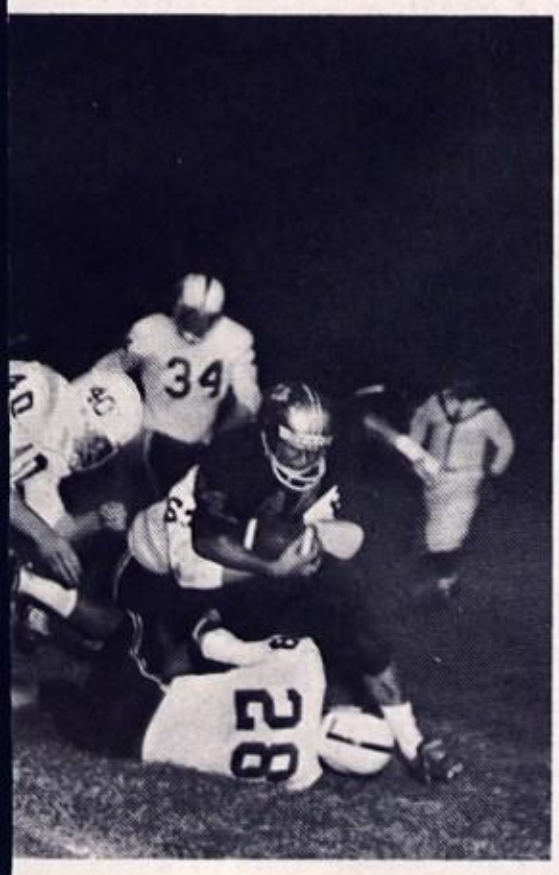

KENNY HODGES
JR. CENTER
LETTERMAN

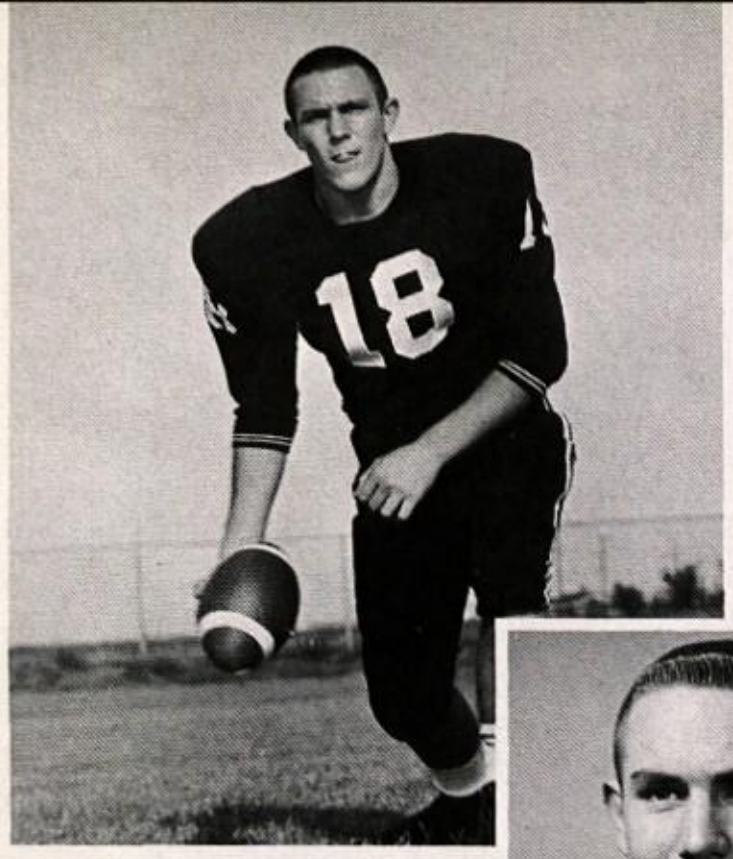

ALLAN MORAVCIK
SOPH. QUARTERBACK
LETTERMAN
"MARV"

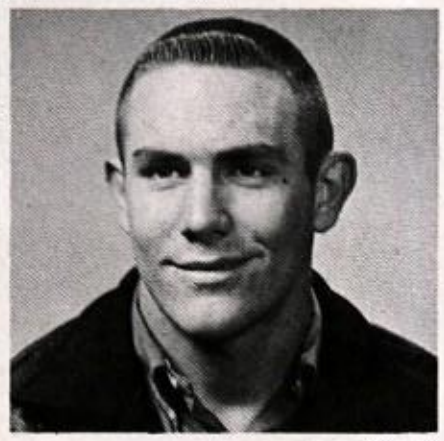

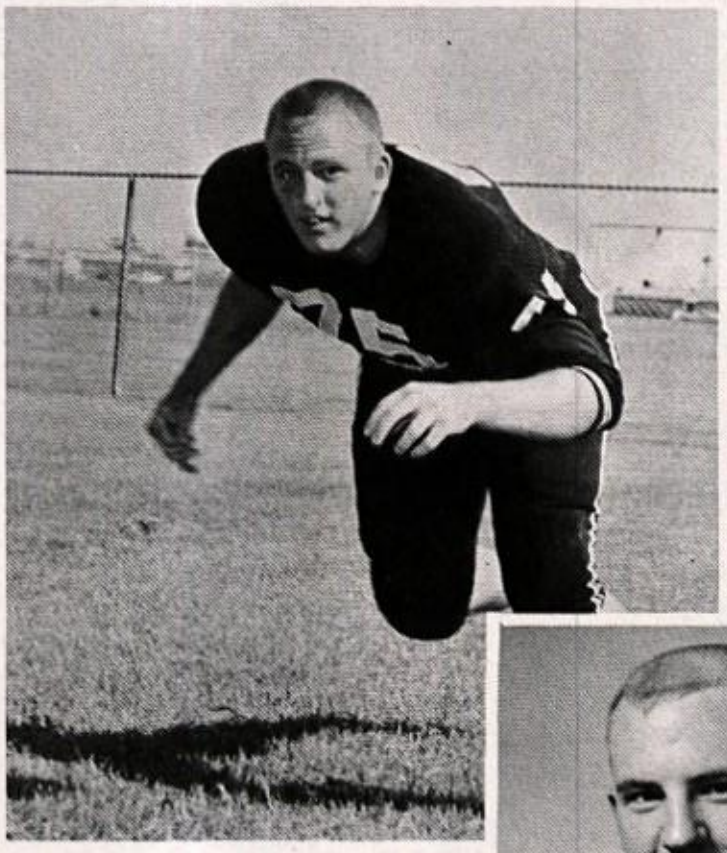

HERE ALAN MORAVCI
POWERS FOR SHOR
YARDAGE AGAINST OHS

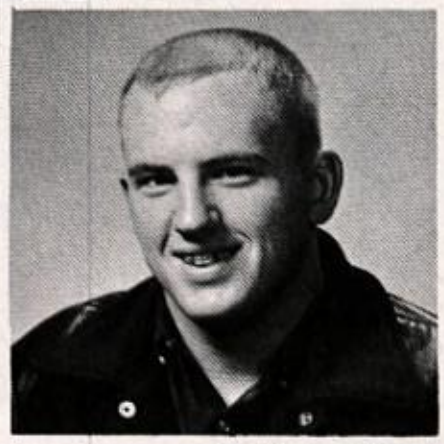

LON ROOP
SR. TACKLE
SQUADMAN

BRUCE STRAHAN
JR. TACKLE
LETTERMAN

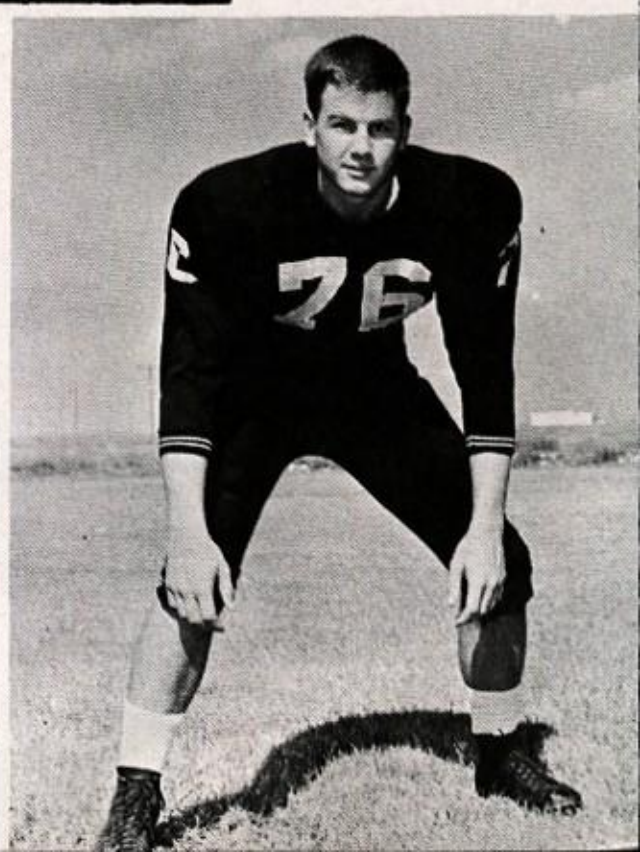

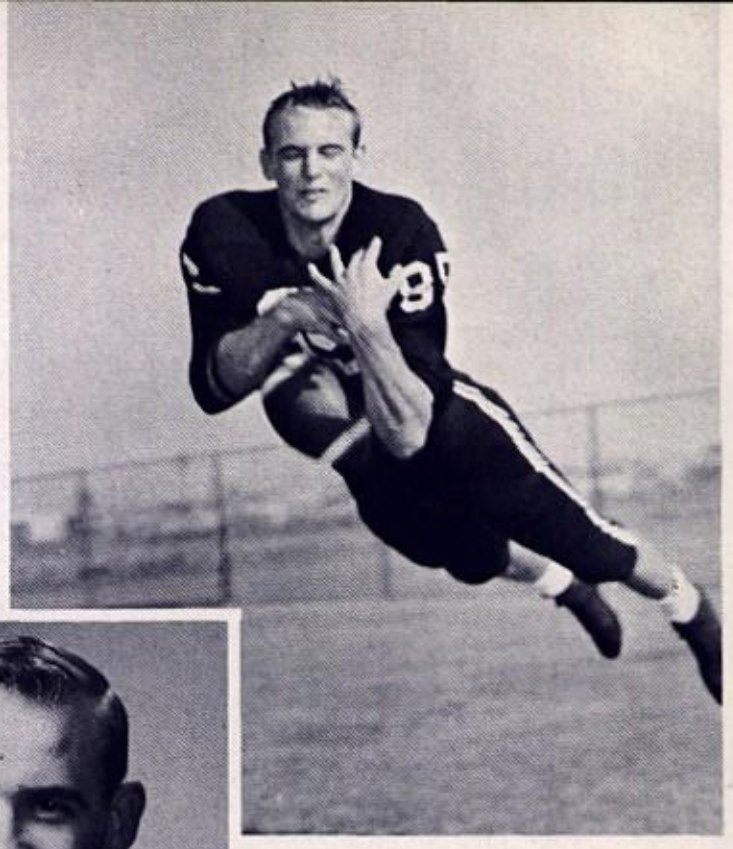

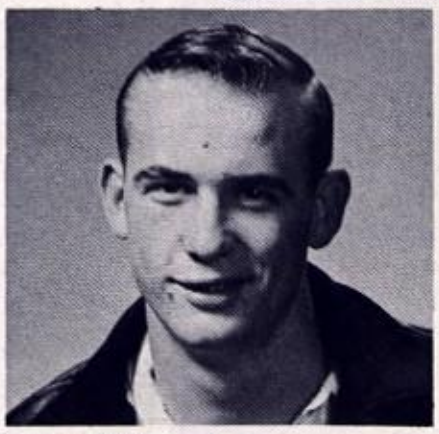

ROYCE BERRY
JR. END
LETTERMAN
"VULTURE"

TRONG DEFENSE AND
EHIND THE PANTHERS
TRONGER OFFENSE.

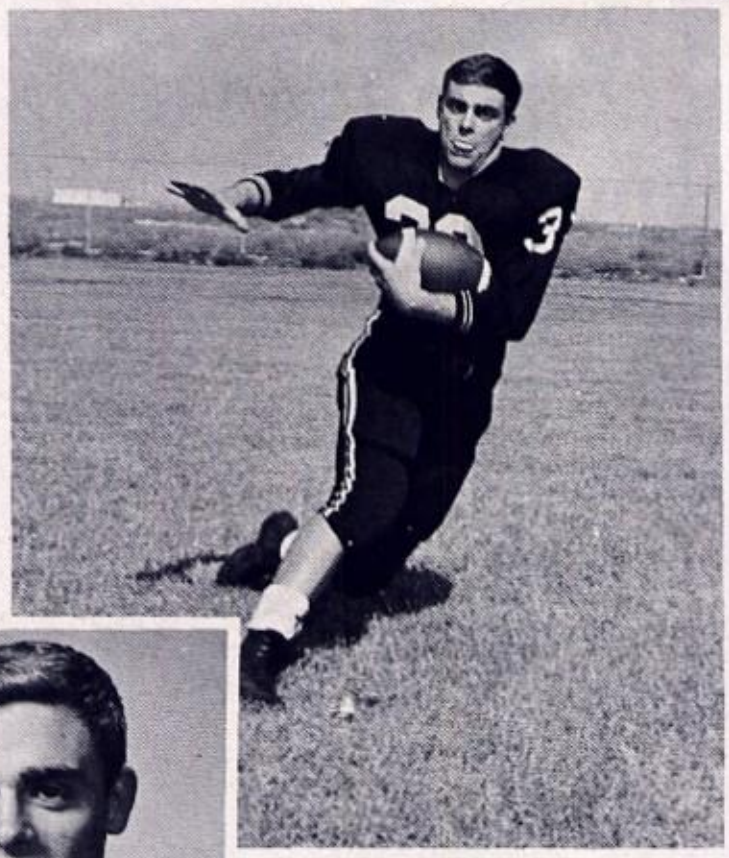

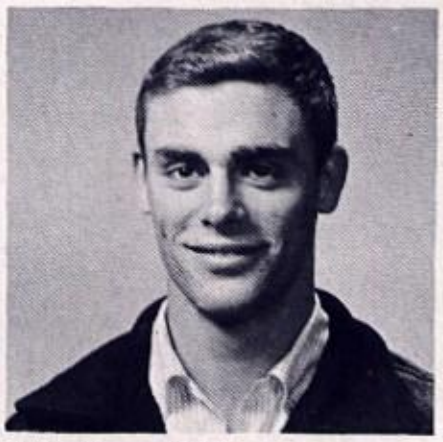

JOHNNY VACCA
JR. HALFBACK
LETTERMAN
"JAGUAR"

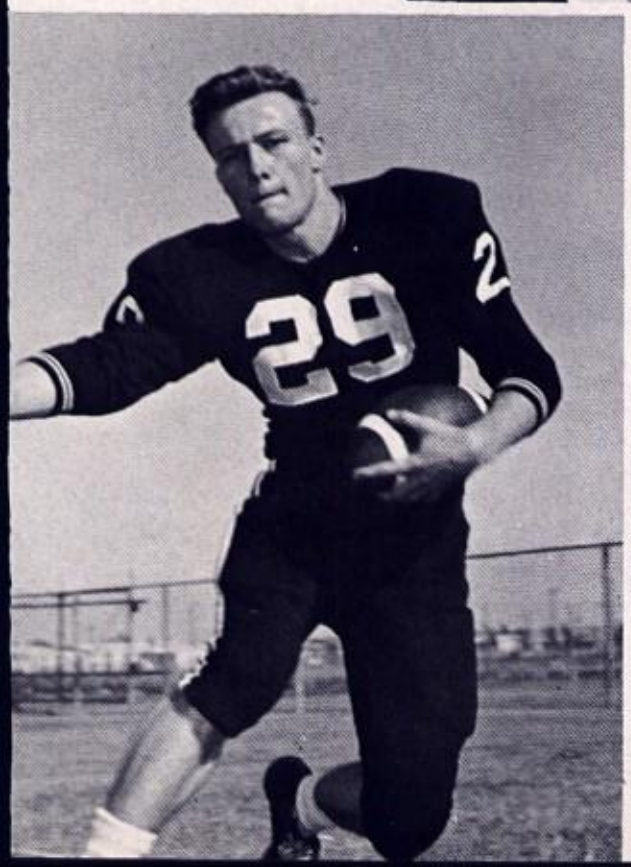

HARMON SMITH
JR. HALFBACK
2 YEAR LETTERMAN
"HAR-MON"

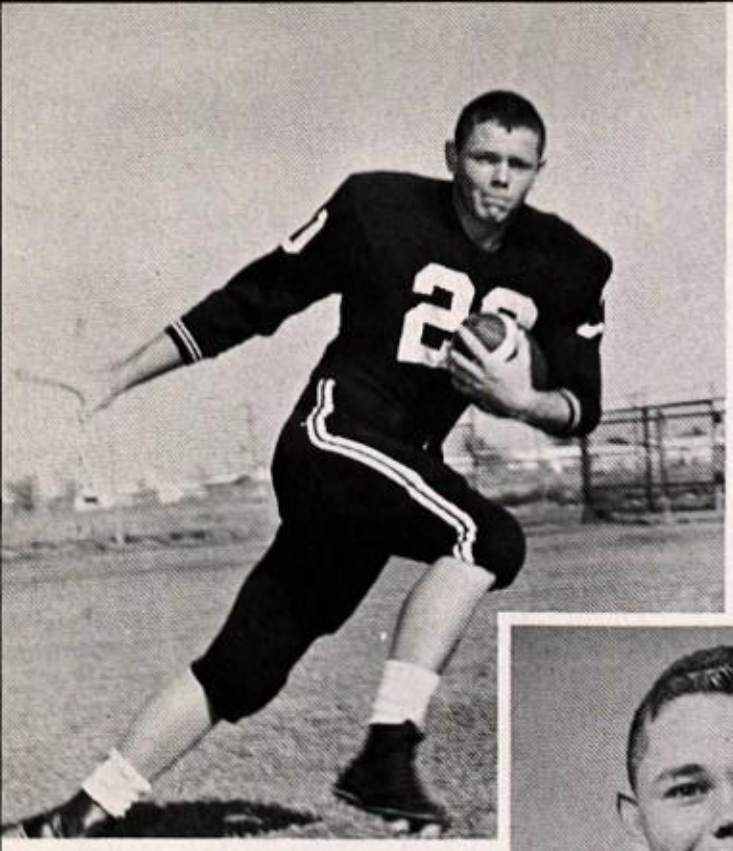

FRANCEY TUBB
JR. HALFBACK
2 YEAR LETTERMAN

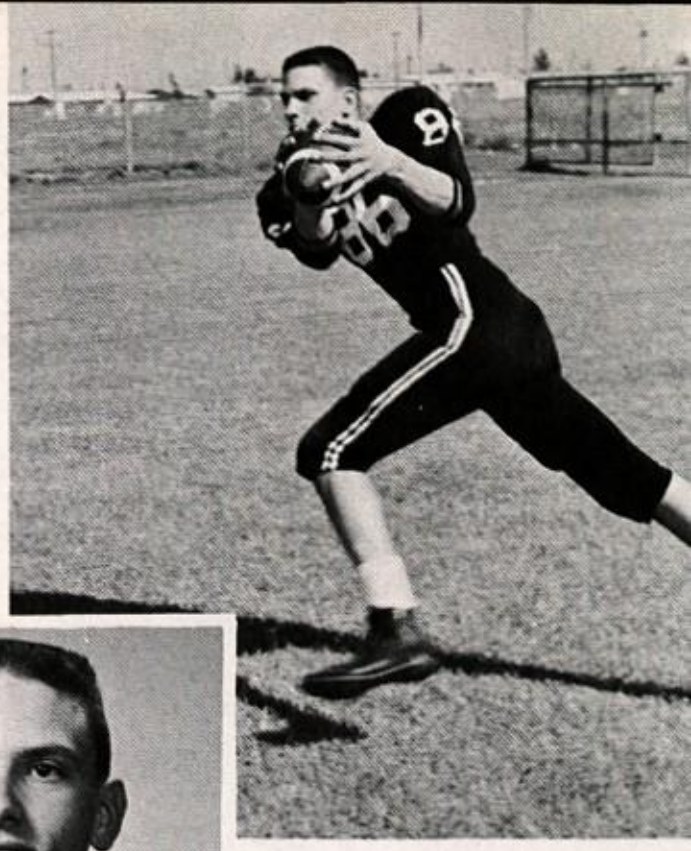

JAY COLLINS
JR. END
LETTERMAN

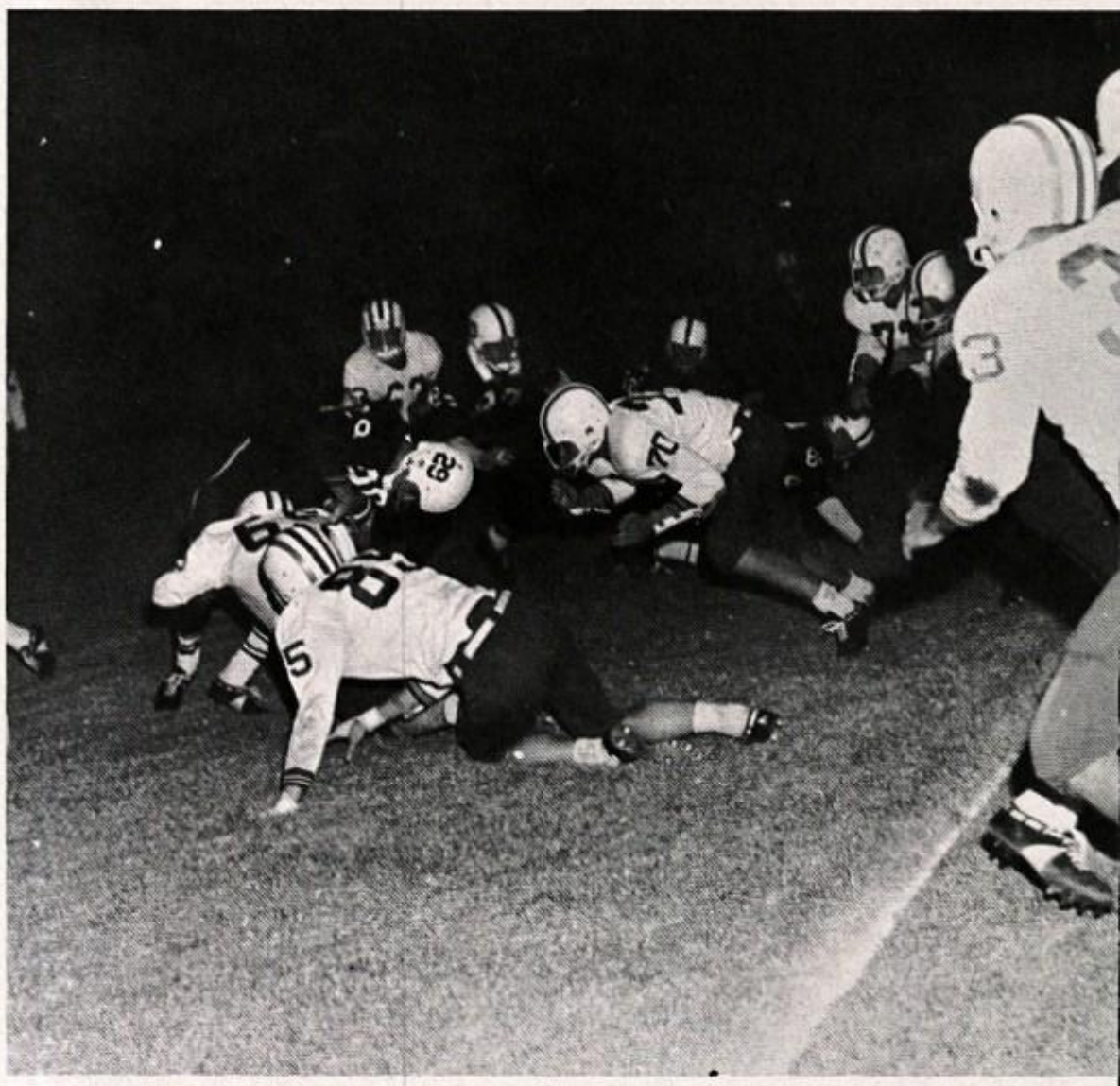

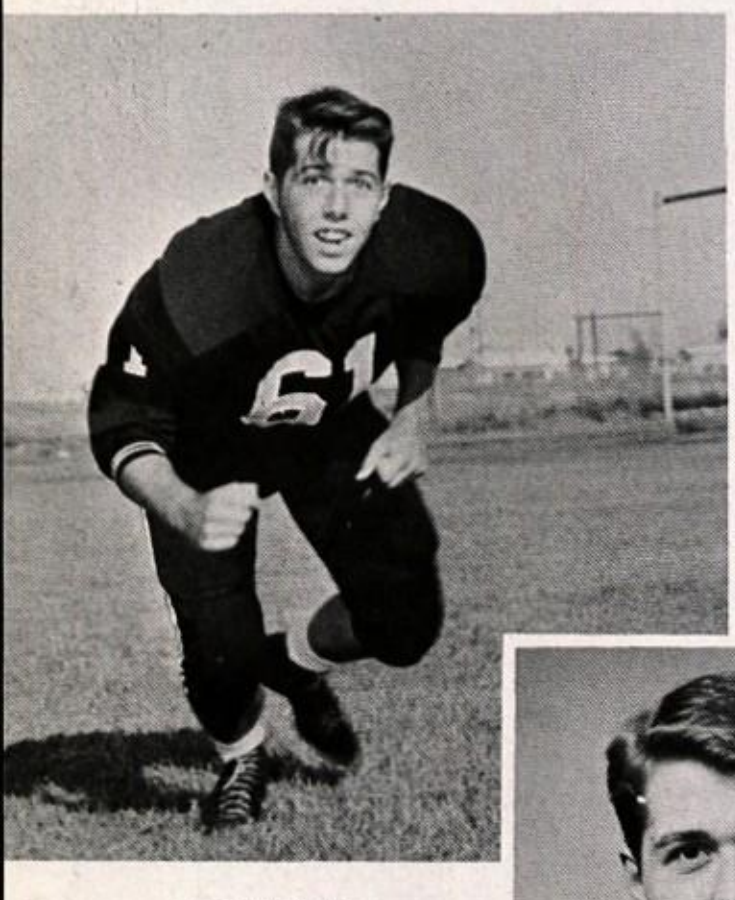

JOE HUFF
JR. GUARD
SQUADMAN

Panthers Pulveriz

THE MIGHTY PANTHERS CONTROLL
THE GAME FROM THE FIRST. THE BLA
CATS OPENED UP WITH JIMMY ROUT
BRILLIANT PASS INTERCEPTION FOR

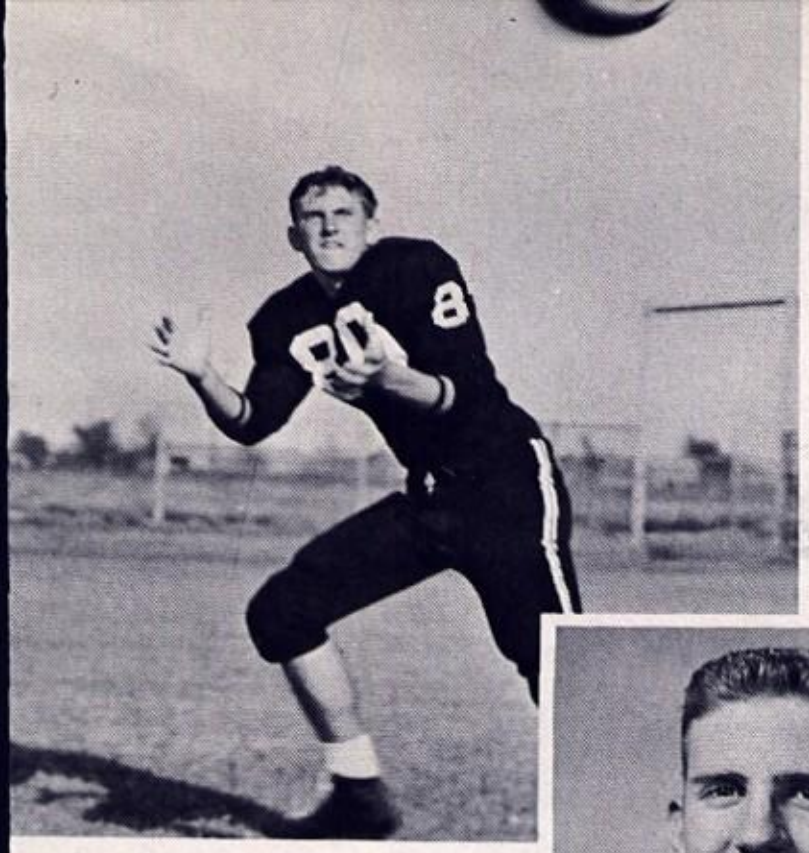

JOHNNY JACKSON
JR. END
"JET"

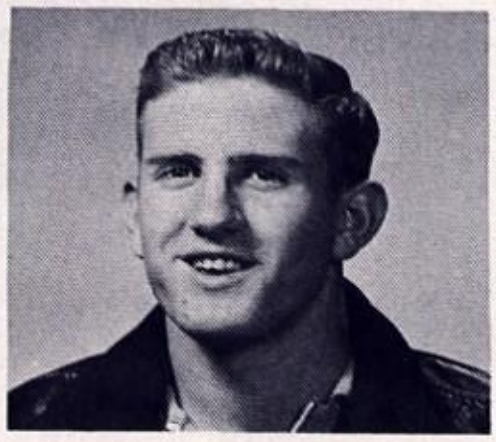

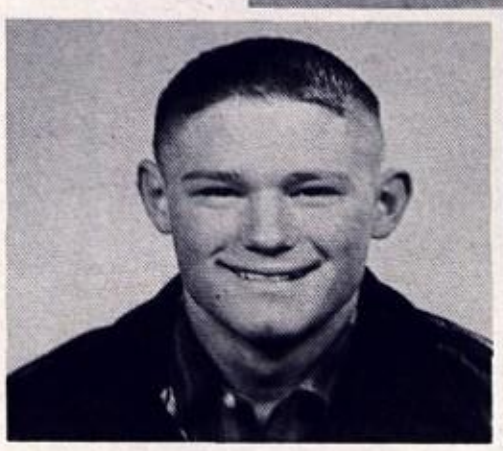

JOHN
JR. FU
SQUA

he Cougars, 62-14

ERMIAN FIRST SCORE. AFTER THIS
CORE IT WAS A DOWN HILL RIDE FOR
HE PANTHERS.

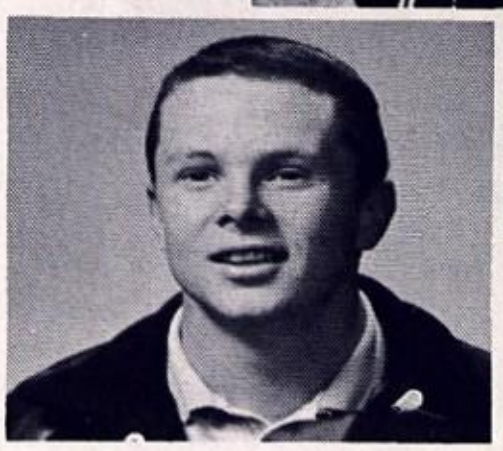

JEFF
JR.
LETTE

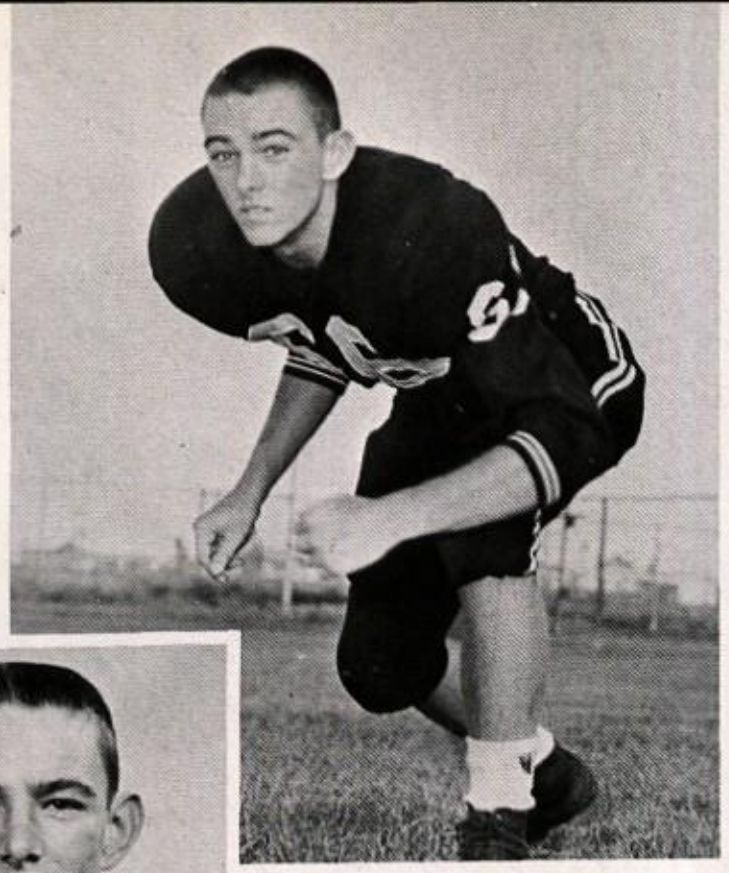

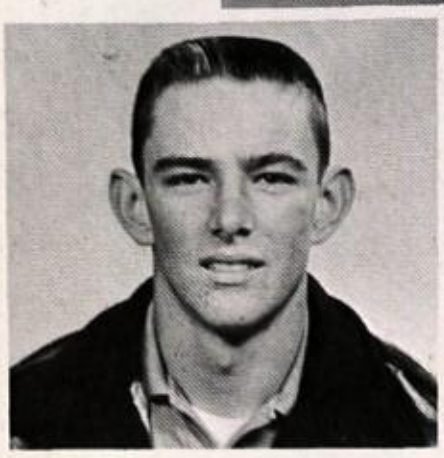

JIM HUFFMAN
SOPH. END
SQUADMAN

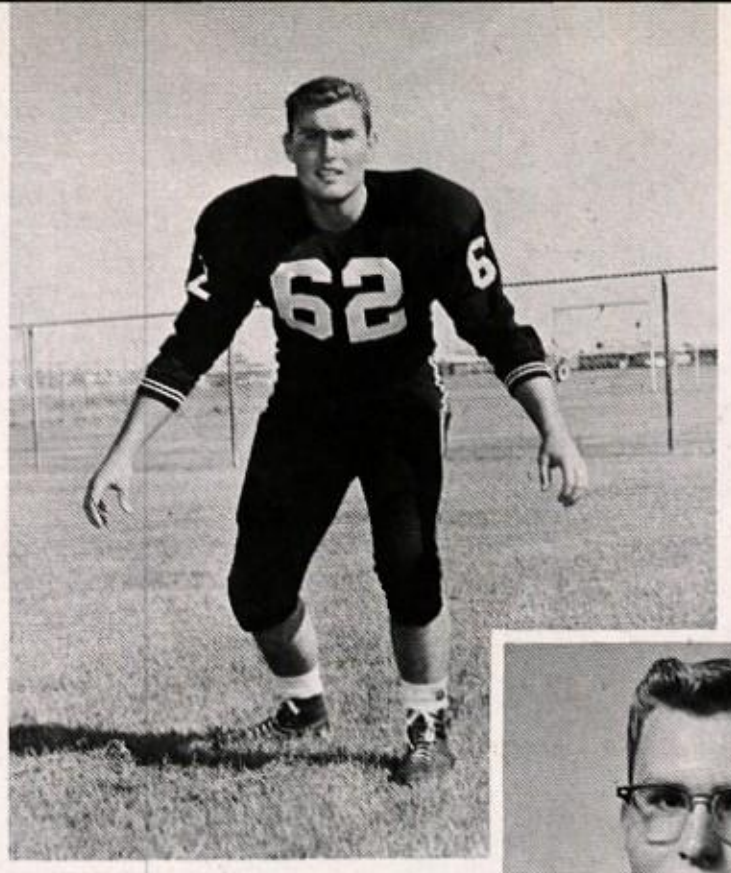

CARL RAY
SOPH. GUARD
SQUADMAN

Panthers' Scores

1962

PERMIAN	14	TASCOSA	0
PERMIAN	13	LUBBOCK	14
PERMIAN	14	CORPUS CHRISTI	12
PERMIAN	6	ABILENE	28
PERMIAN	24	SAN ANGELO	39
PERMIAN	30	MIDLAND	23
PERMIAN	14	BIG SPRING	26
PERMIAN	62	ABILENE COOPER	14
PERMIAN	28	MIDLAND LEE	0
PERMIAN	14	ODESSA	12

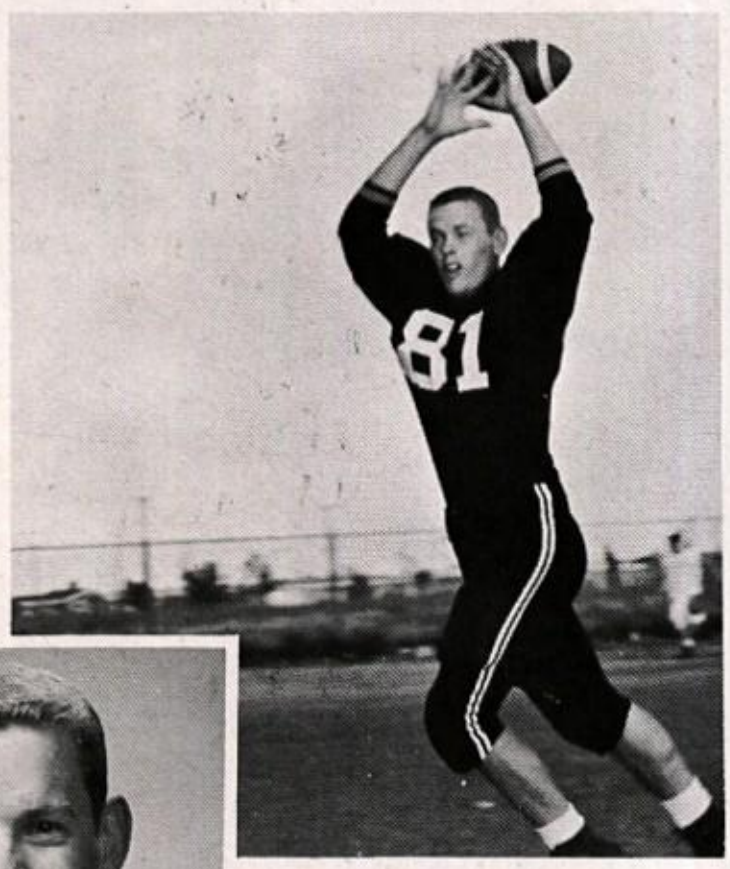

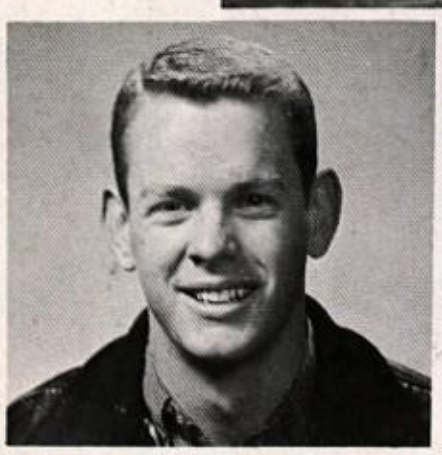

ROGER LATHAM
JR. GUARD
SQUADMAN

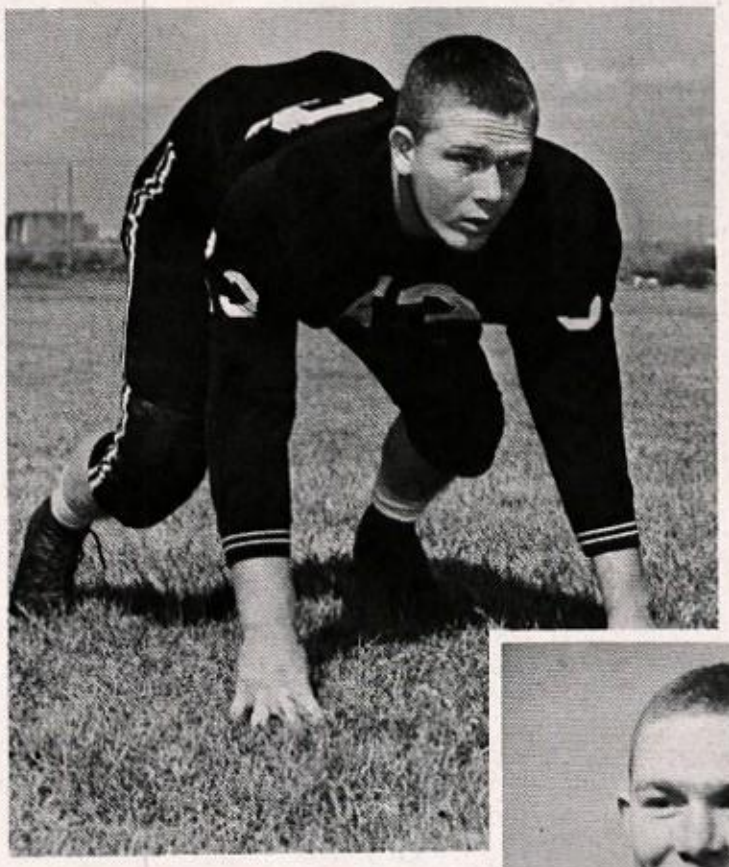

EDDIE WHETSELL
JR. GUARD
LETTERMAN

Mike Love

ALL-AMERICAN
SCHOLASTIC MAGAZINE

SUPER ALL-STATE
TEXAS FOOTBALL MAGAZINE

SUPER ALL-STATE
FORT WORTH STAR TELEGRAM

MOST OUTSTANDING PLAYER
AMARILLO CHAMBER OF COMMERCE AWARD

ALL-STATE
TEXAS SPORTS WRITERS ASSOCIATION

ALL-STATE
FORT WORTH STAR TELEGRAM

ALL-DISTRICT

"LOOK MAW, NO CAVITIES!"
NICKY HARRIES PLUNGES FOR YARDAGE AGAINST AMARILLO TASCOSA.

JUG CAMPBELL GOES FOR SHORT YARDAGE WHILE ELLIG (82) AND THE BOYS LOOK ON.

"I WONDER IF I CAN MAKE A TD?"
HARMON SMITH (29) GALLOPS FOR LONG YARDAGE AGAINST MIDLAND REBELS.

RONNY ADAMS (22) STRUGGLES FOR AN EXTRA YARD AGAINST COOPER.

Play Hard

and Pray.

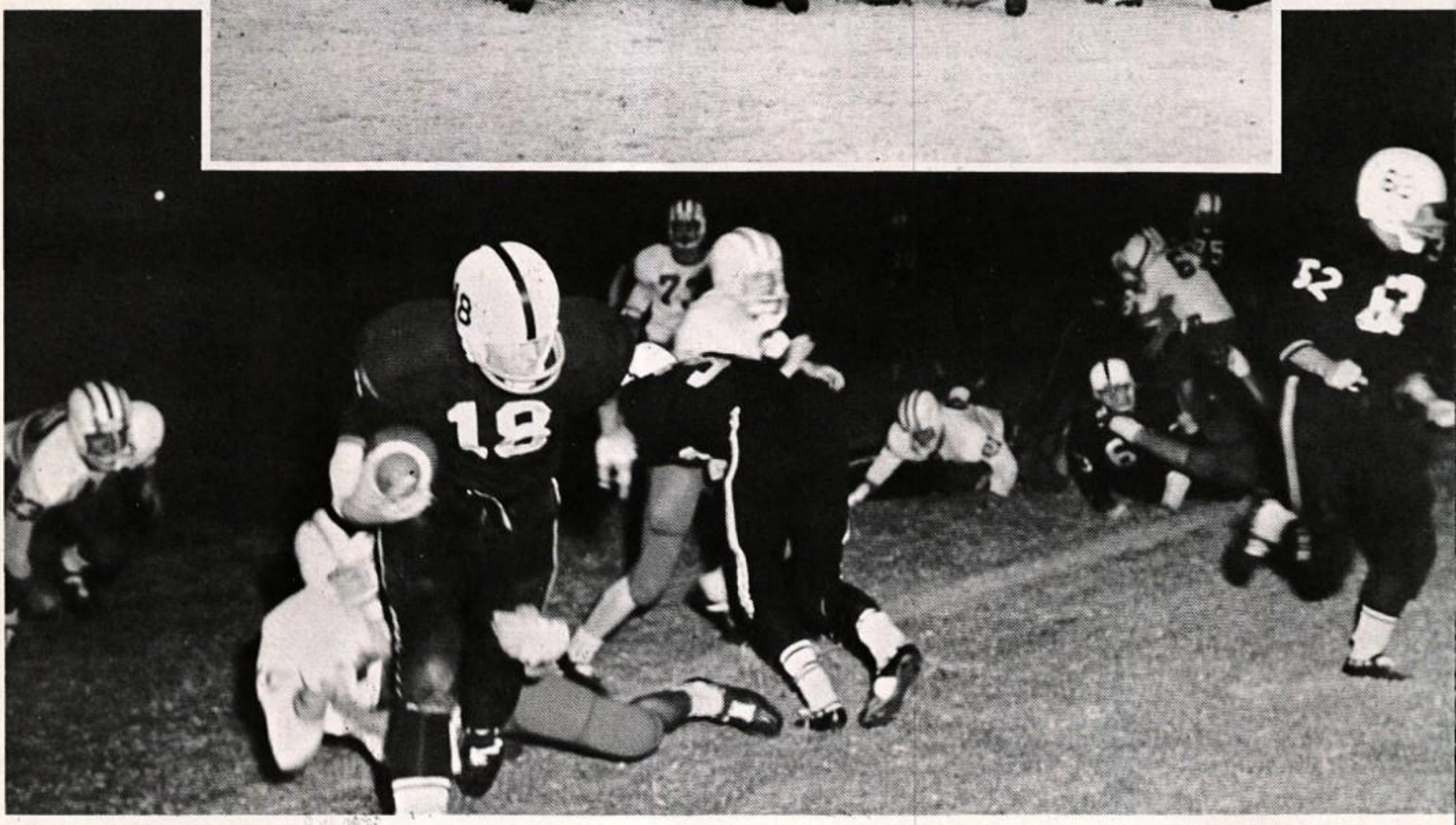

COACH
ED CHRISTIAN

"B" Team Black

COACH
ARL COOK

"B" Team White

Basketball

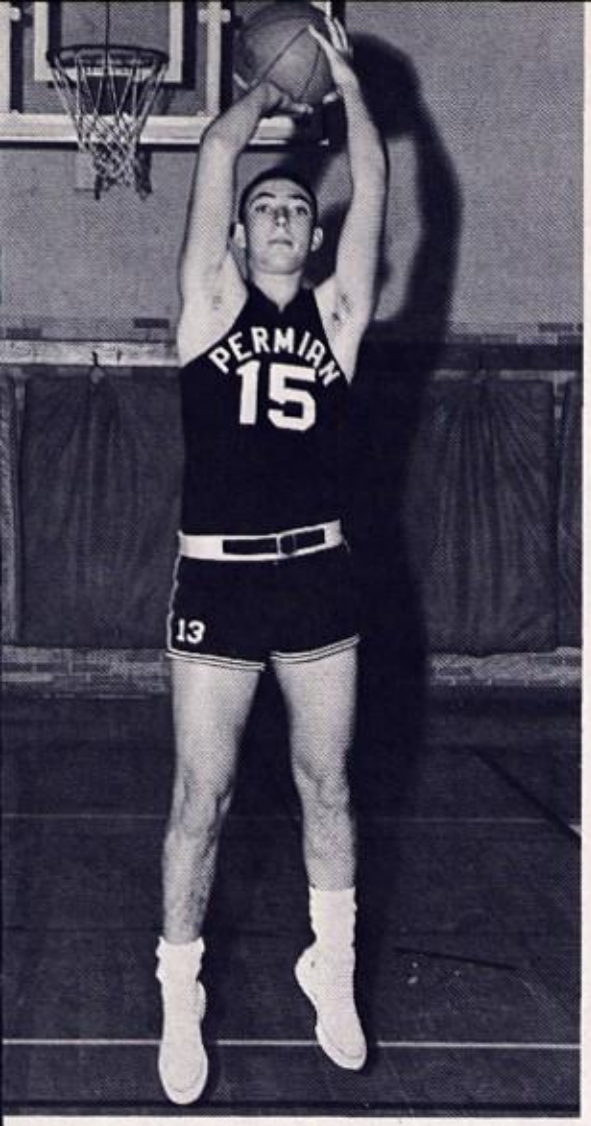

TOM MALAISE
SR. FORWARD

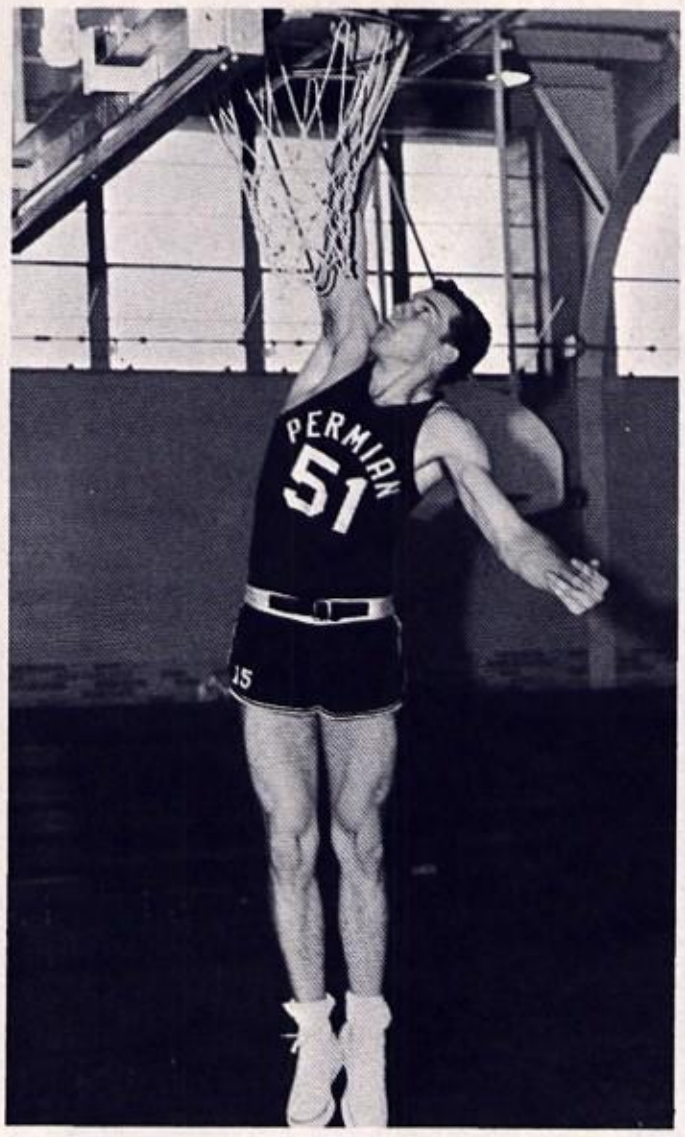

CHARLES MORTON
SR. CENTER

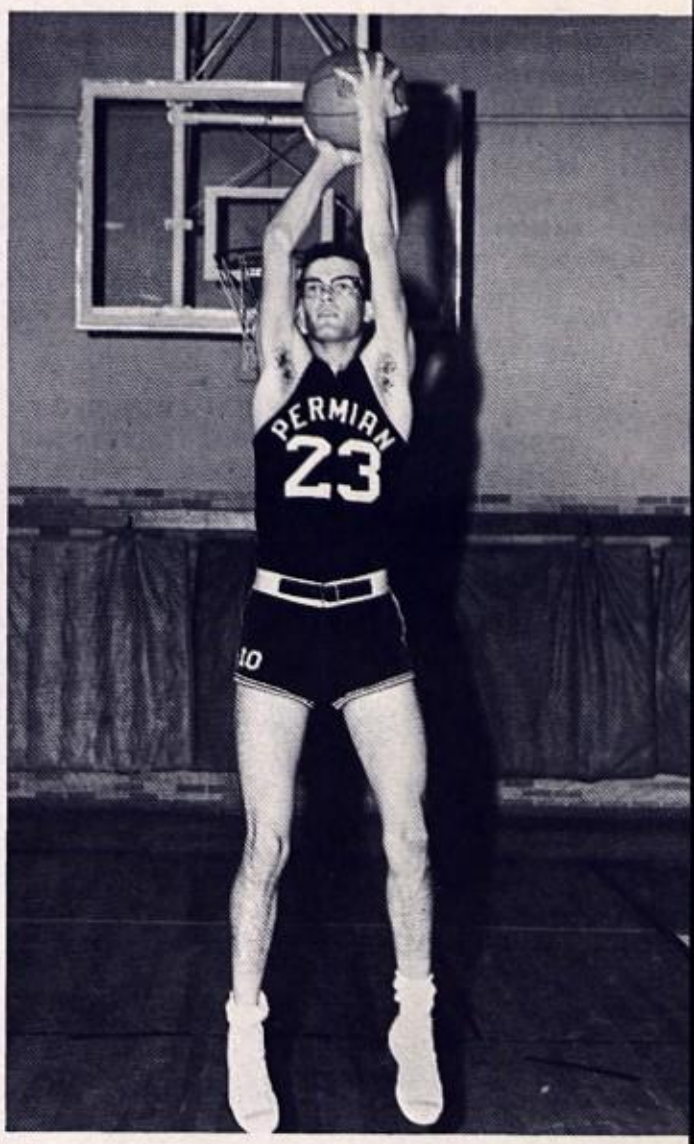

RICHARD DUZAN
SR. FORWARD

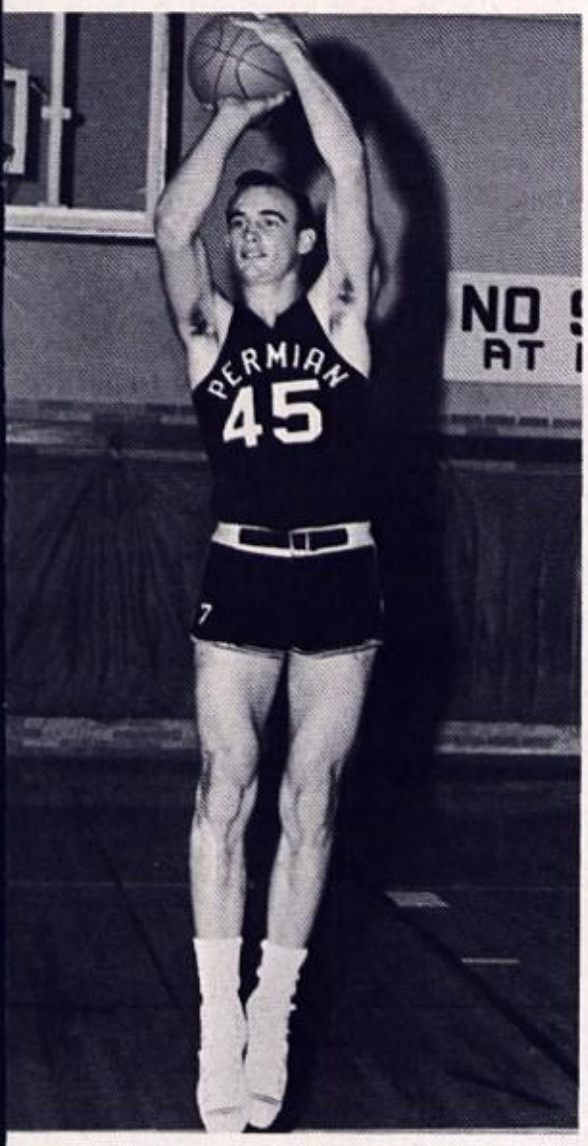

ROYCE BERRY
JR. CENTER

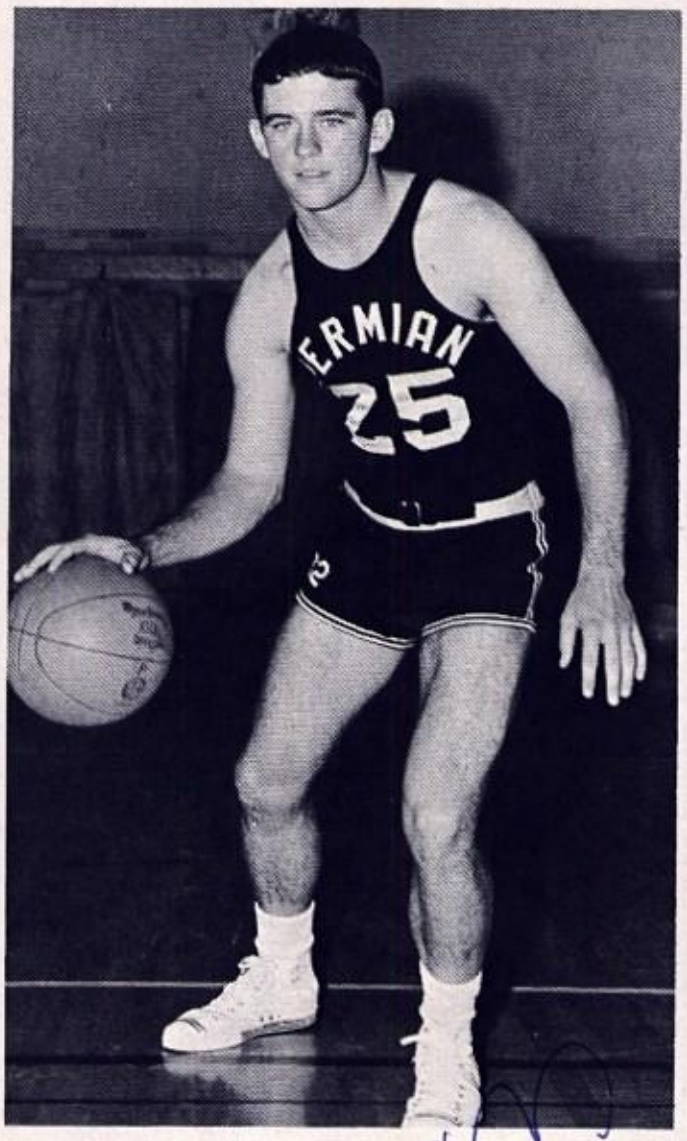

JUG CAMPBELL
SR. FORWARD

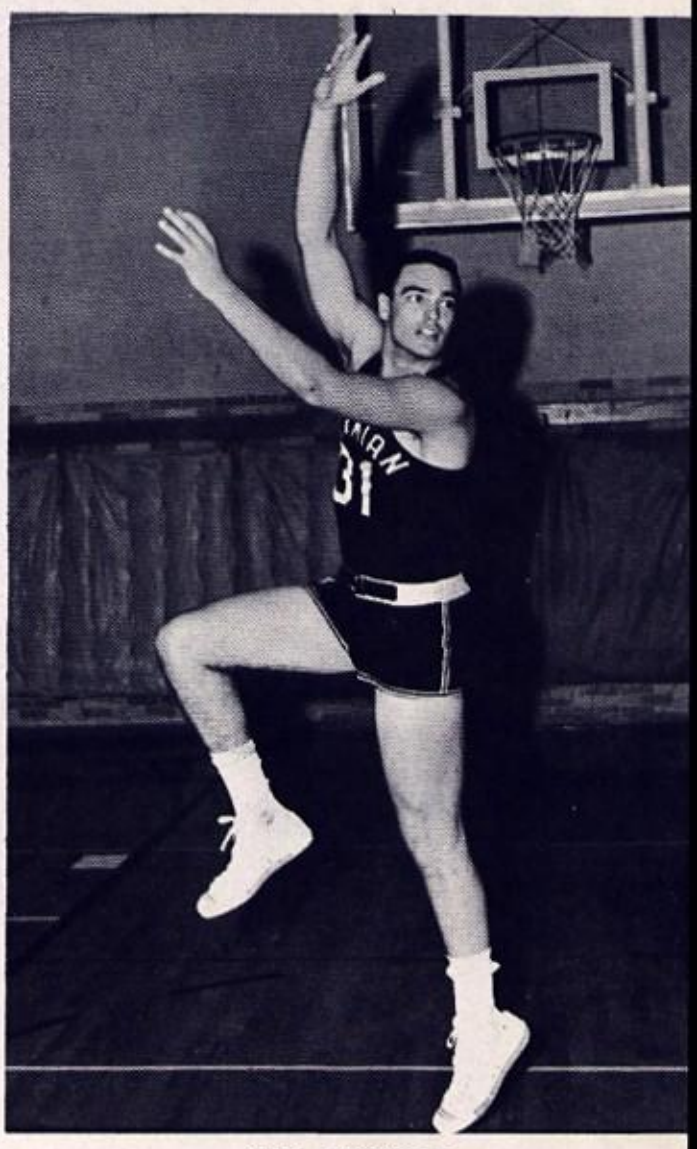

BOB SNODDY
JR. FORWARD

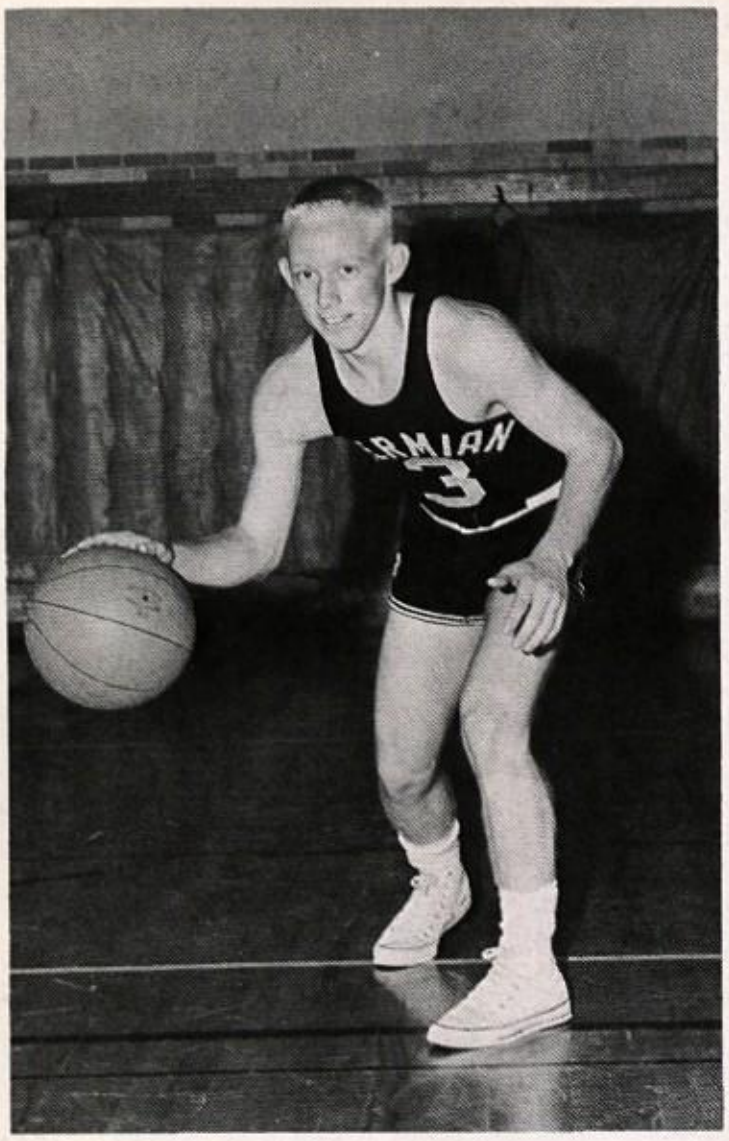

JACK MERCER
JR. GUARD

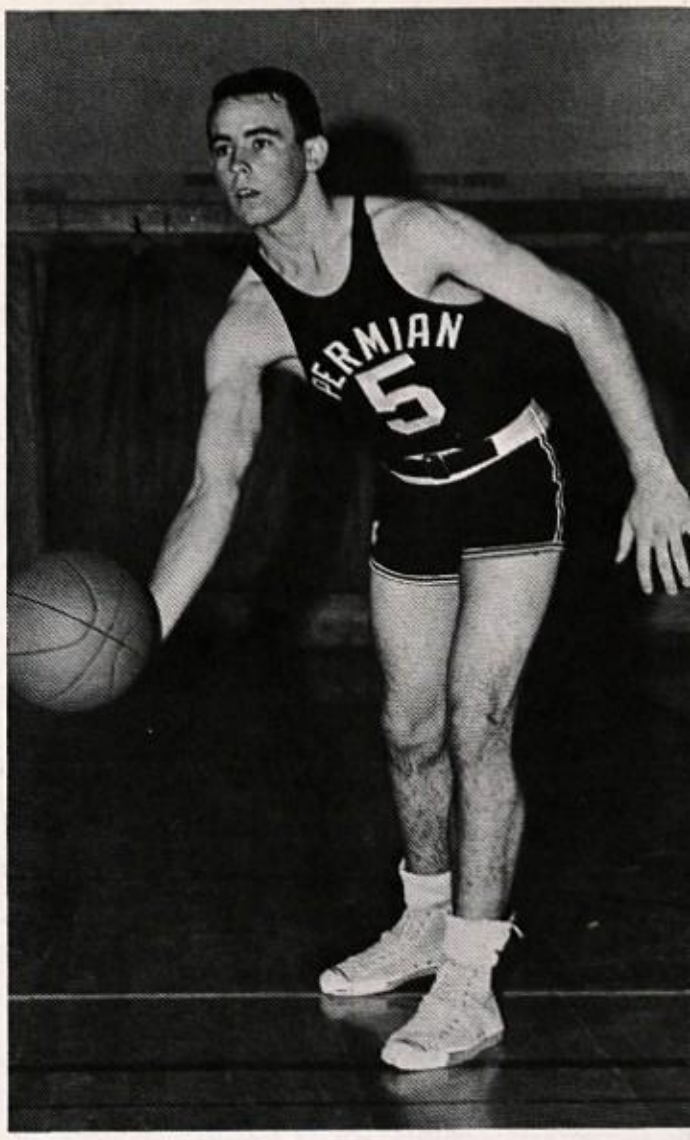

JIM BRIGGS
JR. GUARD

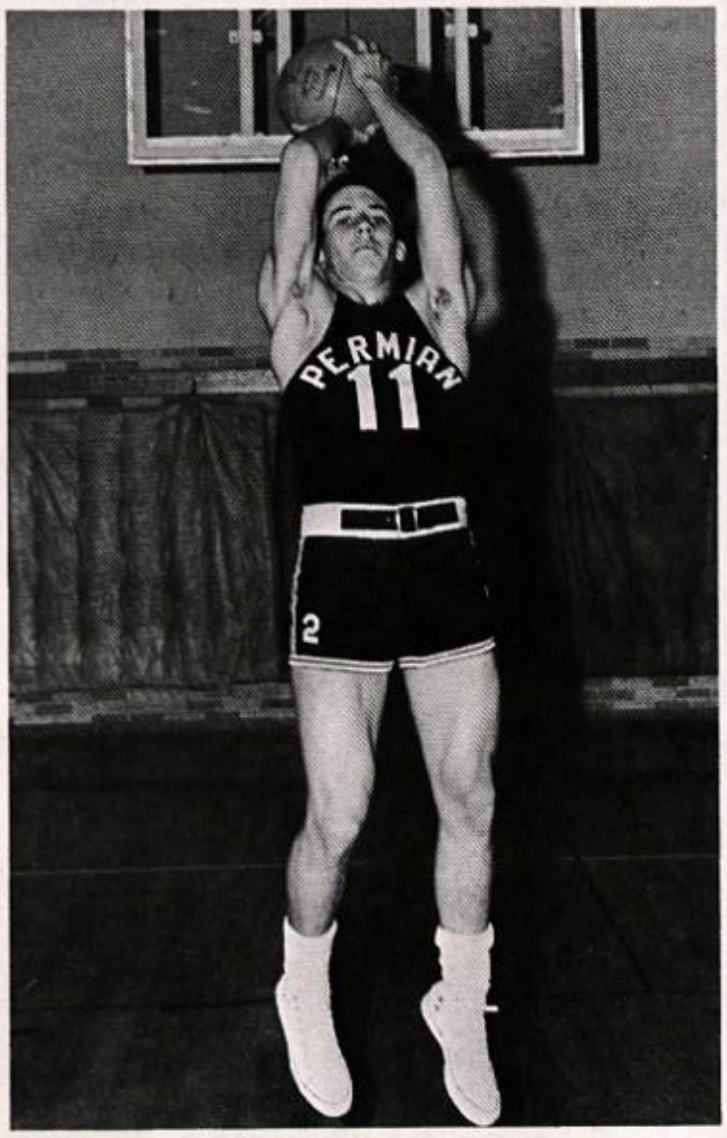

GREGG SLAPE
JR. FORWARD

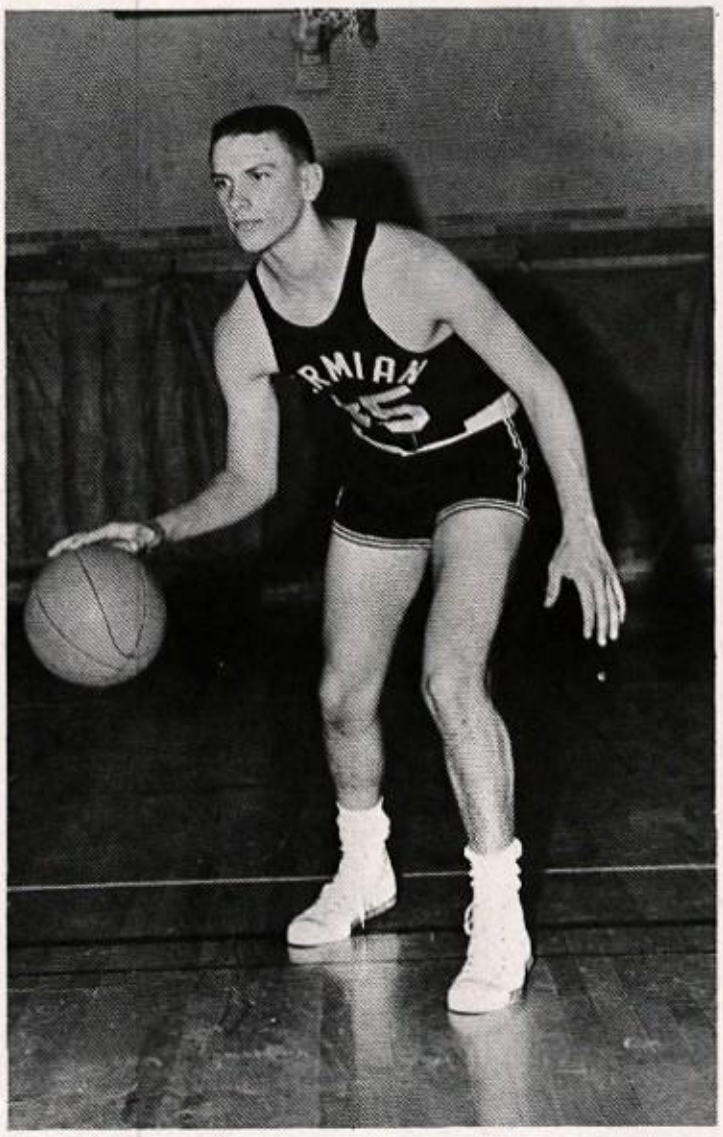

JAY COLLINS
JR. CENTER

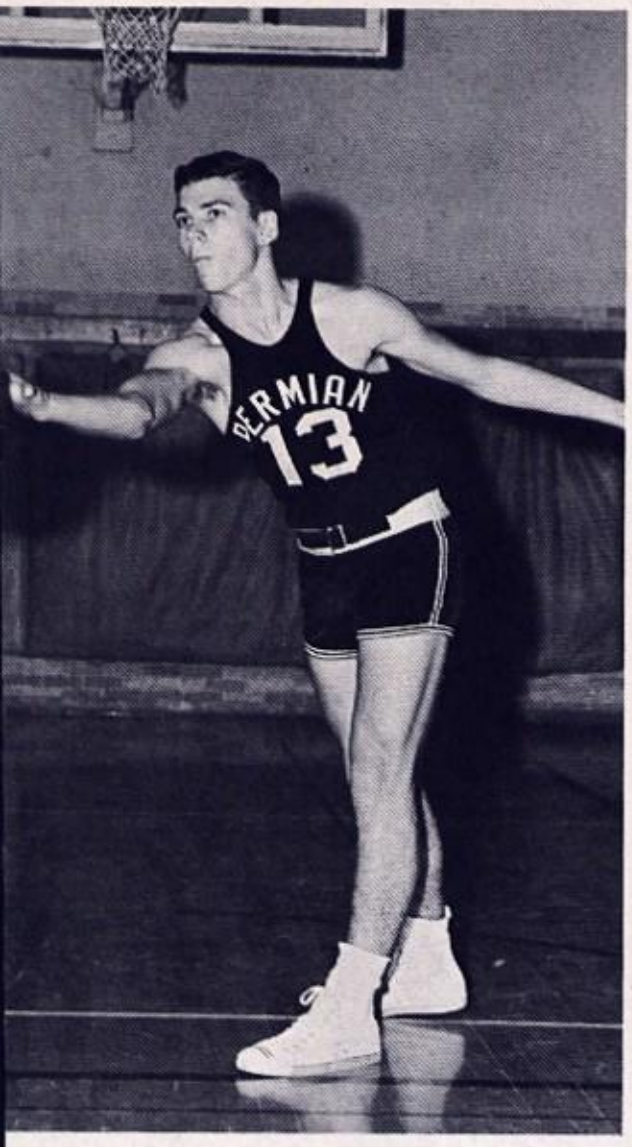

JACK BAILEY
JR. GUARD

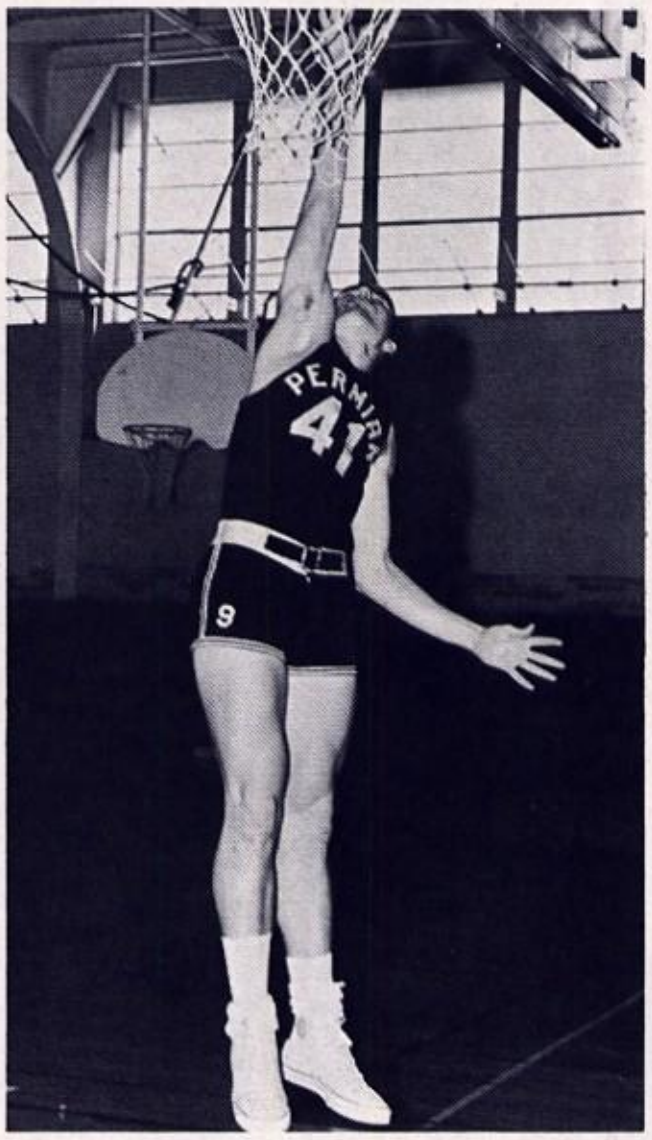

TERRY TAYRIEN
JR. FORWARD

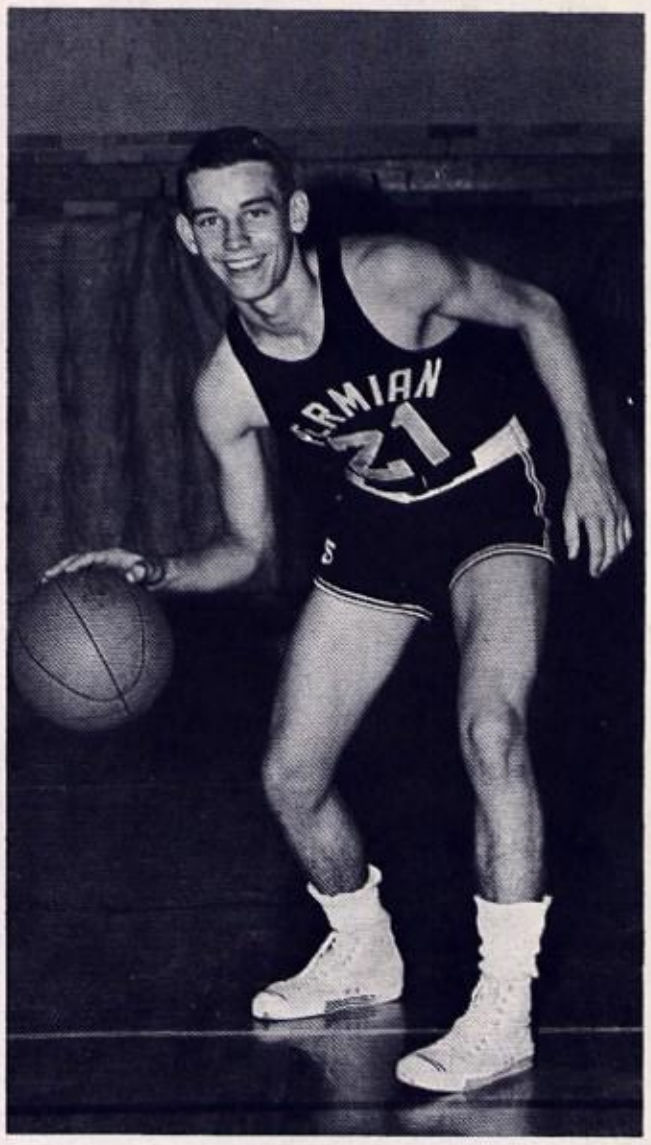

BENNY HARPER
JR. GUARD

Panther Past Performances

NON-DISTRICT			
PHS	55	LUBBOCK MONTERY	53
	68	TASCOSA	53
	61	PALO DURA	37
	59	AMARILLO	49
	69	FORT STOCKTON	58
DISTRICT			
PHS	68	ABILENE	47
	50	SAN ANGELO	62
	60	MIDLAND	65
	81	BIG SPRING	71
	70	COOPER	52
	56	MIDLAND LEE	58
	66	ODESSA	43
	68	ABILENE	76
	79	MIDLAND	73
	57	BIG SPRING	61
	66	ODESSA	62

'63' Panthers

Back left to right: TERRY TAYRIEN, JUG CAMPBELL, CHARLES MORTON, JACK MERCER, JIMMY BRIGGS, JACK BAILEY, JAY COLLINS, GREG RICHARD DUZAN, BOB SNODDY, ROYCE BERRY, TOM MALAISE. Front: SLAPE, BENNY HARPER.

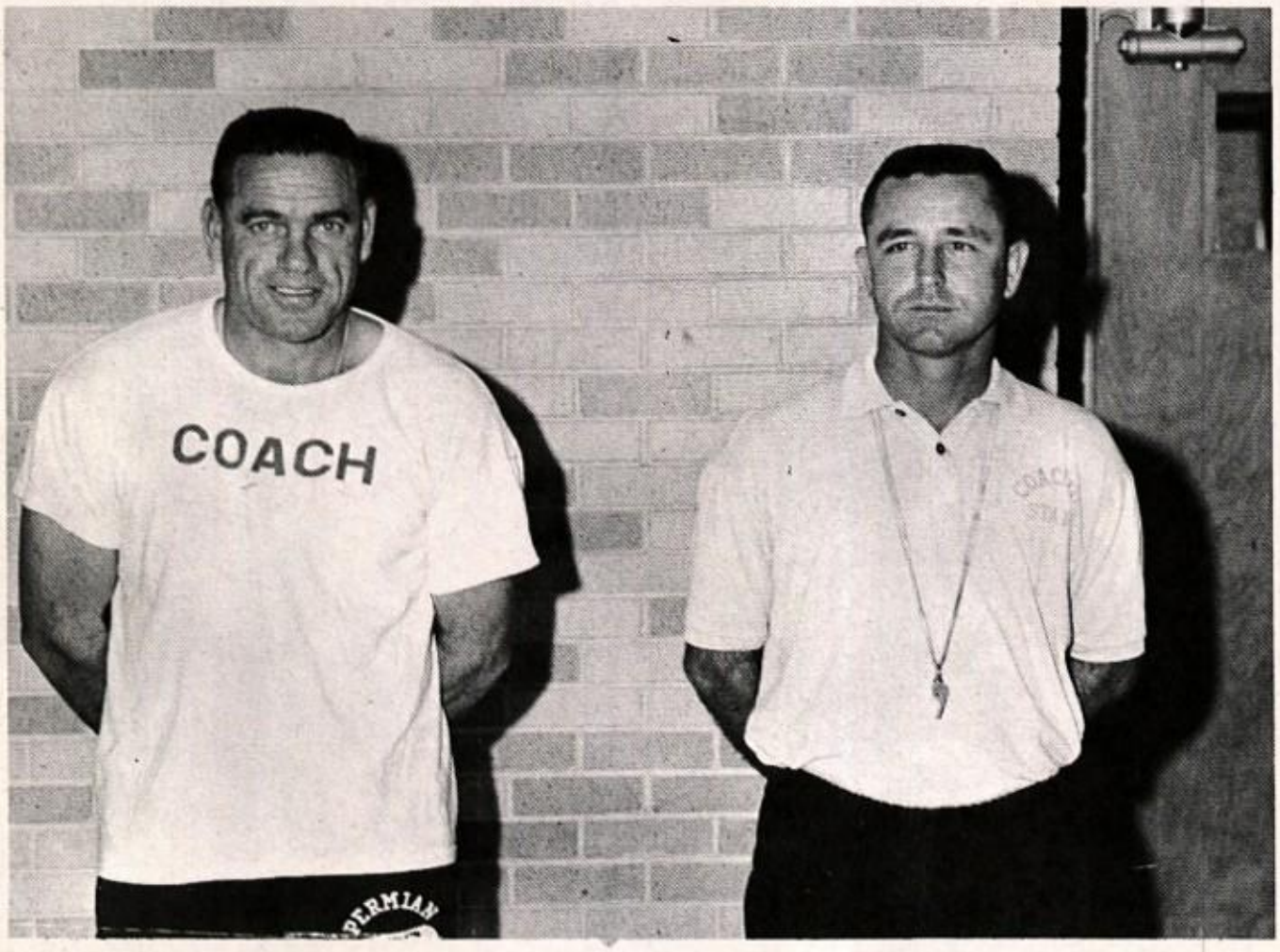

JACK CRAWLEY
HEAD COACH

DALE STUCKEY
COACH
B TEAM

RICHARD CLEARS THE BOARDS AGAINST HOBBS.

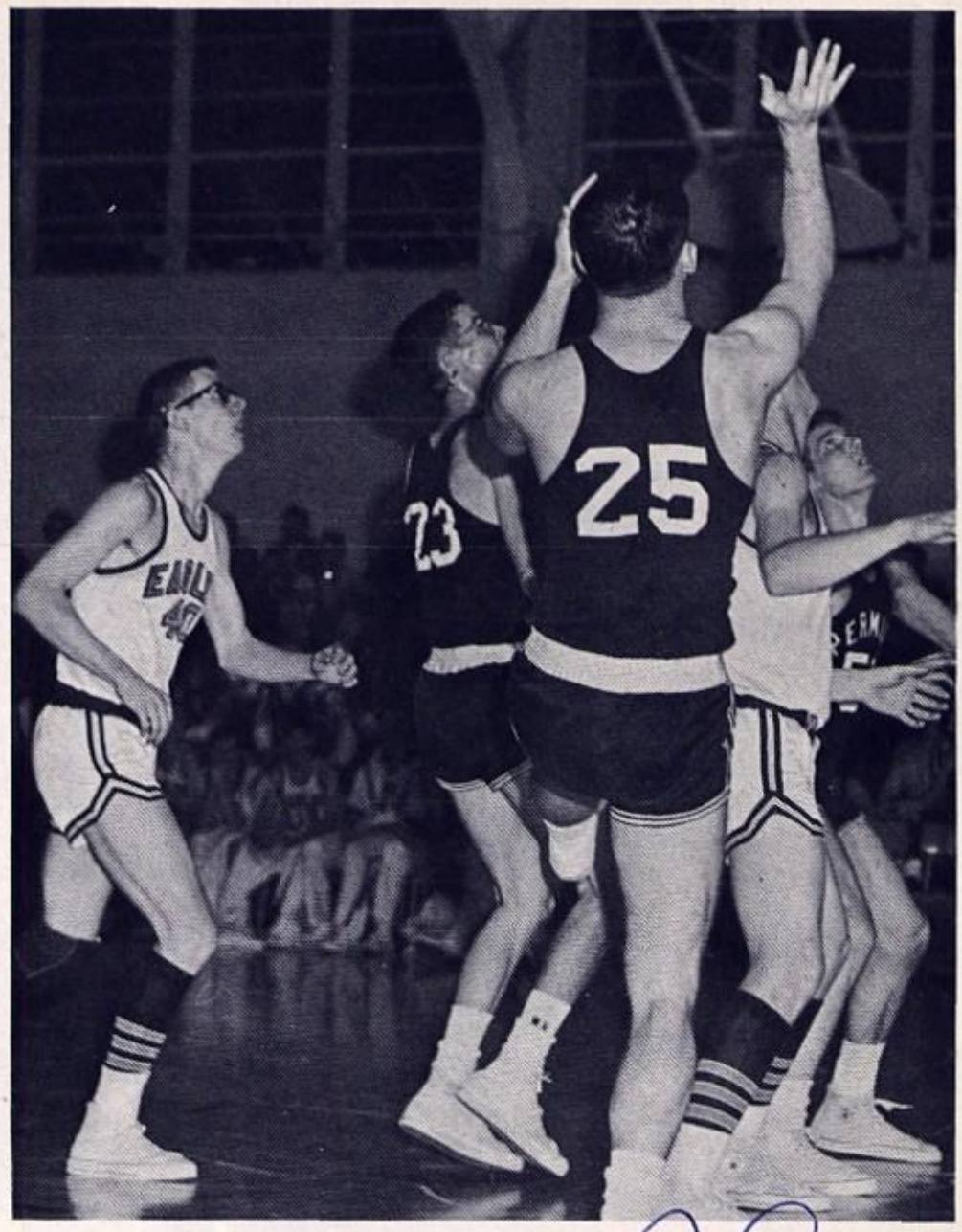

JUG PUMPS IN TWO AS PERMIAN BEATS THE EAGLES 68 TO 47.

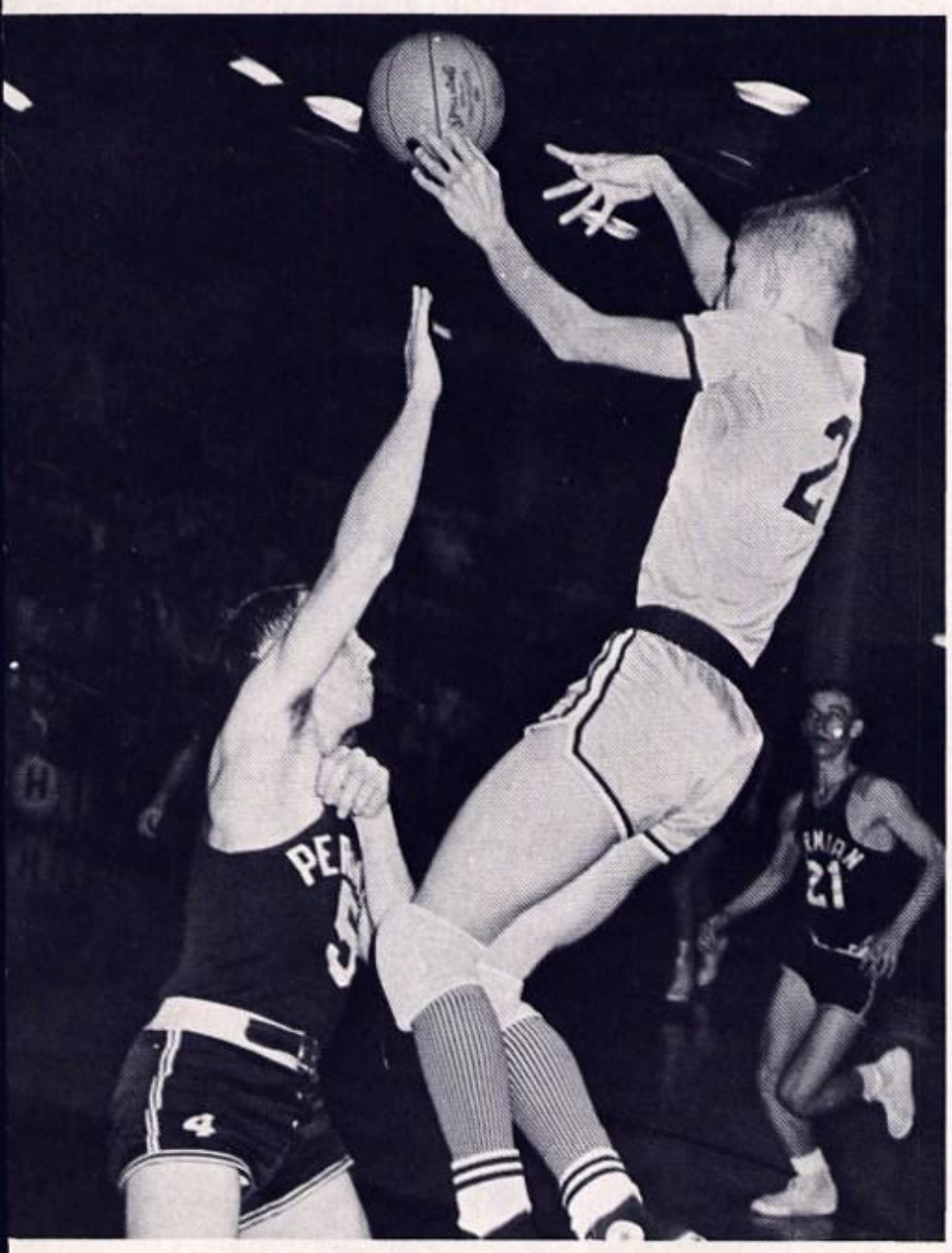

A LITTLE HIGHER NEXT TIME, JIMMY.

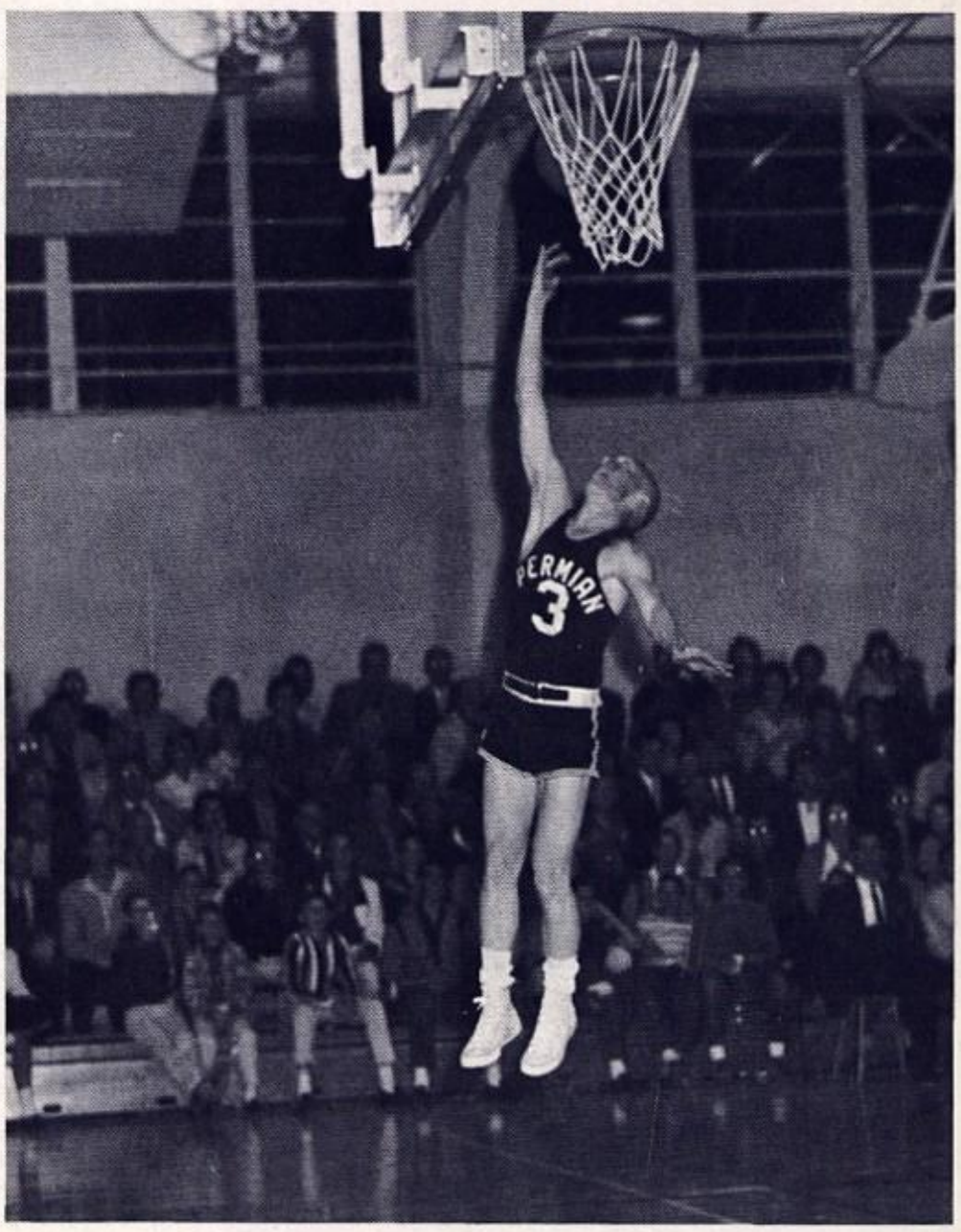

MR. CRAWLEY IS LOOKING, JACK.

"B" TEAM

Back Row: CHUCK GRIGSON, ALLAN MORAVCIK, SCOTT STRIPLING, JIMMY JOHNSTON, TIM HAINES, KEVIN DOBBS, DAVID SALTER, MIKE BEENE. Front Row: JIMMY ORMAND, PHIL RUTLEDGE, GARY KINCAID KENNETH KOON, CHUCK MERCER, JOHN SLOAN.

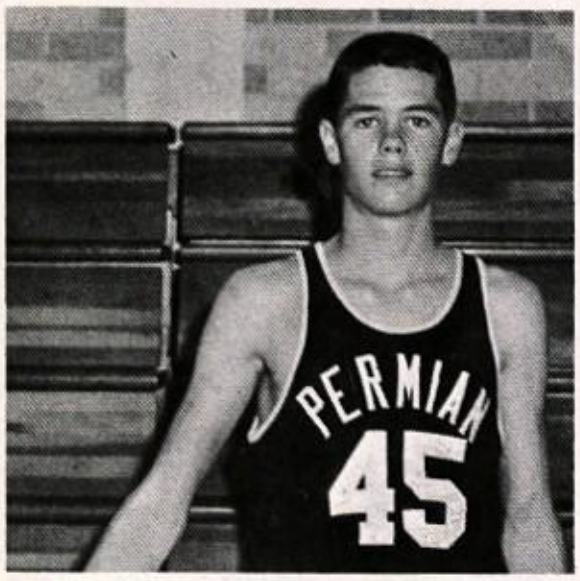

DAVID SALTER

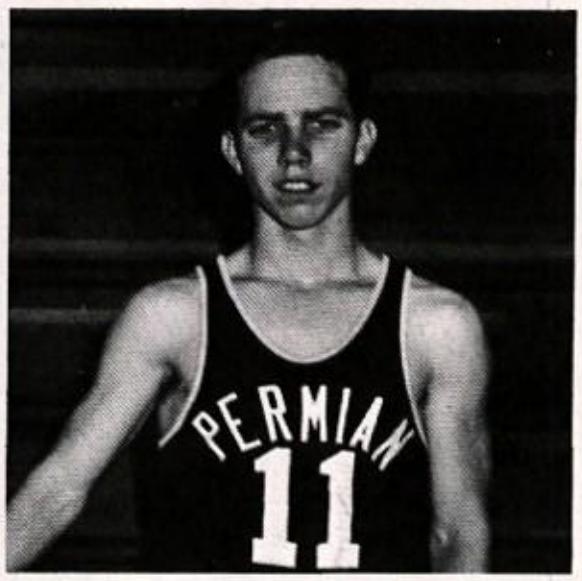

JIMMY ORMAND

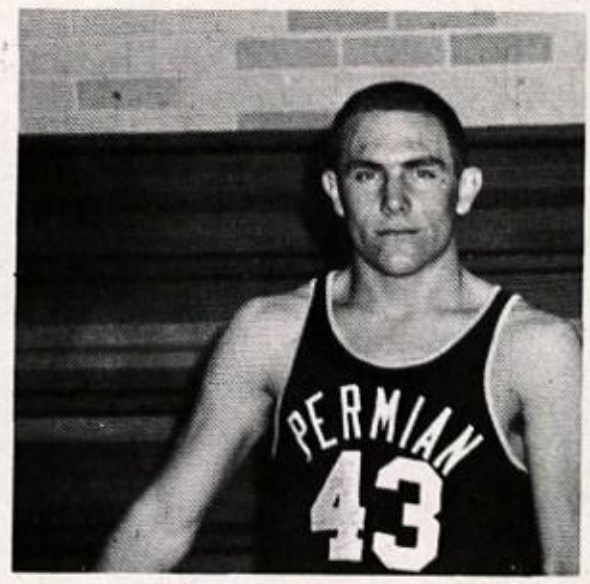

ALLAN MORAVCIK

SCOTT STRIPLING

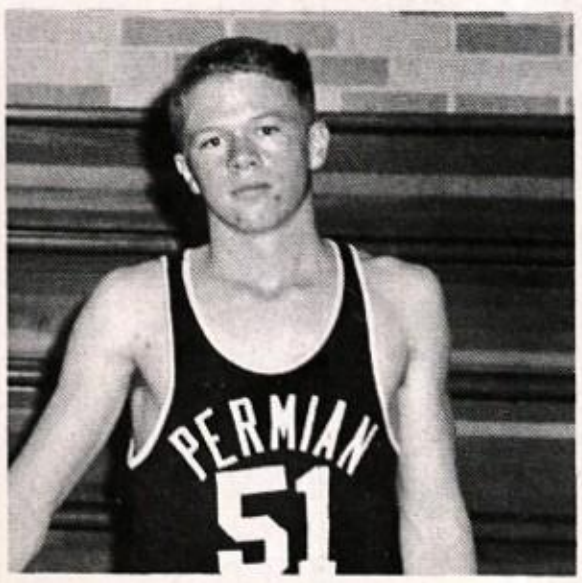

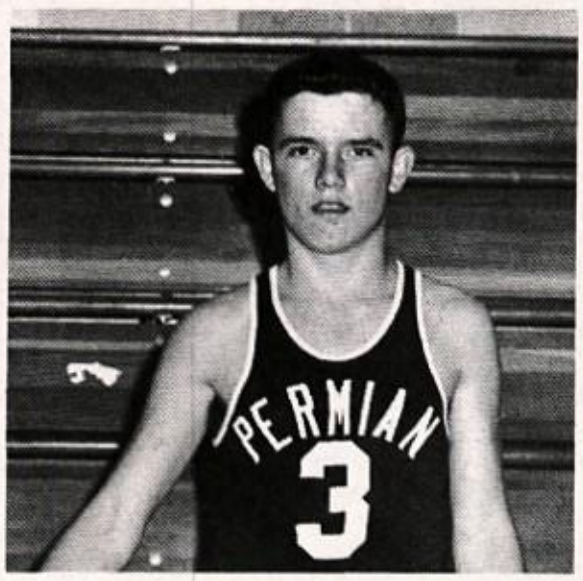

PHIL RUTLEDGE

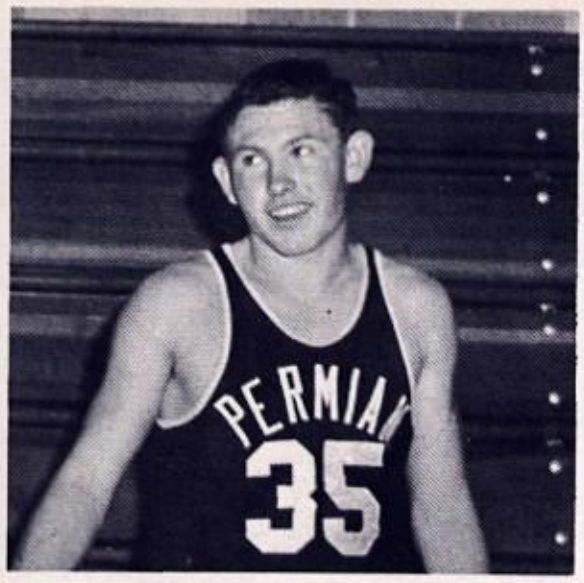

KENNETH KOON
SOPH.

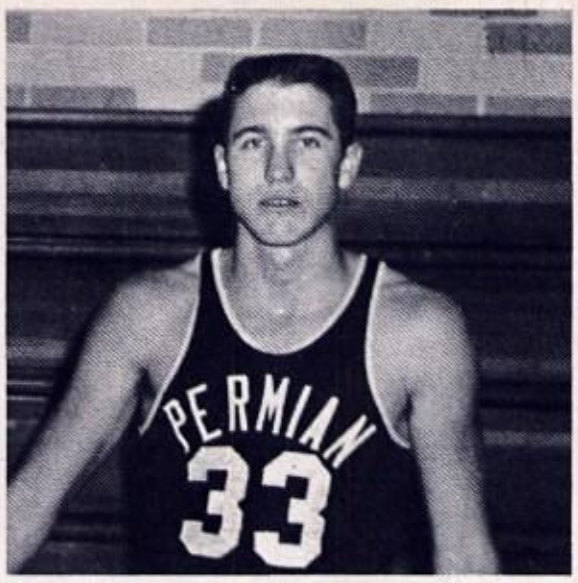

TIM HAINES
SOPH.

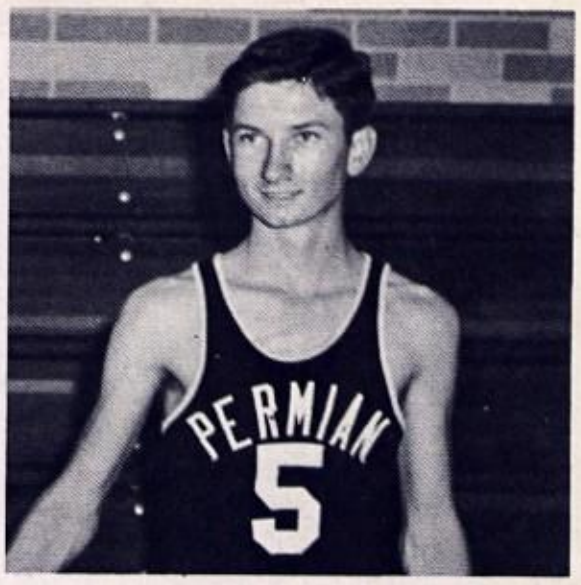

MIKE BEENE
SOPH.

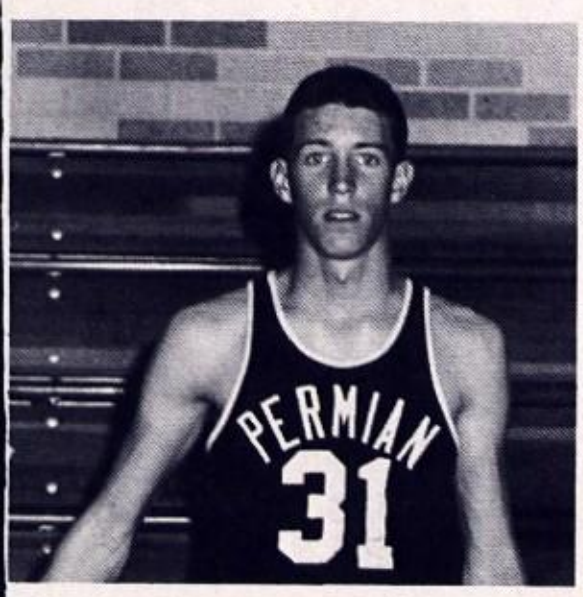

KEVIN DOBBS
SOPH.

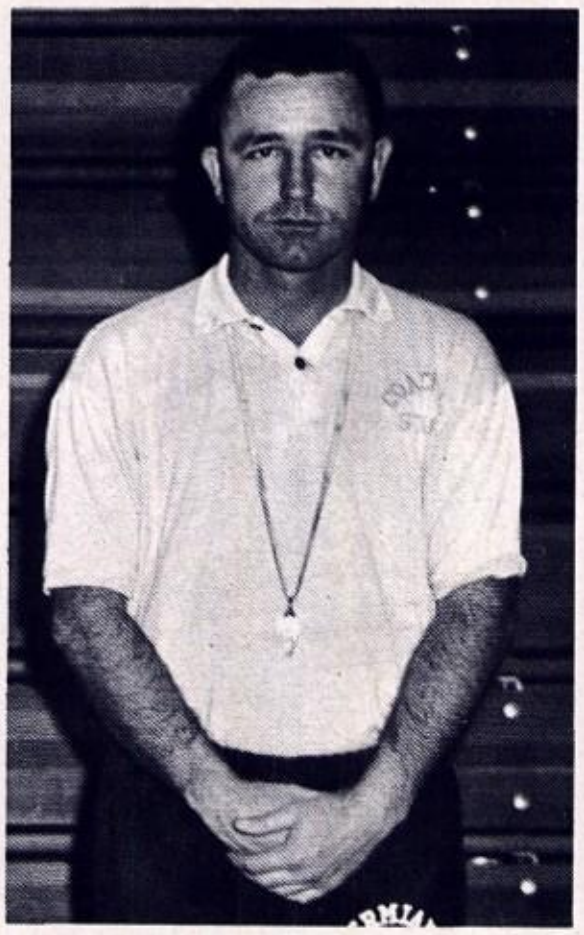

DALE STUCKY
"B" COACH

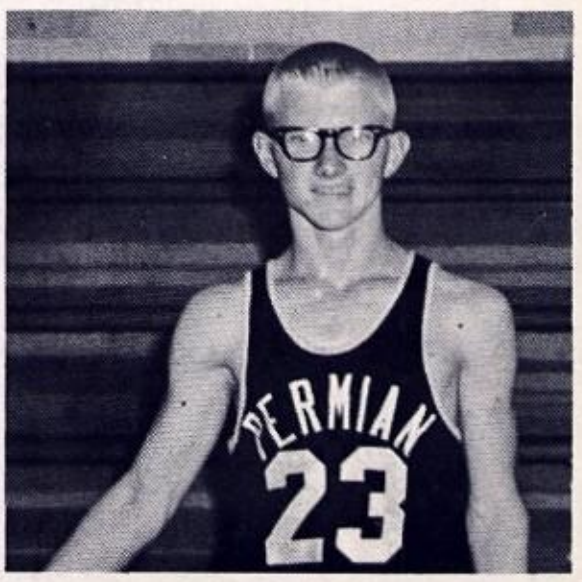

LEE MERCER
SOPH.

CHUCK GRIGSON
SOPH.

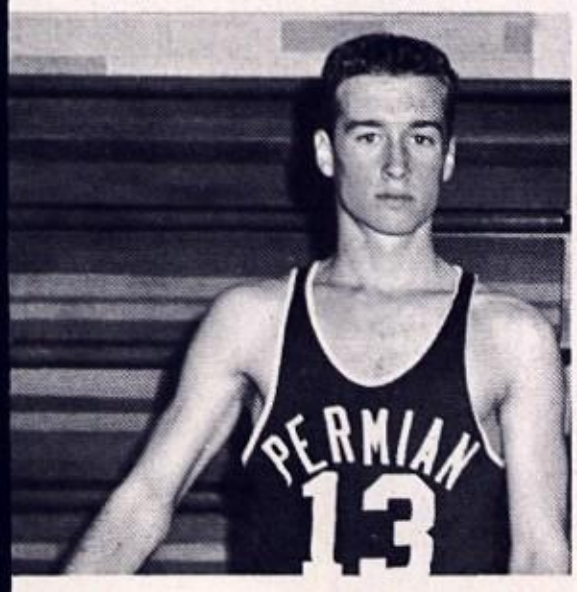

GARY KINCAID
SOPH.

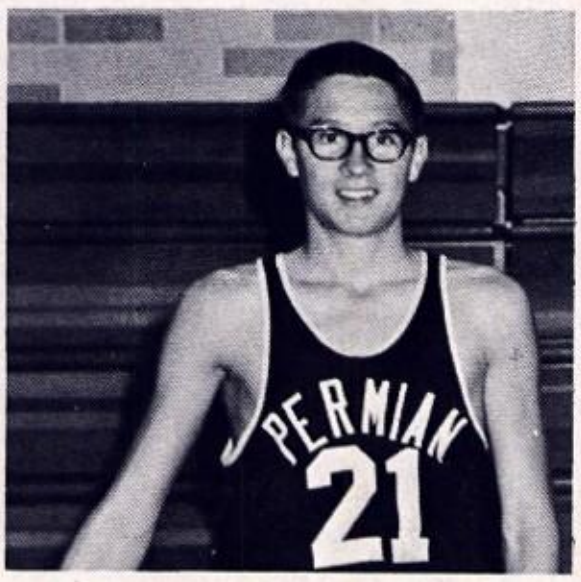

JIMMY JOHNSON
SOPH.

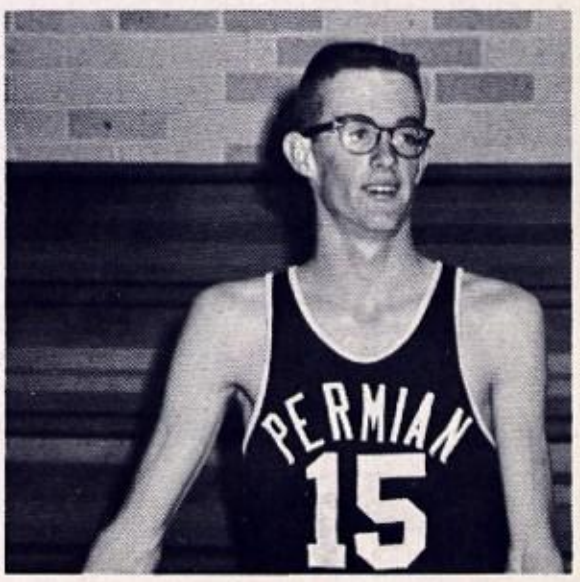

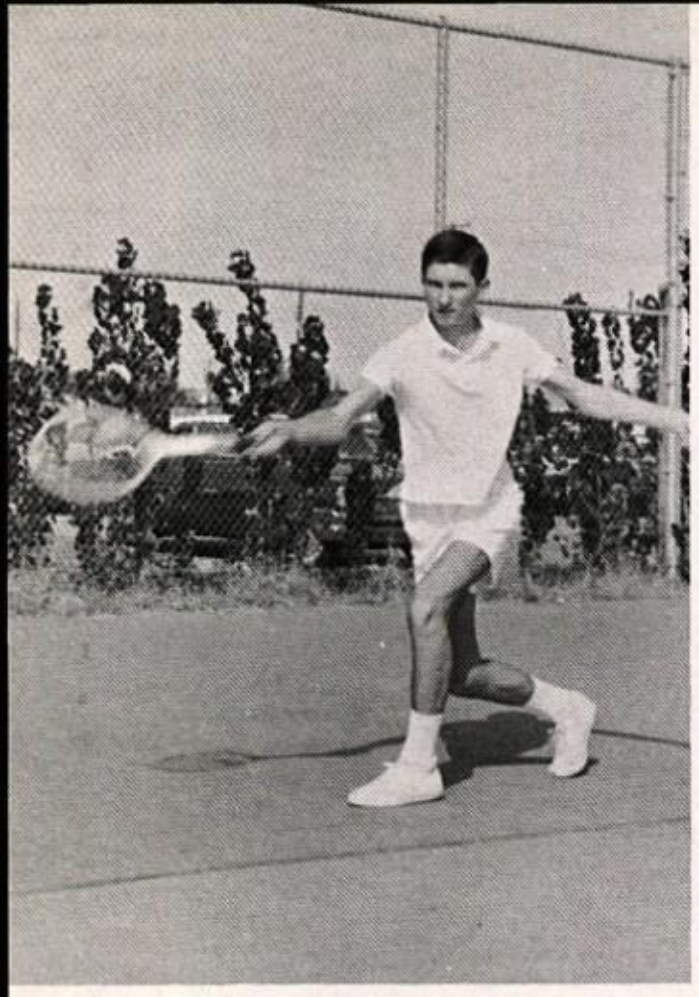

MIKE BEENE

TOMMY HILL

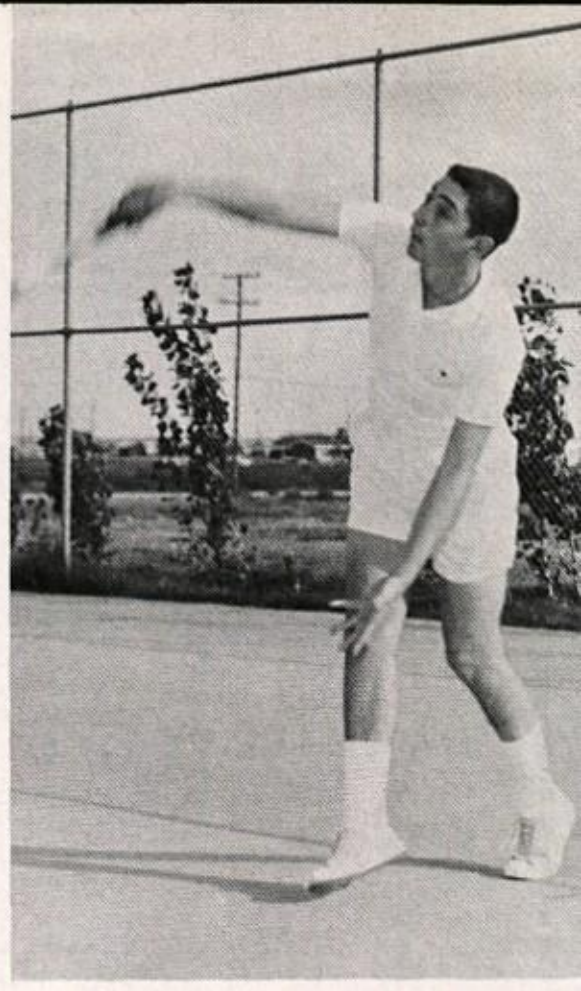

TOM MALAISE

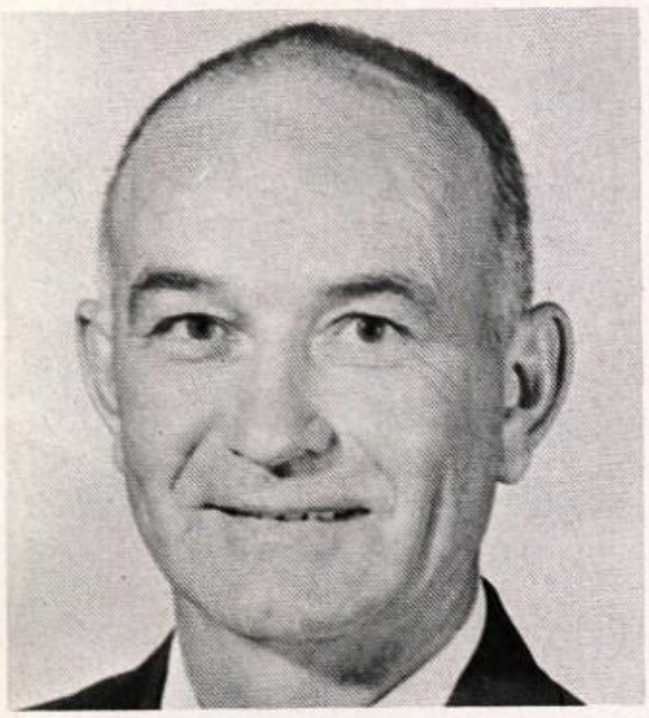

COACH
TOMMY BEENE

Tennis

19

BETTY BRISTER

BECKY BRYAN

BILLIE JEAN LUTZ

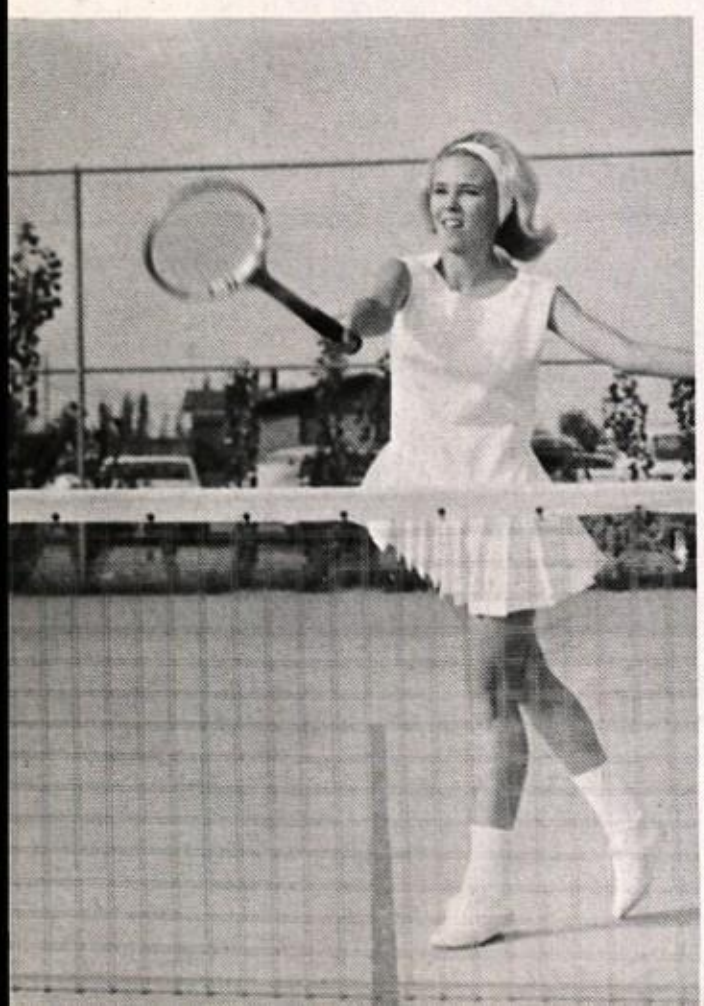

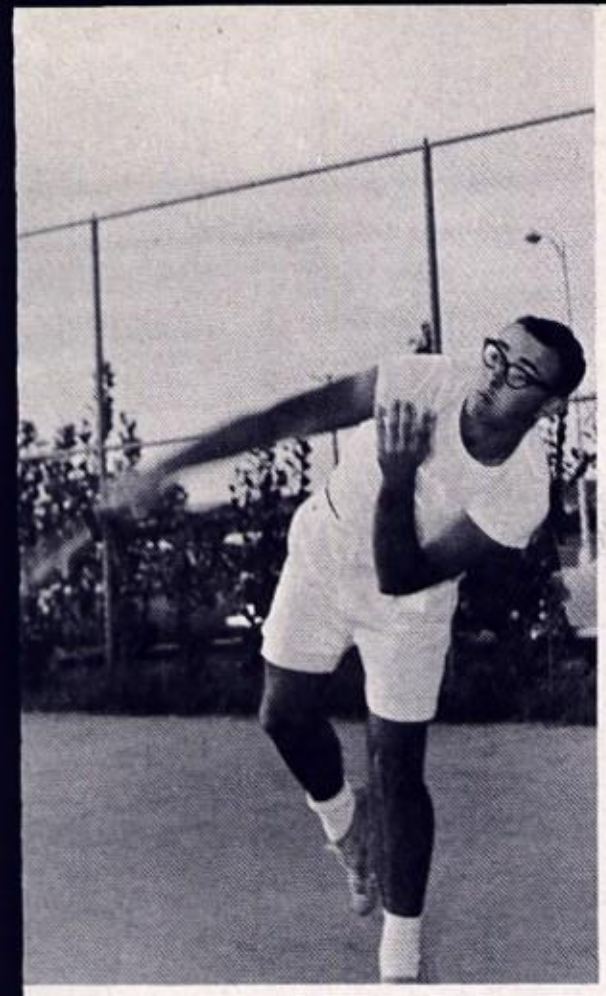

MIKE LANE

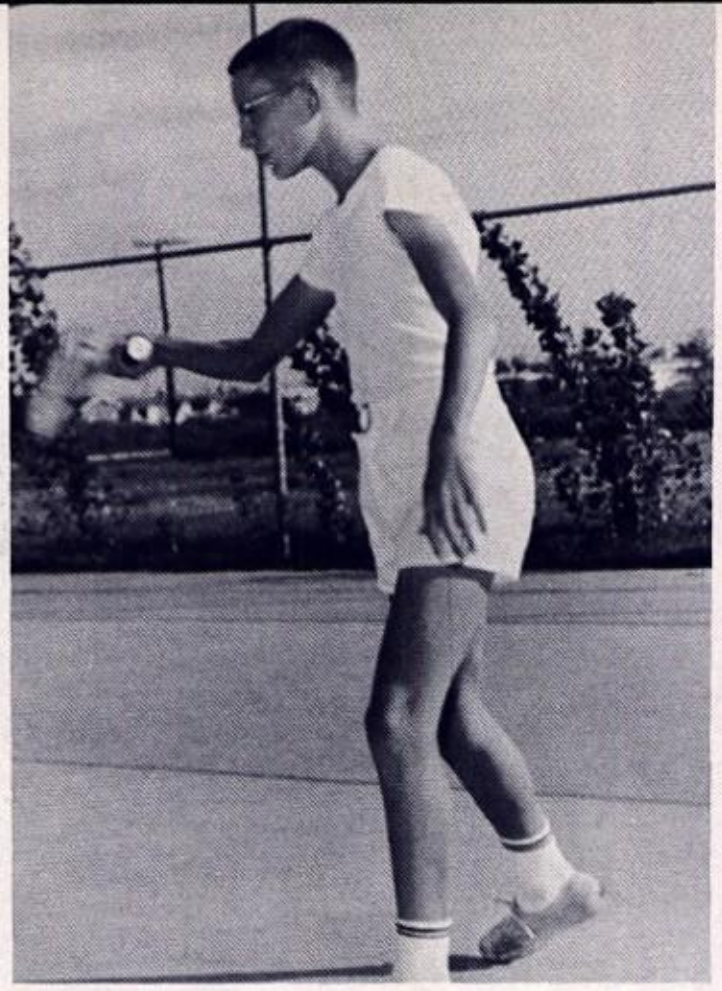

JO BEN WITTENBURG

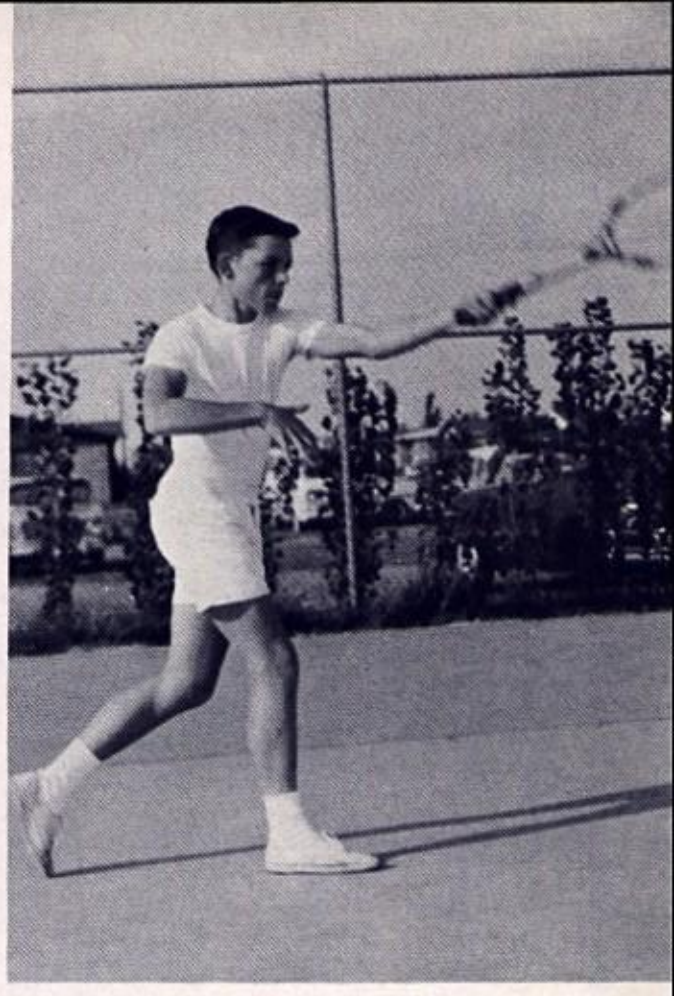

KENNY MOORE

Team

63

LETTERMEN

BECKY BRYAN, MIKE BEENE, BETTY BRISTER

MICKI STRAIGHT

LOUISE MALAISE

LAURA FLOREY

"A" SQUAD

Back Row: COACH TOMMY BEENE, LOUISE MALAISE, NANCY REID, JUDIE TUGGLE, BETTY BRISTER, BECKY BRYAN, LAURA FLOREY, MICKI STRAIGHT, BILLIE JEAN LUTZ. Front Row: JO BEN WHITTENBURG, JERRY OWEN, MIKE BEENE, TOM MALAISE, MIKE LANE, JOHN LEE, KENN MOORE, TOMMY HILL.

"B" SQUAD

Back Row: MARY JO MALAISE, JEANNE VAUGHN, BETTY FUTRELL, SANDY HAVENER, CLAUDIA SANDERS, LINDA ZUGGS, SHARON HUNTER. Front Row: MIKE IRWIN, ROBERT CONNER, FREDDIE MCCLENDON, BO PROCTOR.

"A" SQUAD

Back Row: COACH DALE STUCKEY, JOHN AUTRY, JOHN GIPSON, JOHN BRINKER, BILL FOWLER, JOHN MCDONALD. Front Row: BUDDY COOK, CHARLES JOHNSTON, ROY VANCE.

Golf Teams

"B" SQUAD

RONNIE JUMPER, RONNIE PEEPLES, JERRY ALSUP, JOE STRICKLAND, MIKE LIGON, DENNIS HENKELL, TERRY STEPP.

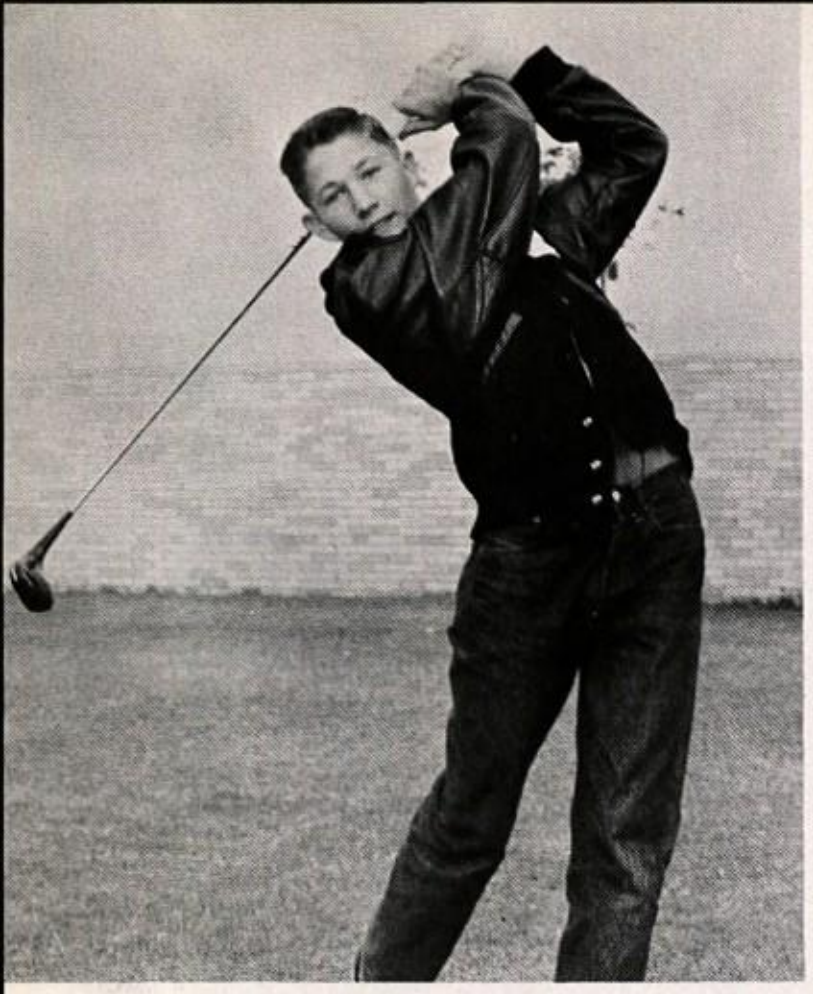

BUDDY COOK

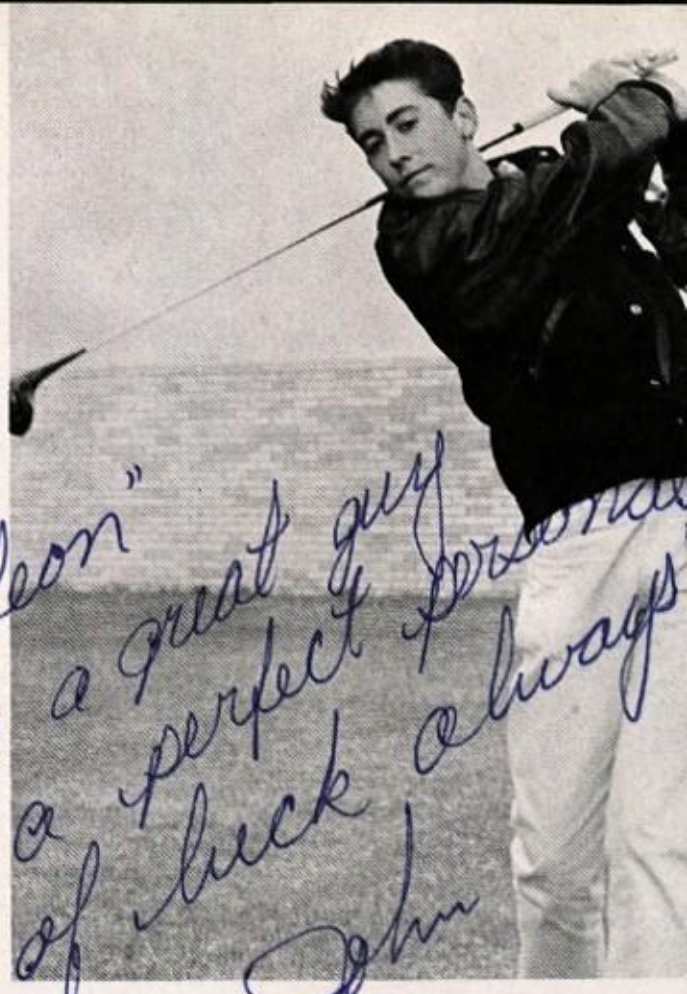

"Cleon"
You're a great guy
with a perfect personality
Best of luck always
John

JOHN AUTRY

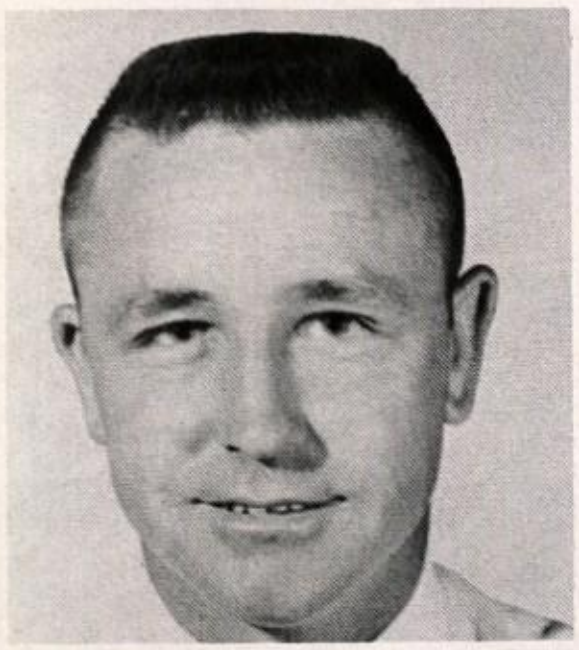

COACH DALE STUCKEY

Golf

19

ROY VANCE

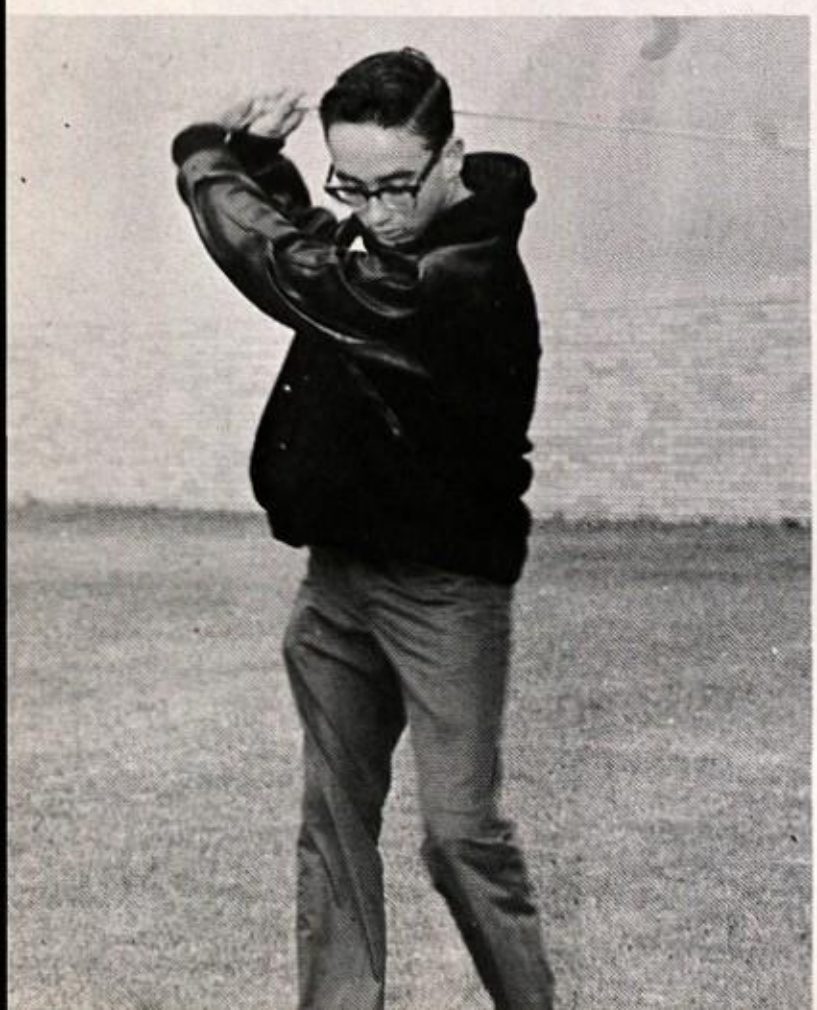

JOHN BRINKER

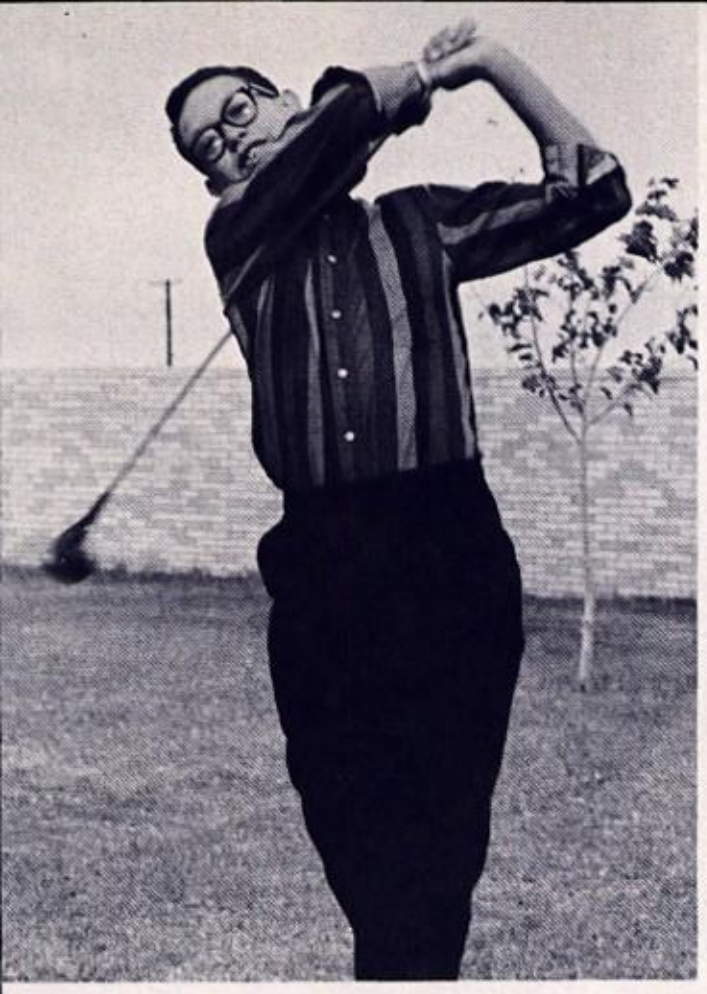

CHARLES JOHNSTON

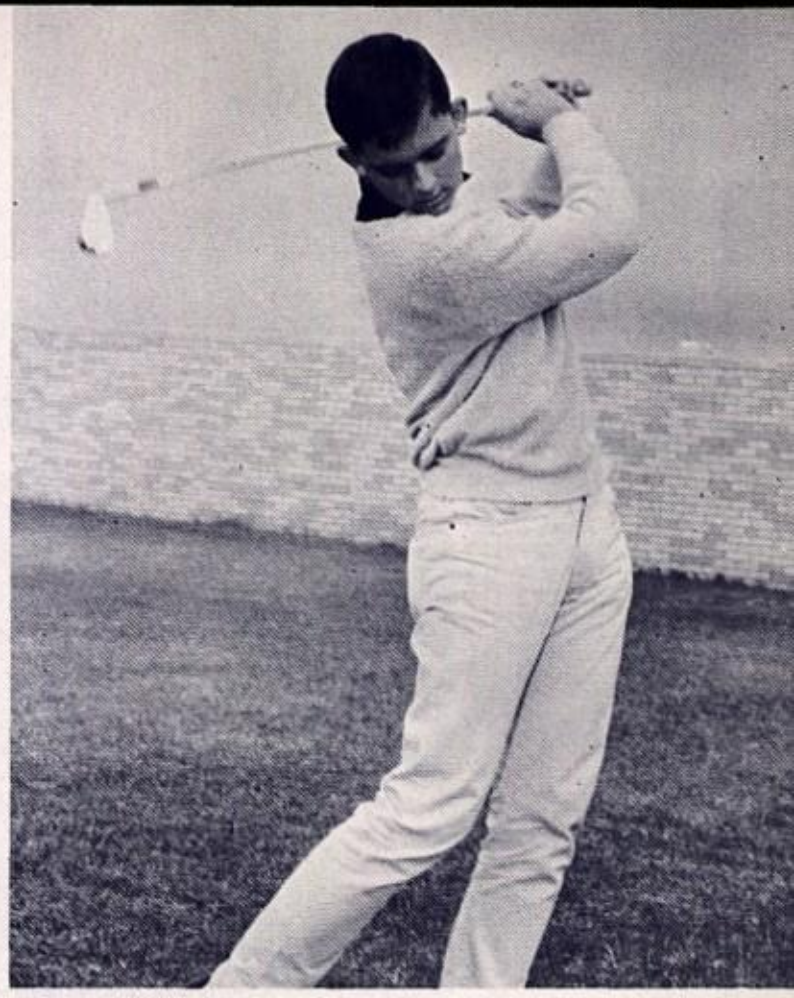

BILL FOWLER

Team

63

LETTERMEN

JOHN AUTRY, BUDDY COOK, ROY VANCE, JOHN BRINKER

JOHN GIPSON

JOHN MCDONALD

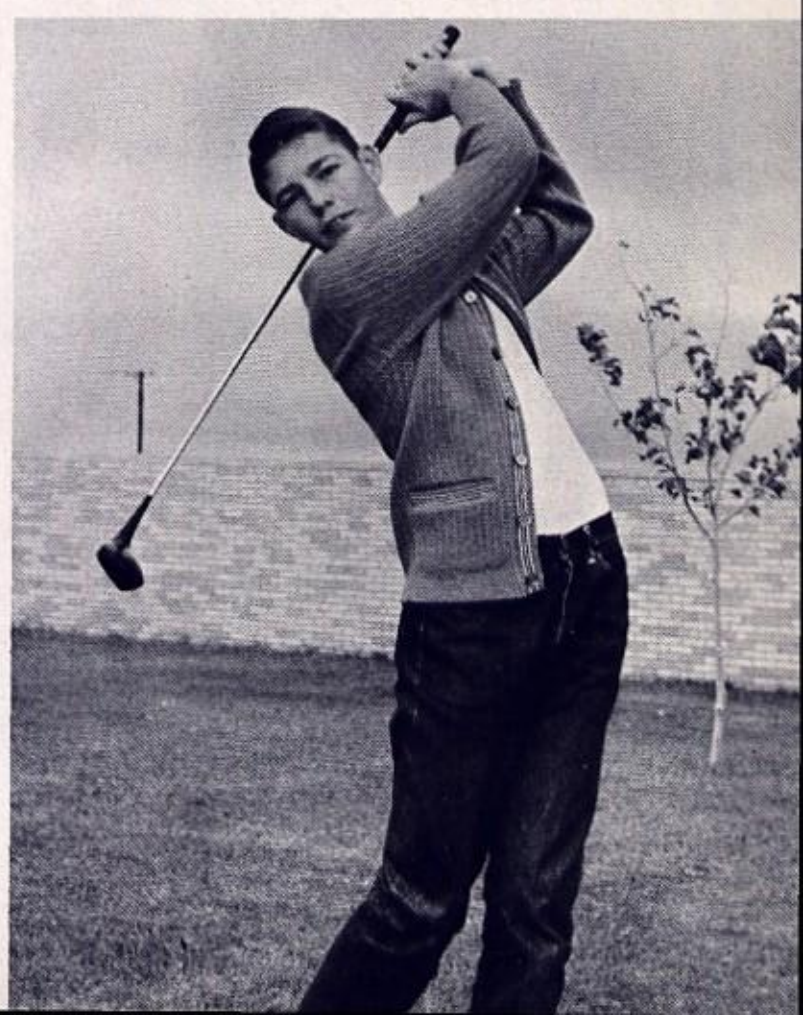

Baseball

Top, Left to Right: JEFF ELLIG, REX YOUNG, BLAKE HENTON, JIMMY ROUTH, DOUG ADAMS Bottom: MIKE FARDA, JOHN SLOAN, BARRY HORSEMAN, JOE HUFF, EDDIE WHETSELL Not Shown: ROYCE BERRY, RICHARD DUZAN, BENNY HARPER, JACK MERCER, ALAN GREG SLAPE, BOB SNODDY

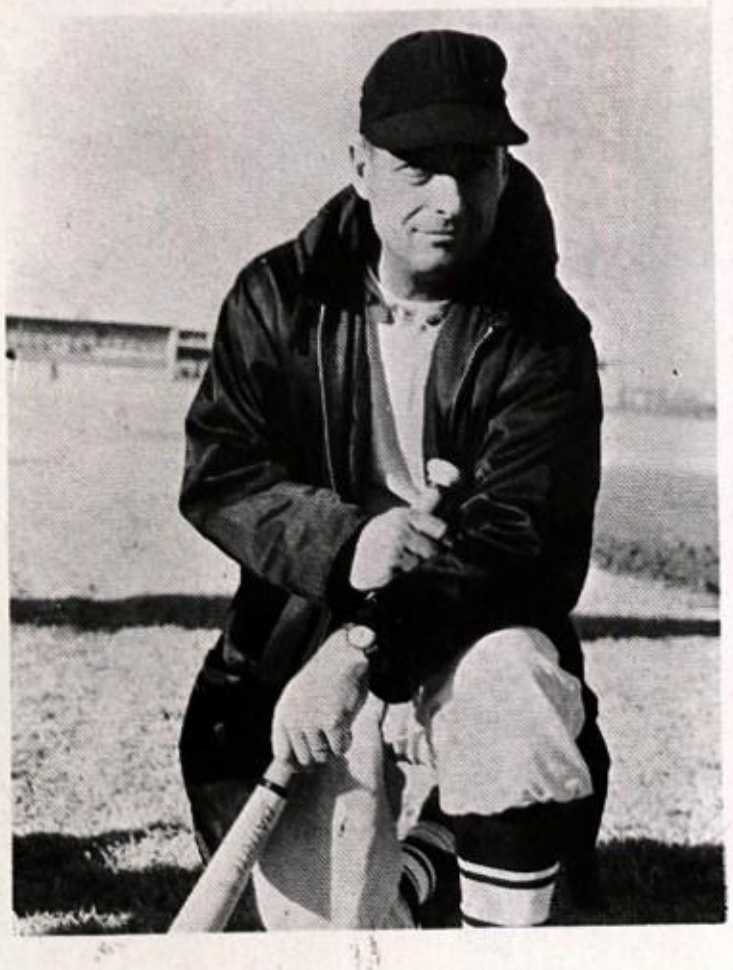

HEAD COACH
CARL COOK

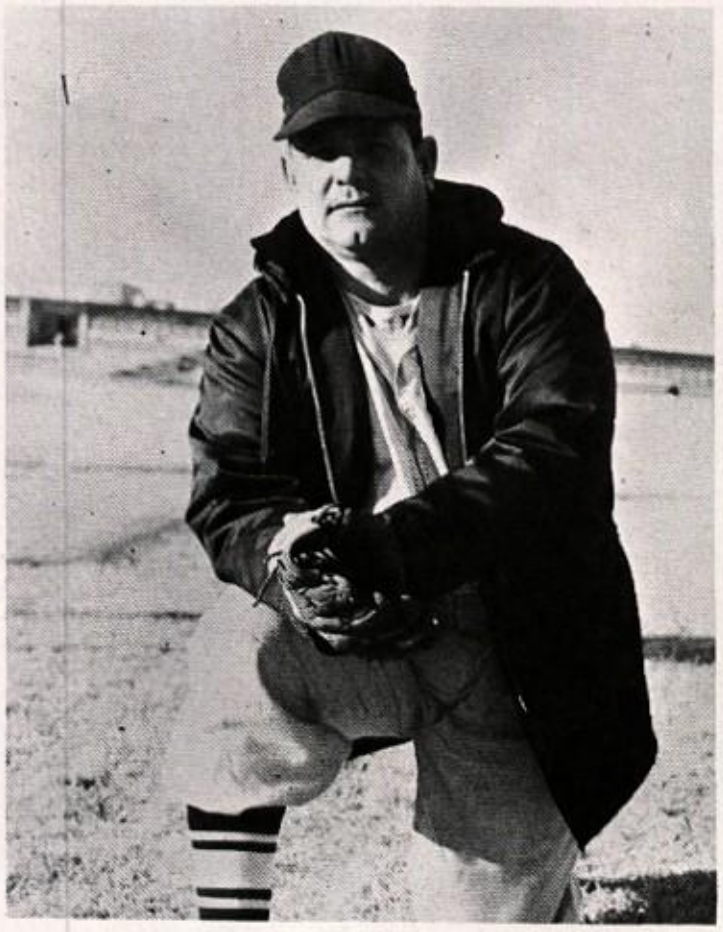

ASSISTANT COACH
FRED CHRISTIAN

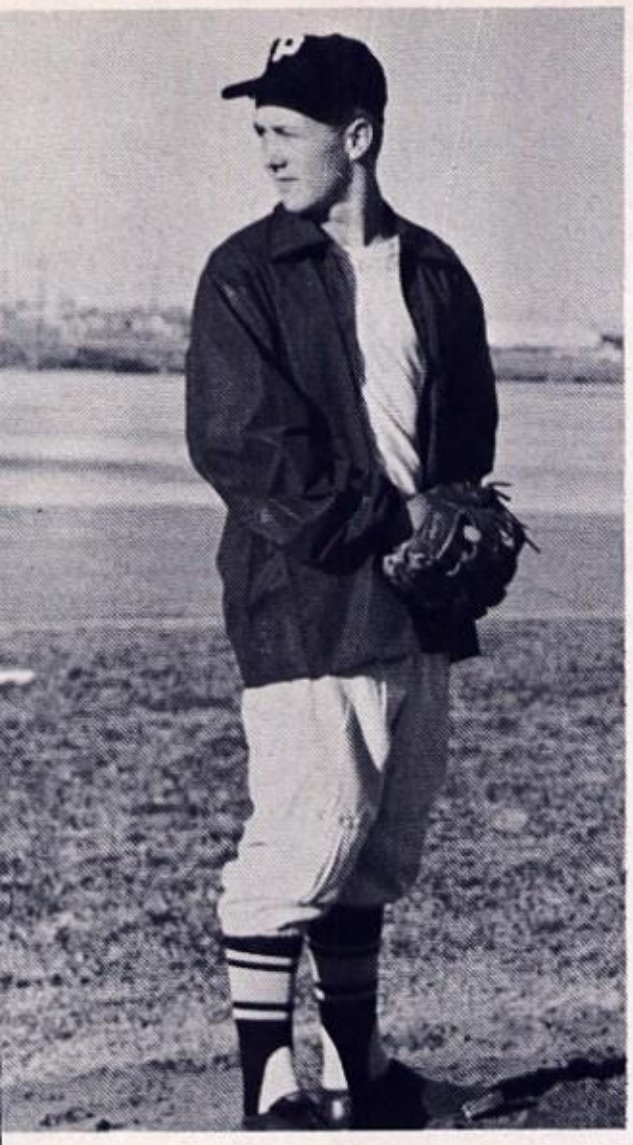

BOBBY CAMPBELL
SOPHOMORE PITCHER

"Take Me Out To the Ballgame!"

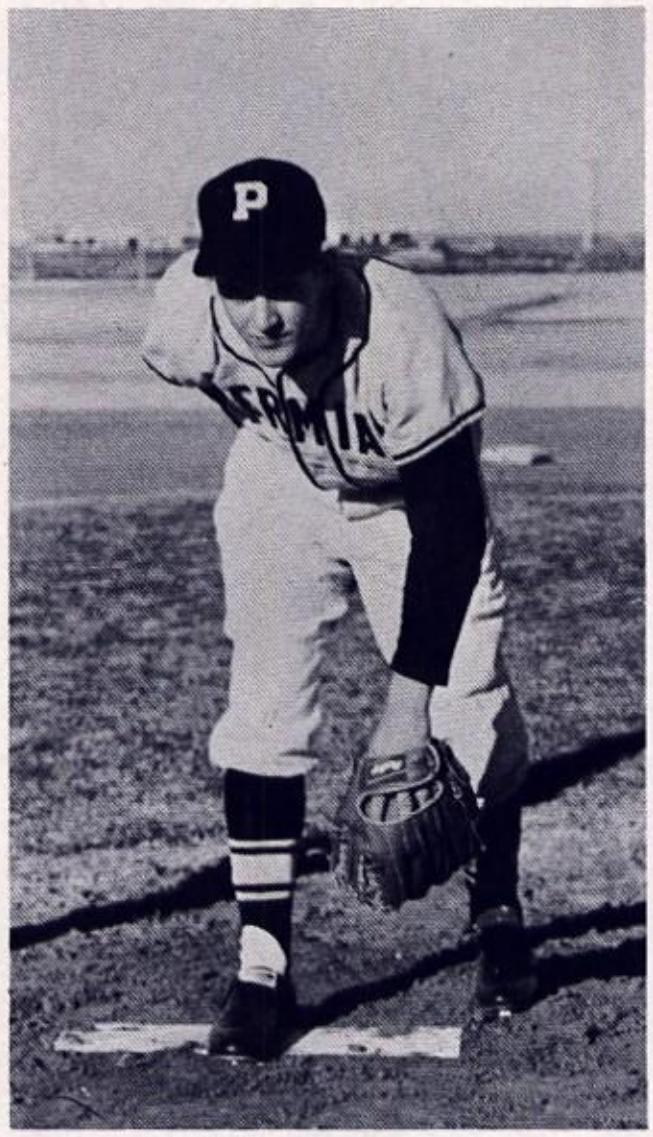

JIMMY ROUTH
SENIOR PITCHER

PAT BROWN
SOPHOMORE PITCHER

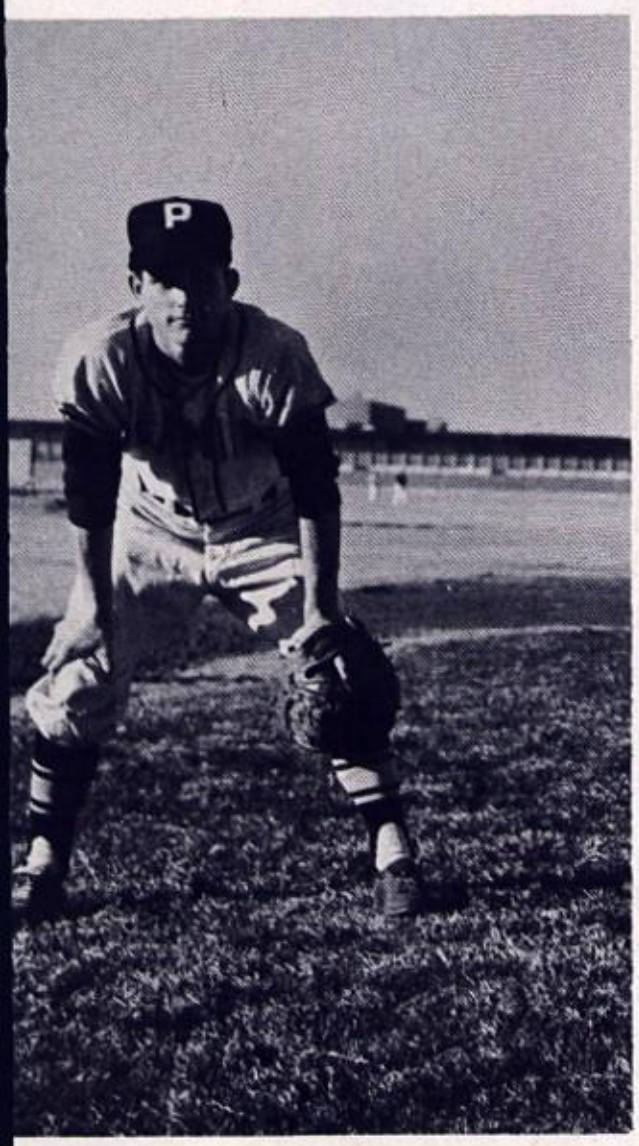

MIKE FARDA
SENIOR OUTFIELDER

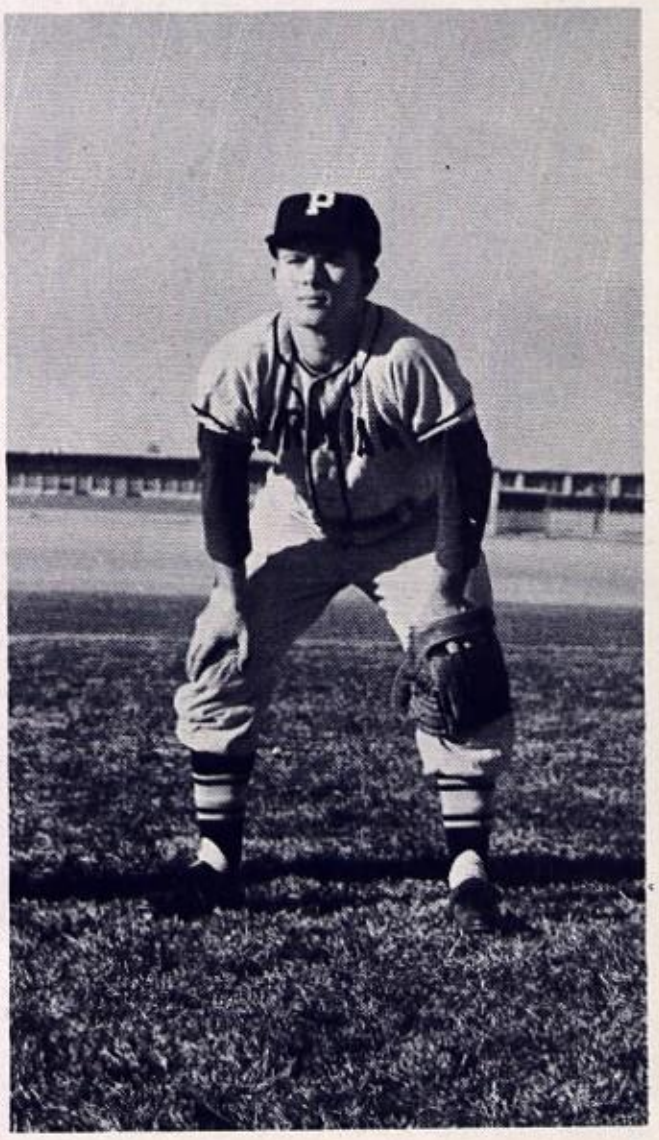

EDDIE WHETSELL
JUNIOR OUTFIELDER

"For It's One . . .
Two . . . Three . . . .
And You're Out
At the
Old Ballgame!"

BARRY HORSEMAN
SOPHOMORE INFIELDER

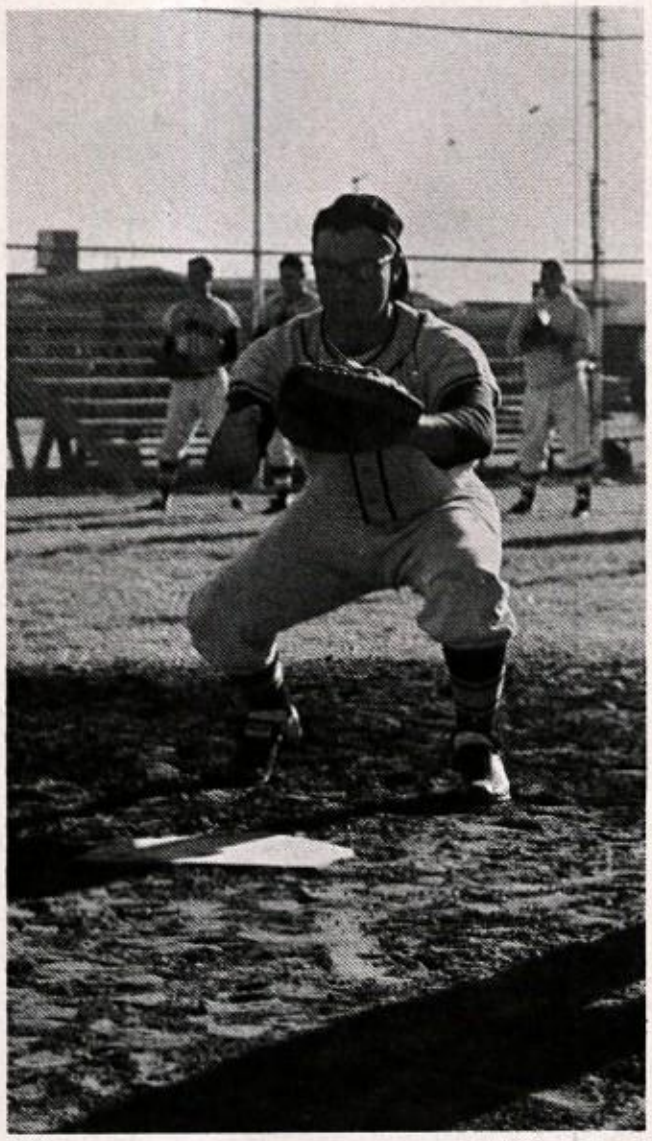

DOUG ADAMS
JUNIOR CATCHER

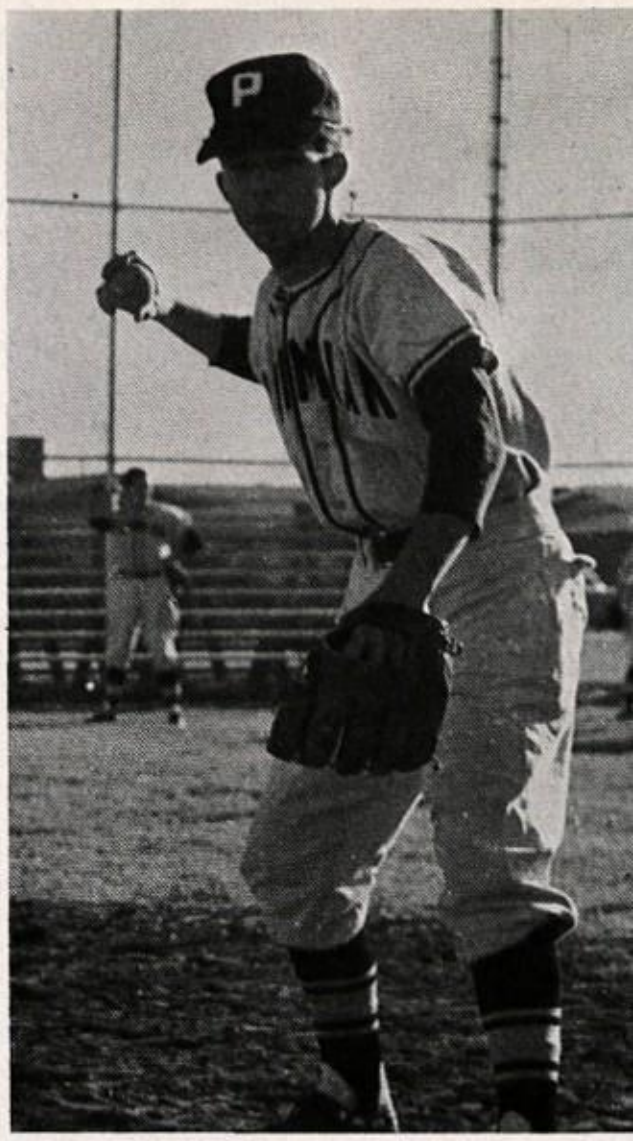

BLAKE HENTON
JUNIOR INFIELDER

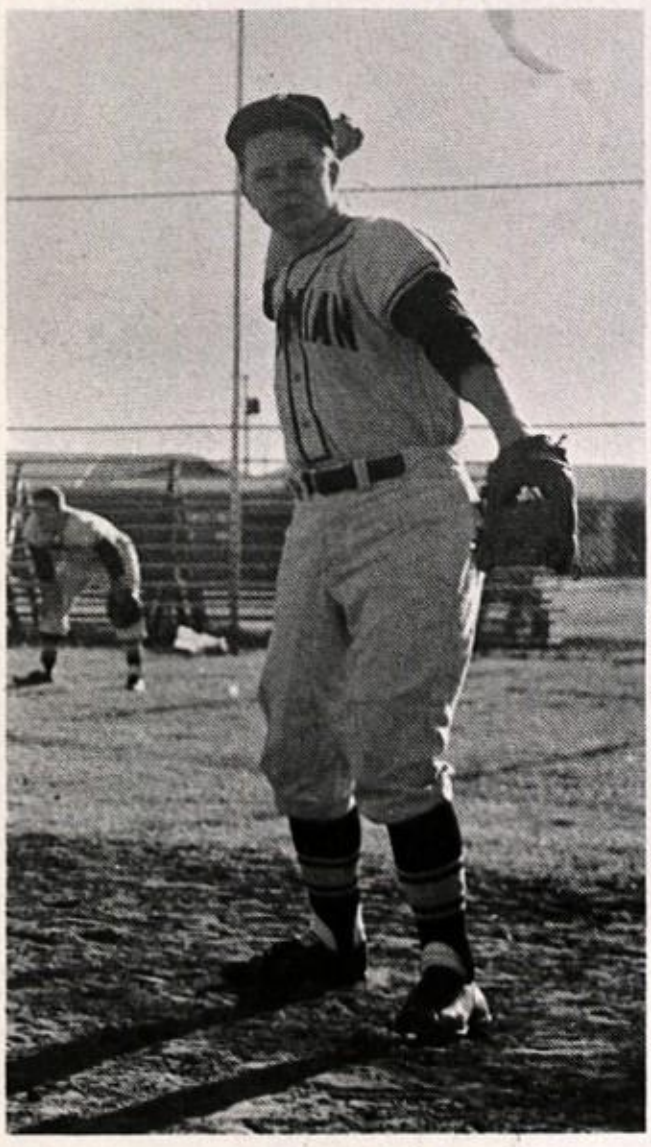

JEFF ELLIG
JUNIOR INFIELDER

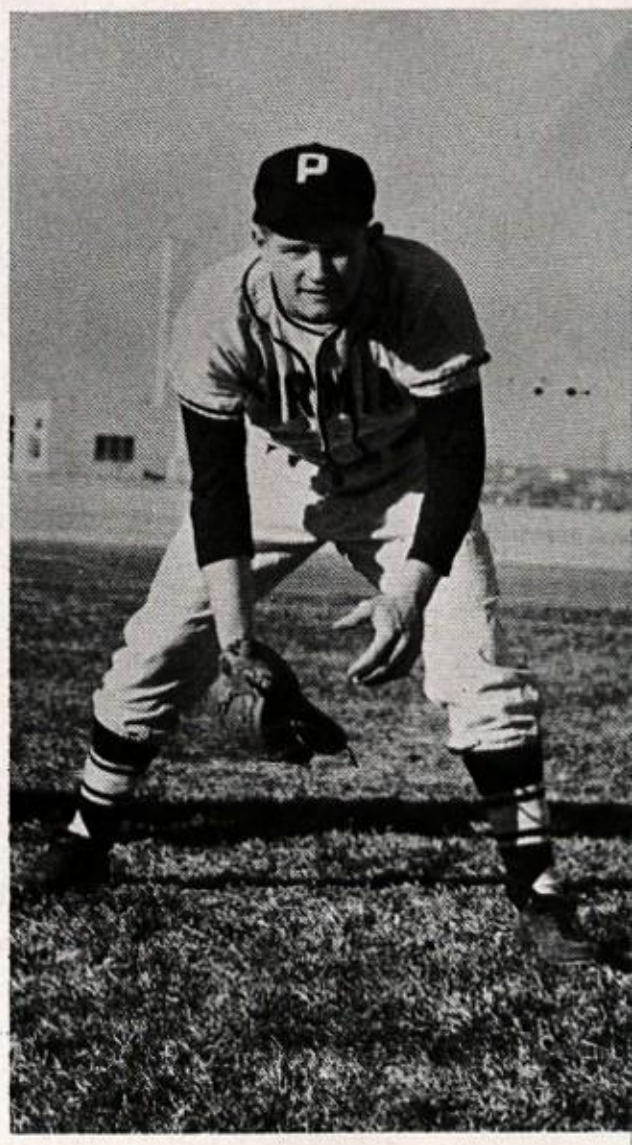

JOHN SLOAN
JUNIOR OUTFIELDER

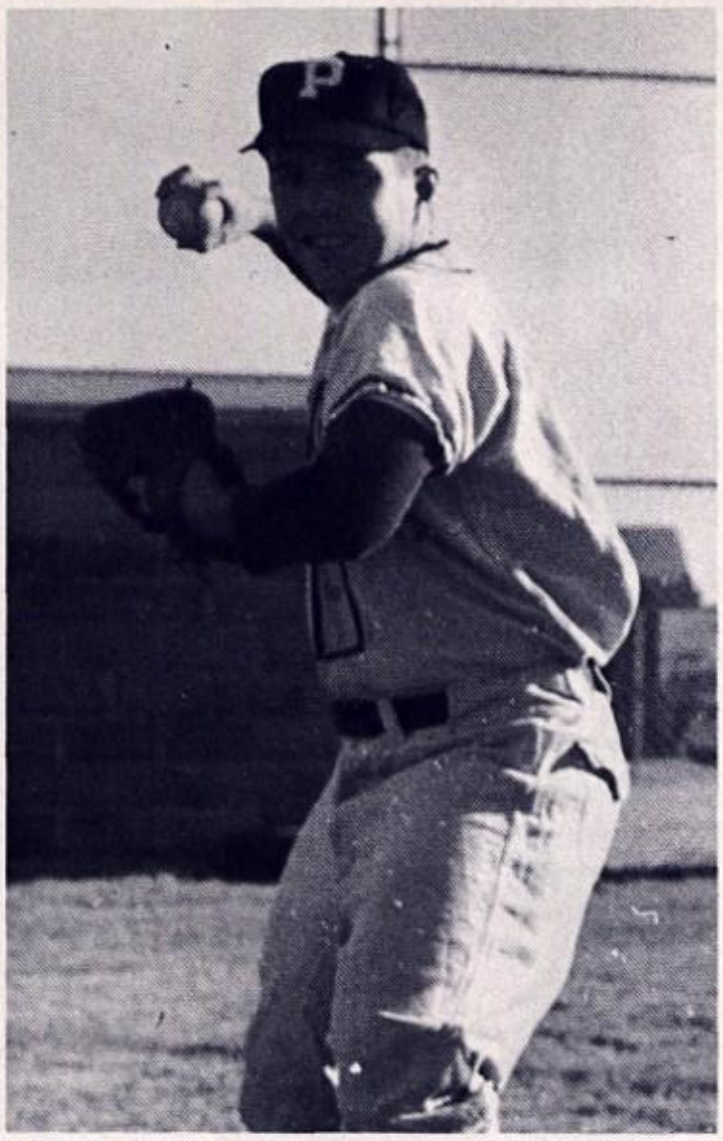

JOE HUFF
JR. INFIELDER

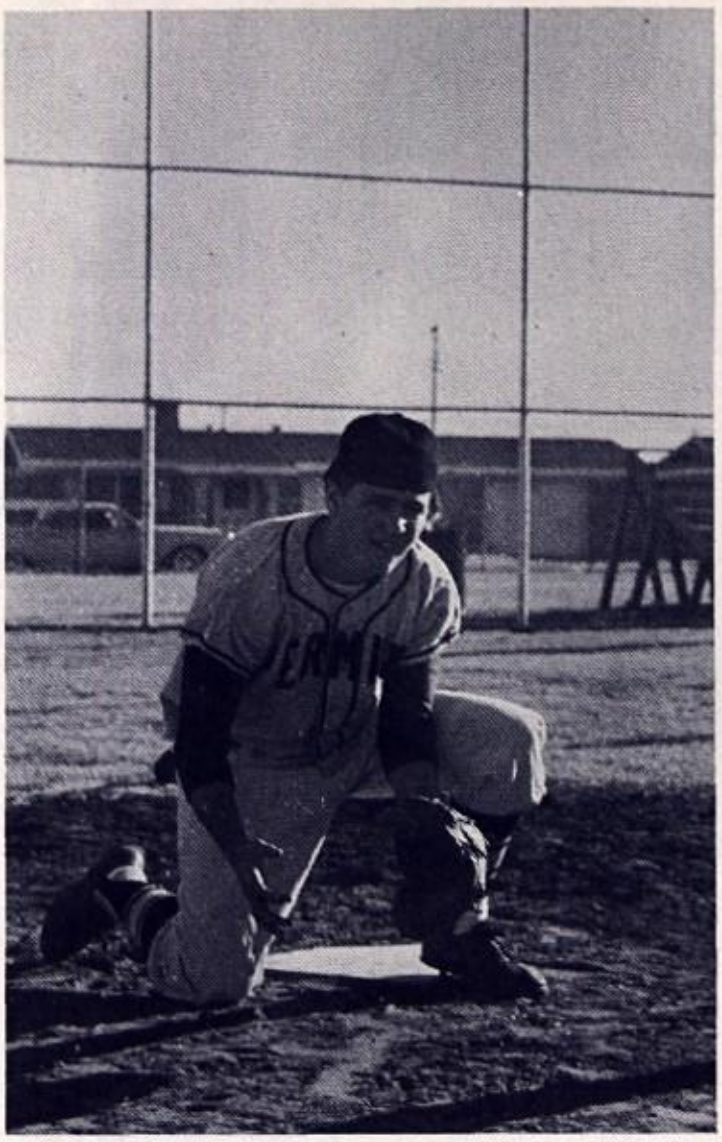

REX YOUNG
SOPH. CATCHER

"B" Team

ft to Right, Top Row: JERRY HODGES, BILLY WEISMAN, JAMES CUR-S, MIKE WORLEY, TOM BEARD, GARY BOYD, LANNY VOSS, EDDIE HNSON Bottom Row: RILEY MCCRAW, FREDDIE RAY, MIKE MORRIS, MARSHALL HALL, BOBBY SHRINER, REED MASTERS, STEVE HARRIS, DAVID SWITZER

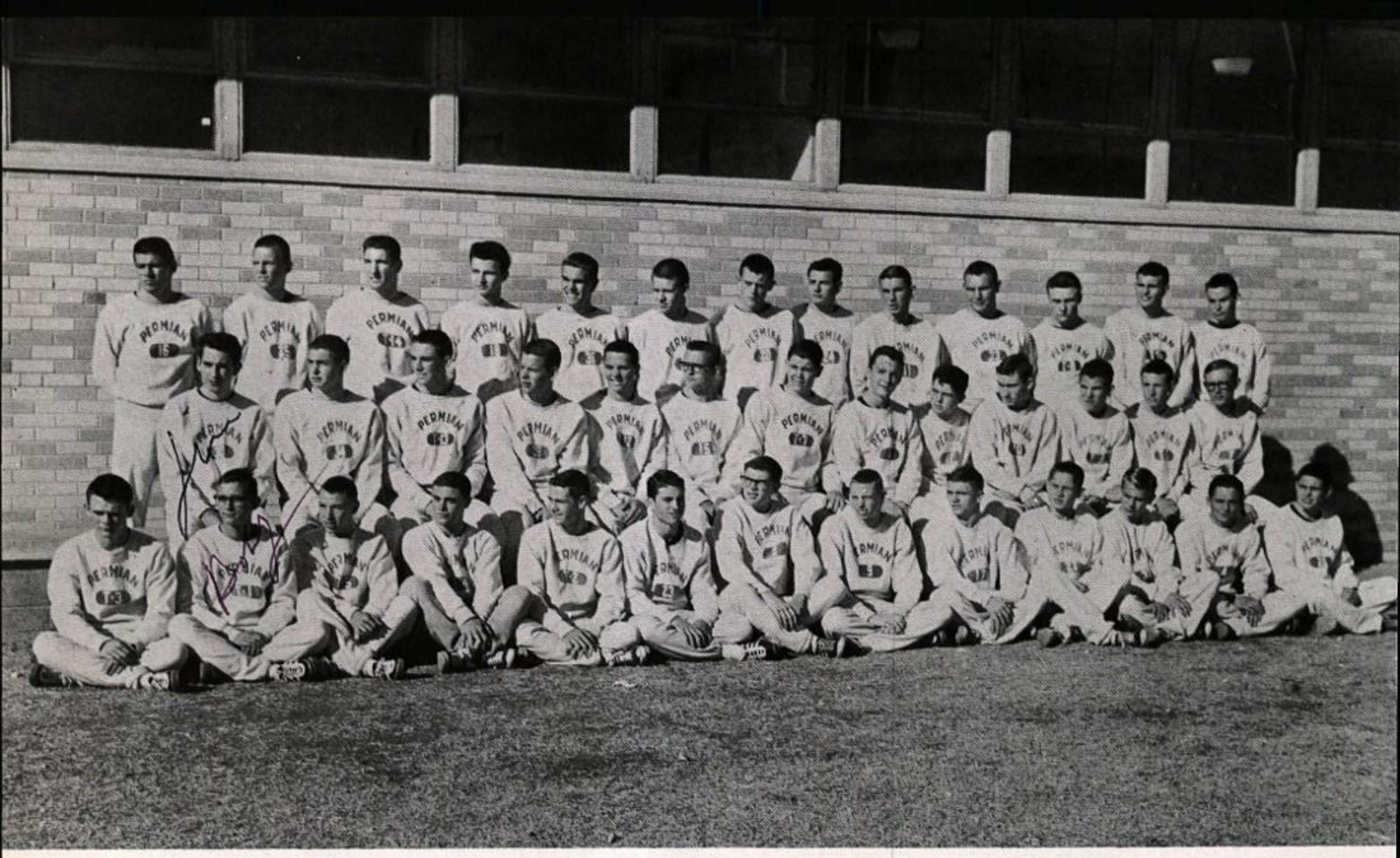

'63 Track

Bottom, Left to Right: GRADDY HENERY, BOBBY SQUIRE, DONNIE NIX, JOHN VACCA, WAYNE MCWHORTER, DON LOVE, GARY CLAY, MIKE COLLINS, LARRY LYNN, HAROLD SLOAN, LARRY HAILES, ROGER SELLERS, HERB SCHROEDER Middle: JAMES SIMPSON, JIMMY HANSON, CARY RAY, JIM HUFFMAN, GARY YORK, LARRY DONALDSON, FRANCIS TUBBS, JACK BAILY, ARNOLD SHELTON, PAUL CRAVINS, NEIL MC BRIDE, DICK BILLINGSLEY, KEITH CAMPBELL Top Row: WAYNE HAW KINS, HARRY WEATHERSPOON, MIKE LOVE, JIMMY PRITCHARD, BILL BASSETT, RUSTY KNIGHT, PHILL IRWIN, EDDIE HALSELL, DENNY CA DELL, MARTIN ALLERDING, HARMON SMITH, GLEN BIGELOW, DON JONE

Coaches

GEORGE ROACH
JOE AMMERMAN
JOHN CONNELL

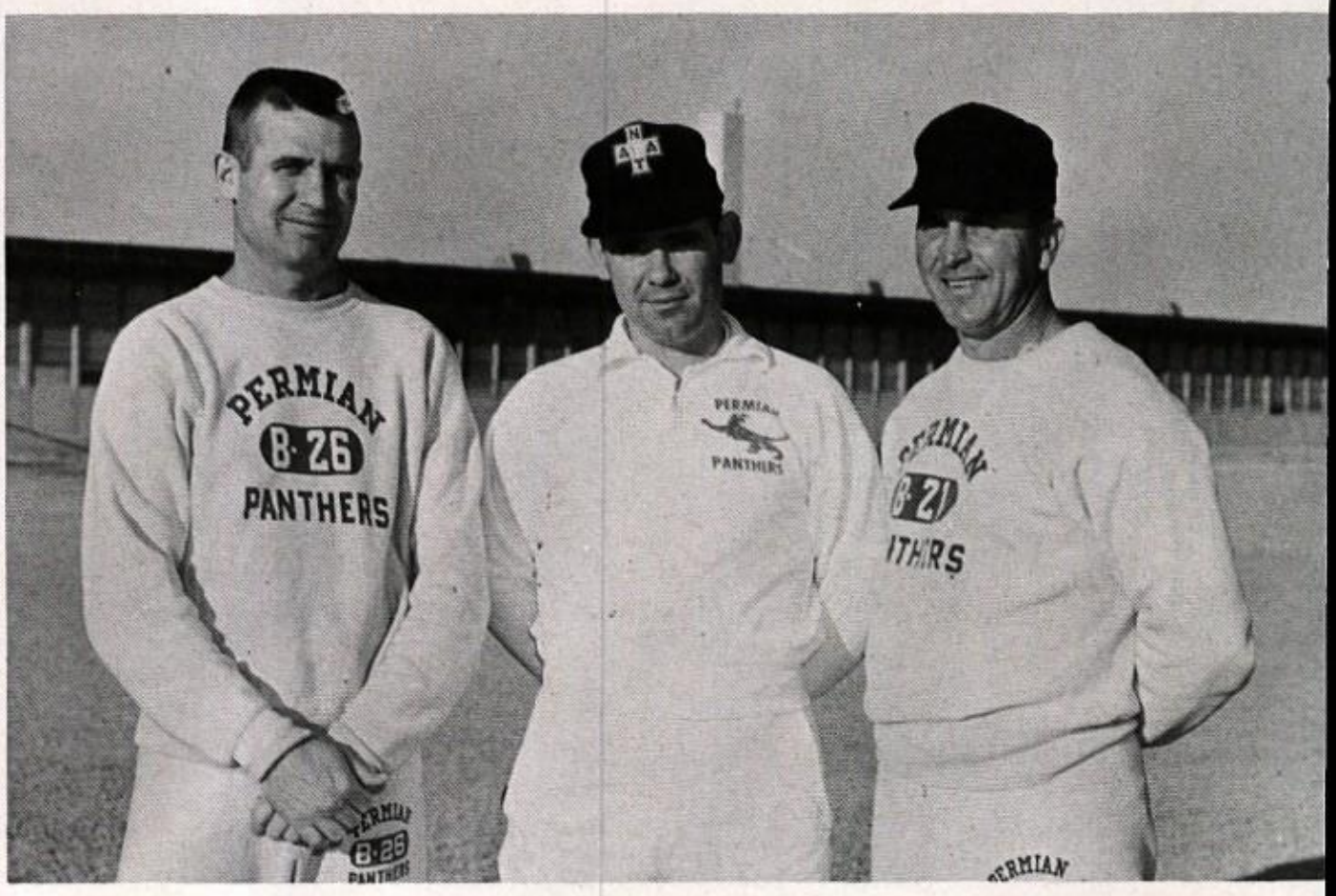

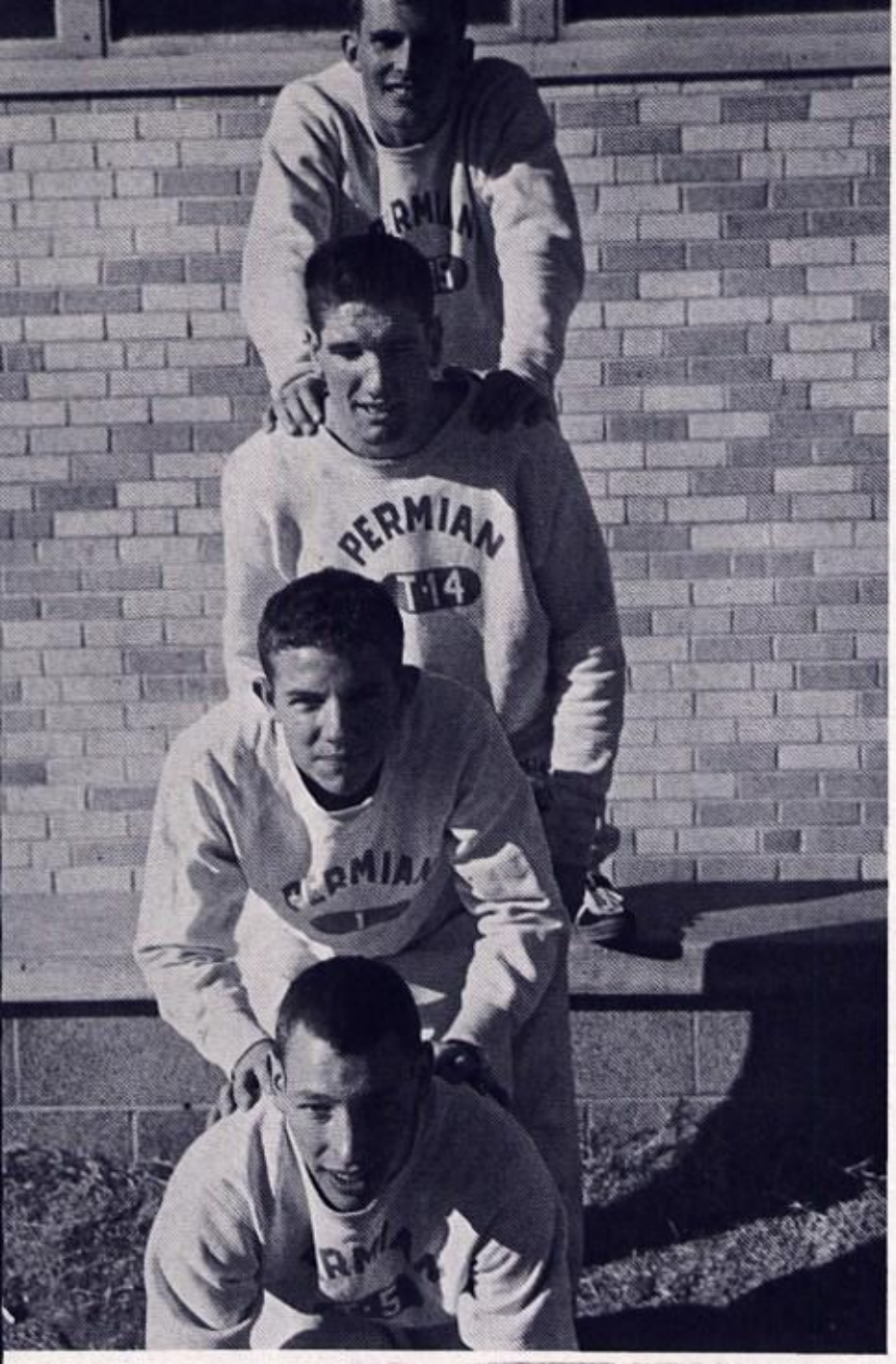

Lettermen

Top to Bottom: GLEN BIGELOW, MIKE LOVE, NEIL MCBRIDE, DONNIE NIX

Quarter-Milers

Top, Left to Right: EDDIE HALSELL, ROGER SELLERS, DENNY CADDELL, JIMMY PRITCHARD Bottom: PHIL IRWIN, GLEN BEGELOW, MIKE LOVE, PAT BROWN

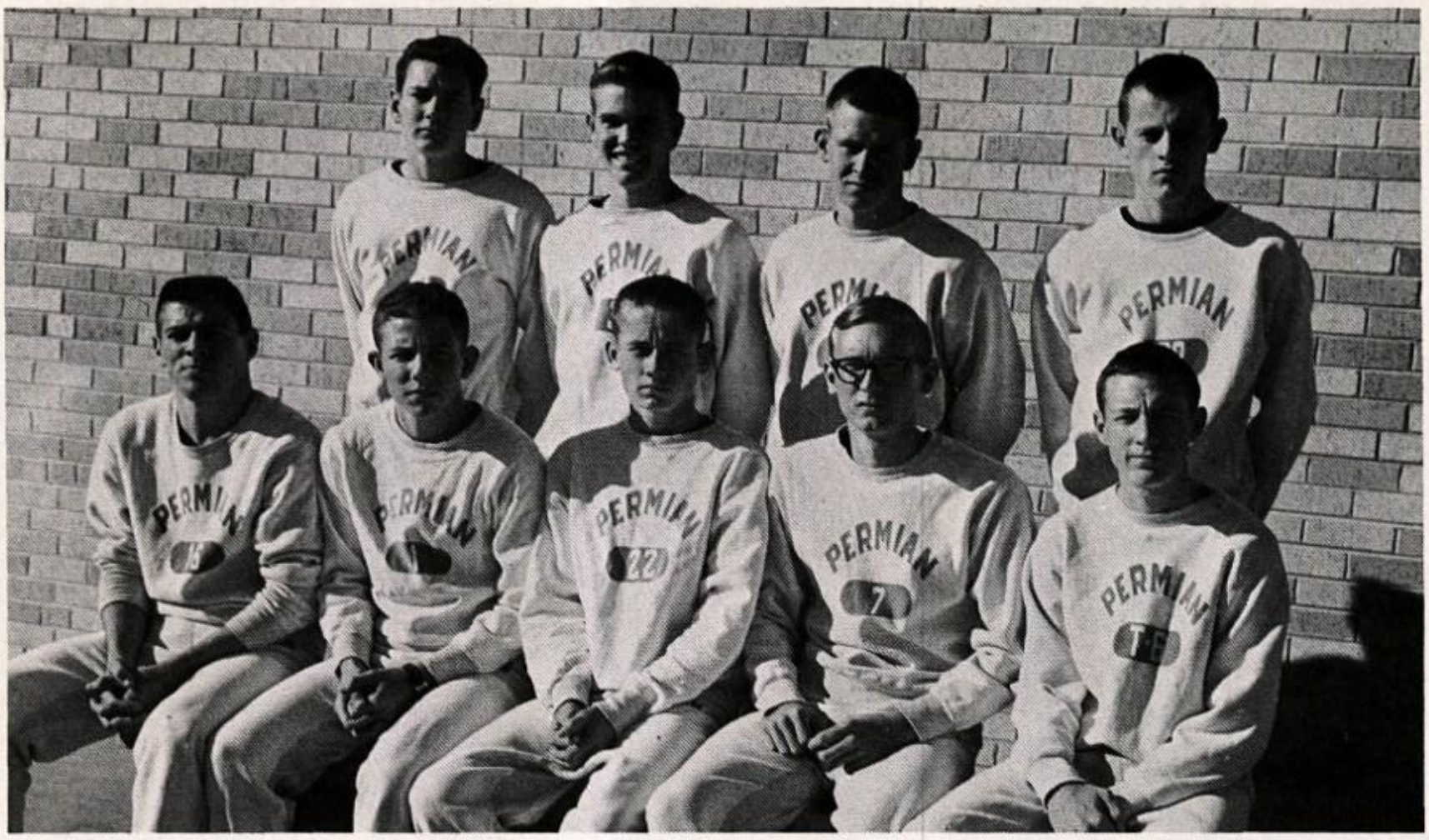

Milers

Top, Left to Right: EDDIE HASLSELL, BILLY BASSETT, RUSTY KNIGHT, PHIL IRWIN, Bottom: WAYNE HAWKINS, NEIL MCBRIDE, HAROLD SLOAN, KEITH CAMPBELL, DICK BILLINGSLEY

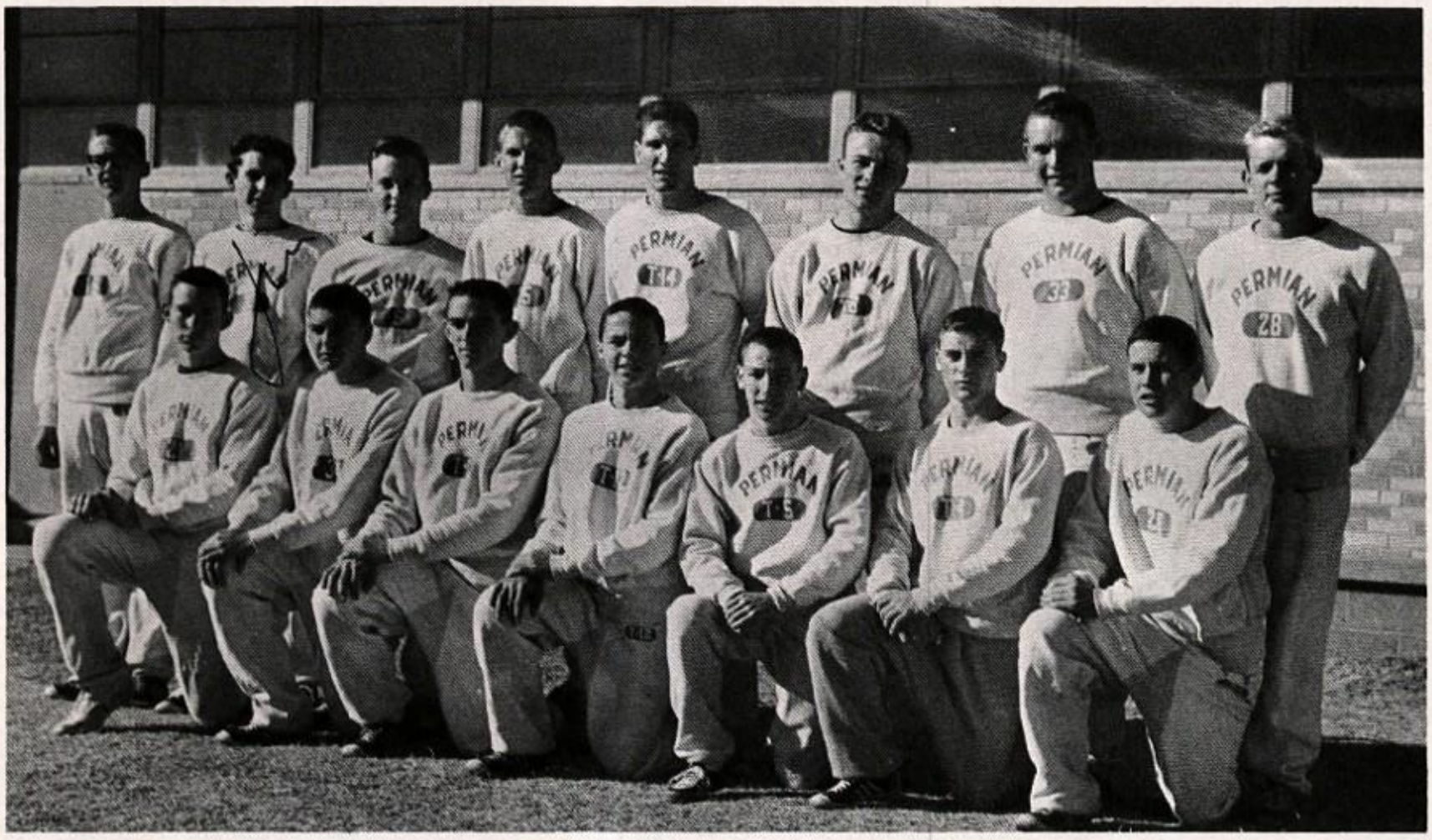

Field Events

Top, Left to Right: LARRY DONALDSON, JIMMY SIMPSON, JACK BAILEY, HARRY WEATHERSPOON, MIKE LOVE, HARMON SMITH, MARTIN ALLERDING, JIM HUFFMAN Bottom: DON JONES, JIMMY HANSON, CARL RAY, GARY YORK, DONNIE NIX, JOHNNY VACCA, HERB SCHROEDER

Seniors

Top, Left to Right: GLEN BIGELOW, MIKE LOVE, DENNY CADDELL, WAYNE HAWKINS, KEITH CAMPBELL Bottom: DONNIE NIX, BOBBY SQUIRE, JIMMY SIMPSON

Sprinters

Top, Left to Right: HARMON SMITH, PAT BROWN, MIKE COLLINS Bottom: BOBBY SQUIRE, DON LOVE, LARRY LYNN, WAYNE MCWHORTER

Girls' P.E.

FUTURE OLYMPIAN?

WHAT DO YOU BET SHE STRIKES OUT?

OPEN MOUTH—HIT BALL.

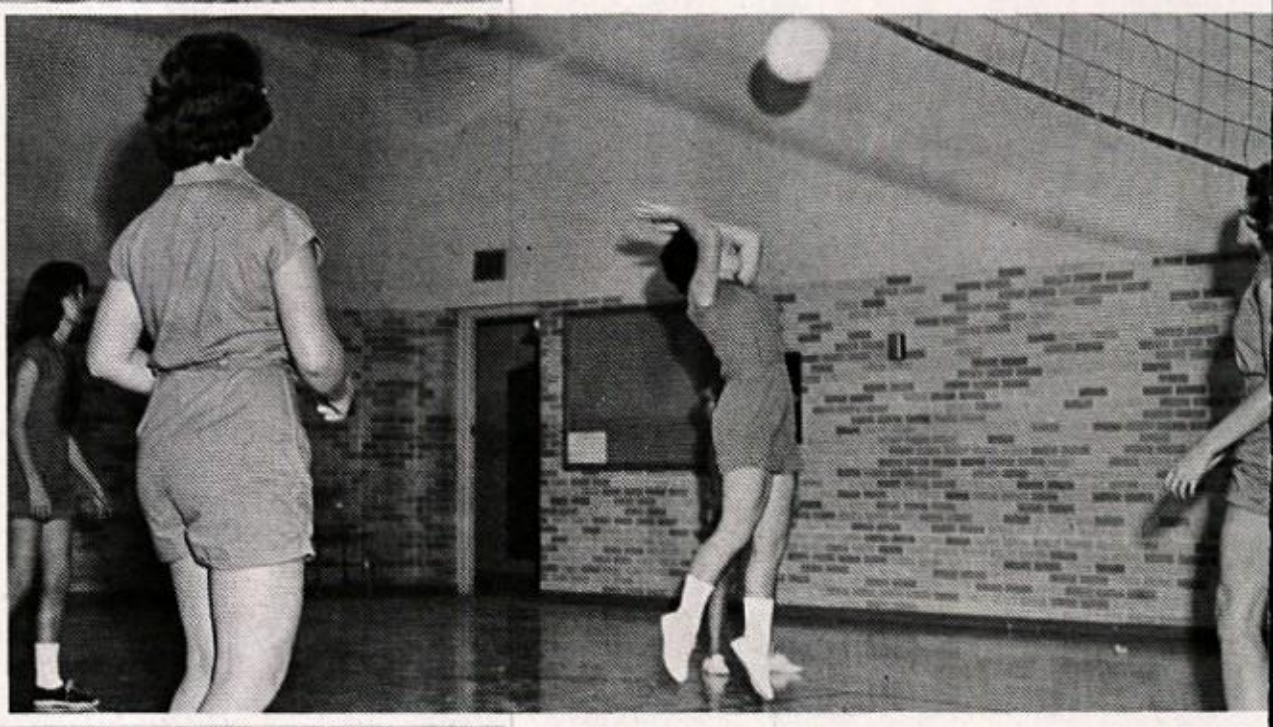

FIELD HOCKEY OR WAR?

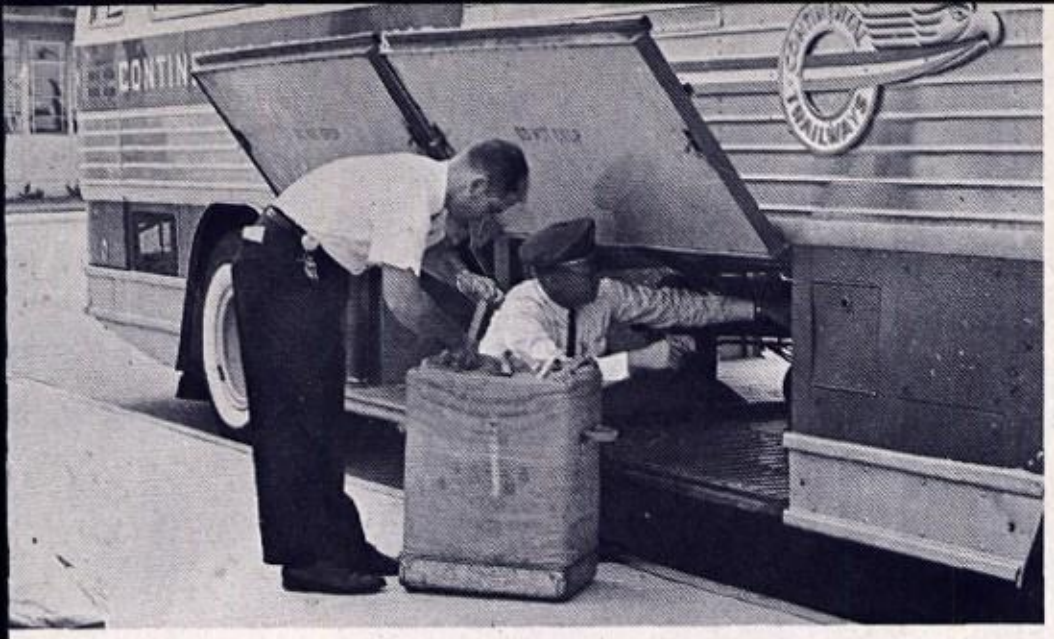

"BILL WON'T LIKE THIS!"

Candid

"NEED SOME HELP, ASHLEY?"

"HAVE I GOT EVERYTHING?"

Shots

Mike at Midland

"F-I-G-H-T!"

Bill

Panthers.

G-r-e-a-t!

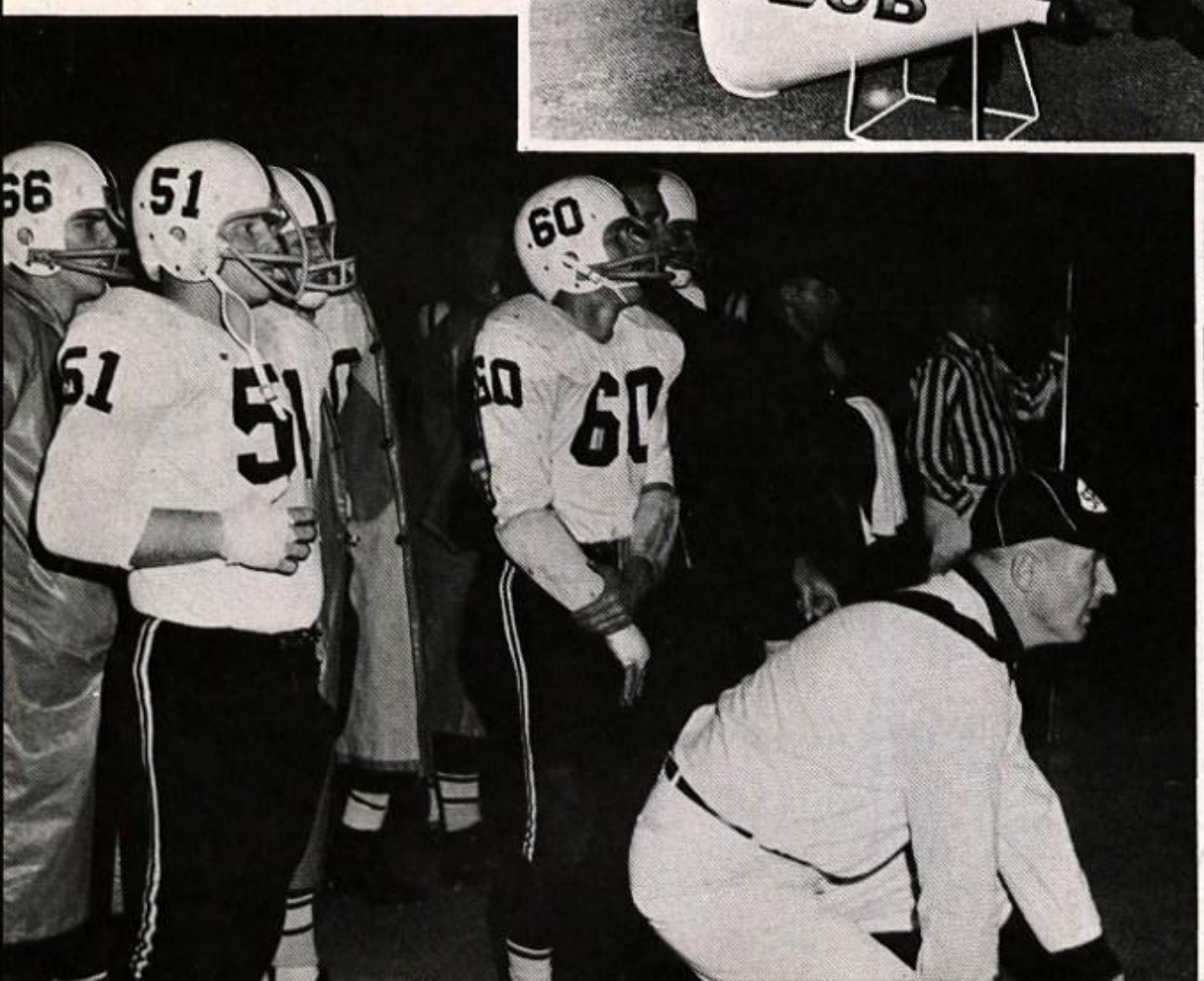

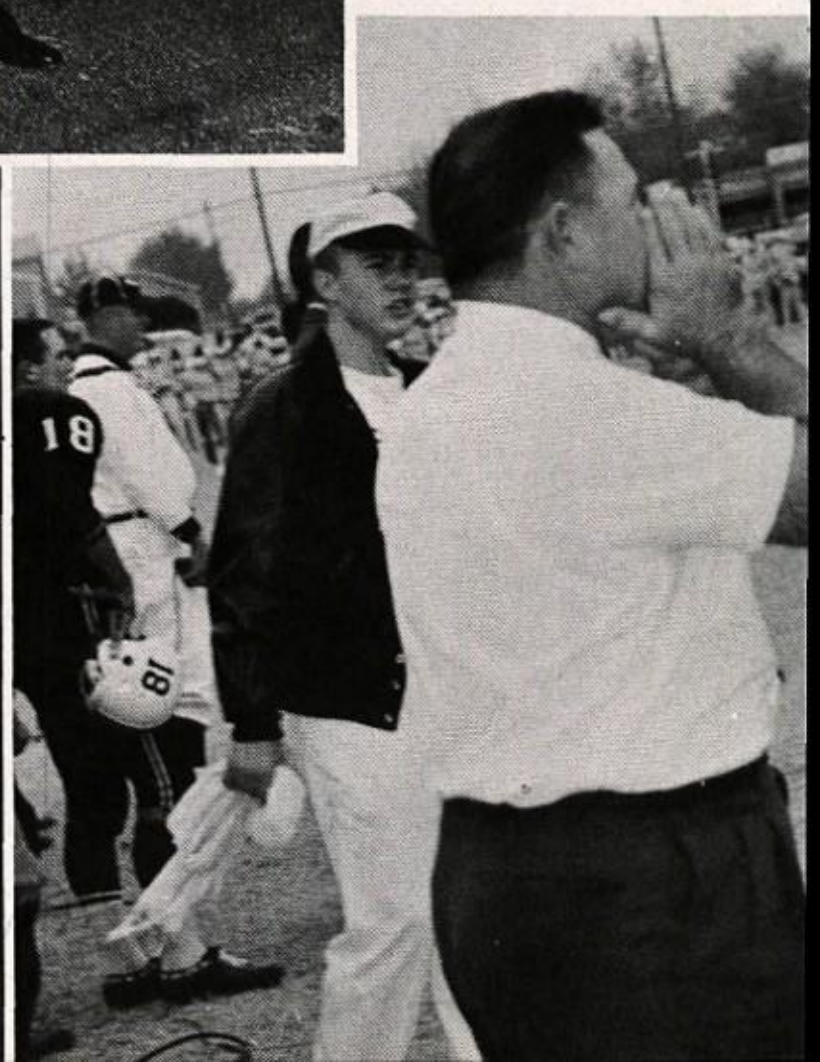

"HEADS OR TAILS"

"CAMERA HOGS"

"YOU'RE MY PANTHERS!"

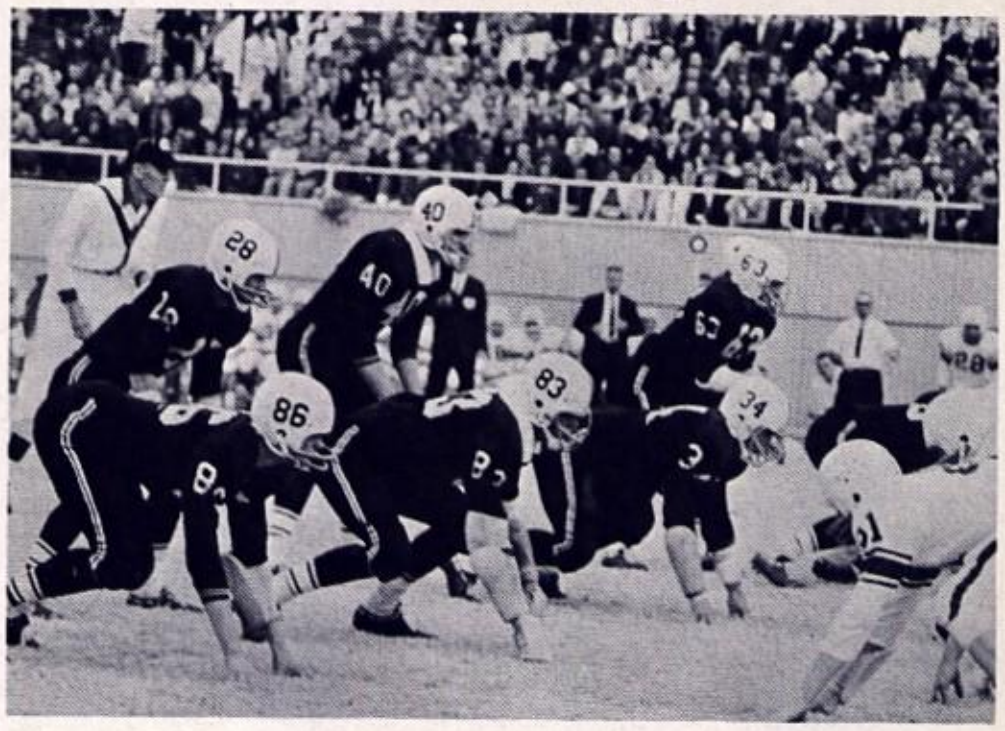

"2...2½...3...HIKE!"

"DETOUR"

"TOUCHDOWN AHEAD"

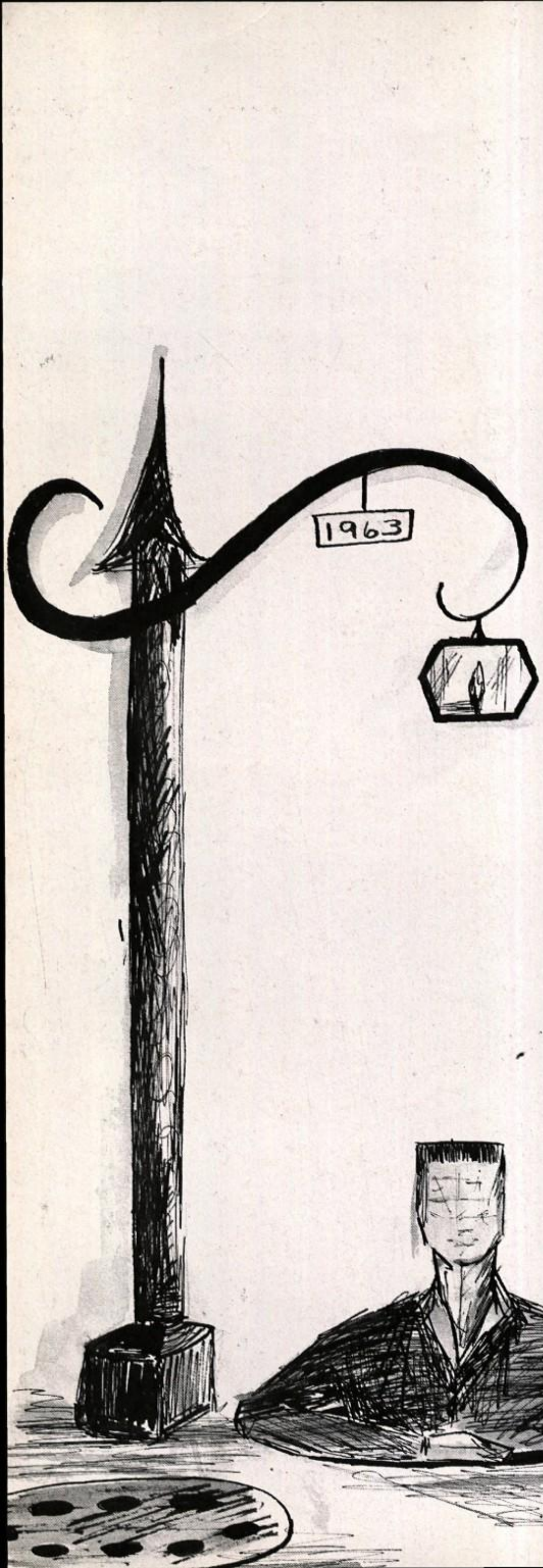

Campus

Section Editors

Susan Holleman

Ronnie Adams

Activities

Student Council Officers

President: Jerry Treece

Vice-President: Glen Bigelow

Secretary: Micki Straight

Permian Student Council

GAYLE ABNEY, JIMMY ADAIR, PAUL ADAMS, LARRY ALBERTELLI, JERRY ALBERTELLI, MARC ALDERICE, BOBBY ALMON, PAT ALVEY, DELORES ASAY, JOHN AUTRY, CAROLYN BAGLEY, SONNY BANES, STEVE BARCHENGER, BILL BARNES, TOM BEARD, LINDA BELL, LYNN DEL BRAINERD, PAM BRAWNER, RONNIE BRUMFIELD, DON BUTLER, JOHN CALL, VAN CANFIELD, LINDA CARRELL, CHARLES CARSTEN, BEVERLY CHAMBERS, BILL CHAMBERS, JANET CHAMBERS, JUDY CLARK, SANDRA COOK, JUDY CREWS, DORIS CROSBY, KEN DAVIS, MIKE DAVIS, TONI JO DAVIS, KEVIN DOBBS, BETTY DOOLEY, REX DOWDEN, CLEON DOWLEN, LYNN DRESSEL, SANDRA DRISCOLL, JACK EDMONDSON, JIM EDMONDSON, JUDY EDWARDS, MIKE ELLIOT, ROBERT ELLIS, GARY FERGUSON, GWENDOLYN FLYNT, ANDY FRYE, NANCY GENSBERG, SHIRLEY GERMAN, SANDR GREEN, MORRIS GREENWOOD, GERRY GRIFFEN, DAPHINE GOFORTH LYNDA GOLIGHTLY, ROBERT GOODNER, CYNTHIA GRAHAM, MIKE HA BROOK, TERRY HALL, LYNDA HARPER, ROYCE HARRIS, RUTH HASTE SHERRY HEMPHILL, LOU HENSON, ABE HERNANDEZ, PAT HICKMA CARL HINDS, JUDYE HOLLAND, SUSAN HOLLEMAN, MARTHA HOLT, BI HOMEYER, LONNIE HOWARD, ERNEST HOWRY, SANDRA HUNT, STANLE HUTSON, CHARLES JACOBS, PAM JARRELL, RANDY JARRELL, CARO JESSUP, ED JOHNSON, LYNDA JOHNSON, CHARLES JOHNSTON, ALA JONES, BILLY KILGORE, DARLENE KING, LAURA KINGSTON, LU JAN KISSELBURG, JIMMY KREUTZER, STEPHEN LANGSTON, JAY LARREMOR

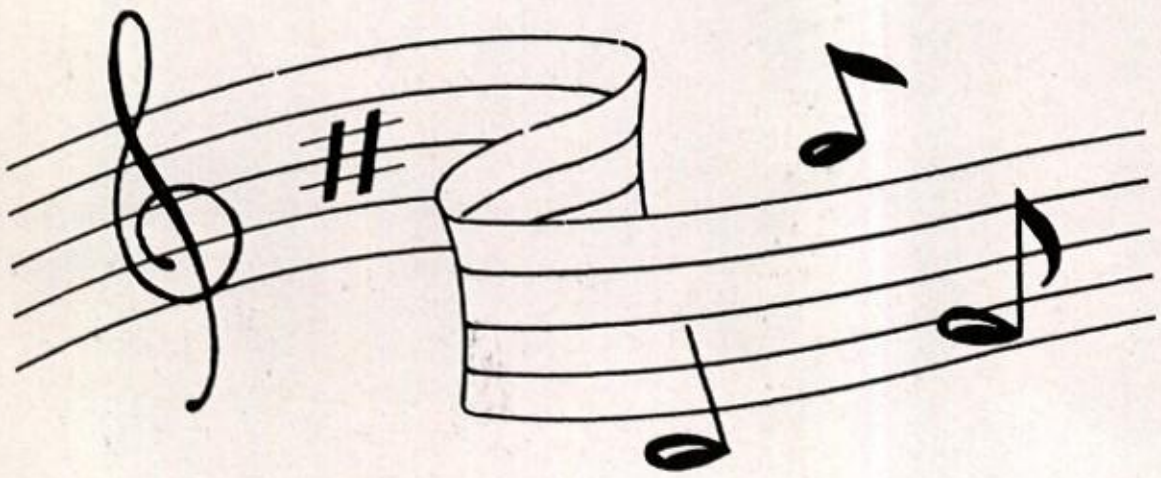

Permian High

Texas AAAA

CAROL LASSETER, LARRY LEE, DREXEL LEMLEY, PAT LINDLEY, FE-
ICIA LOPER, LARRY LUSBY, SANDRA LYNCH, DORIS MARENGER, MIKE
ARTIN, PAULA MARTIN, ANN MCCOWN, DAN MCCOWN, CAROLYN
CMILLAN, ROBERT MERCER, DIANE MINYARD, KAY MORGAN, HAP
URRAY, EDWARD MYERS, EDWIN MYERS, JOHNNY MUSICK, JERRY
AIL, ROSEMMA NEILL, CONNIE NICHOLS, JAMES NICHOLS, DON NIX,
ANDRA OLIPHANT, MICHELE O'MICHAEL, TIM PATRICK, NEDRA PAYNE,
IKE PERRY, XAN PHARR, DAVID PICKTHORN, JOE PONTREMOLI,
IKE POPE, MIKE POWELL, RANDY PRYOR, STEVE RAGSDALE, A. J.
AMIREZ, SUSIE RAMZY, DAVID REDDELL, CONNIE REED, CECILIA REID,
AREN RENEAU, CURTIS RENFRO, MILTON RICHEY, MIKE RINACA,
WESLEY ROGERS, JIM ROZMAN, BOB RUSE, BILL RYAN, DONNA SAND,
JERI SCHUHMANN, STEVE SEATON, JAMES SHEFFIELD, PEGGY SLUSHER,
SHARON SMITH, NANCY SPERBERG, CAROL SQUIRES, PHIL SQUYRES,
BOBBY TALLANT, SUZANNE TANNER, KAY TENNIS, BOBBY TERRY, HER-
MAN TERRY, WAYNE TRUE, BILLIE VANDERLAND, DANA WADDELL,
HUGH WALDRUM, DAVID WALKER, JANETTE WADE, DIANA WARD,
MARILYN WARD, JUDY WASSON, TAUNTON WELSH, CAROL WEST,
LARRY WEST, PATSY WESTBROOK, BOB WESTON, BEVERLY WHALEY,
DAVID WHATLEY, DAVID WIER, BRENDA WILKERSON, TOMMY WIL-
LIAMS, ROSS WISE, DAVID WRIGHT, J. W. WRIGHT.

School Band

Honor Band

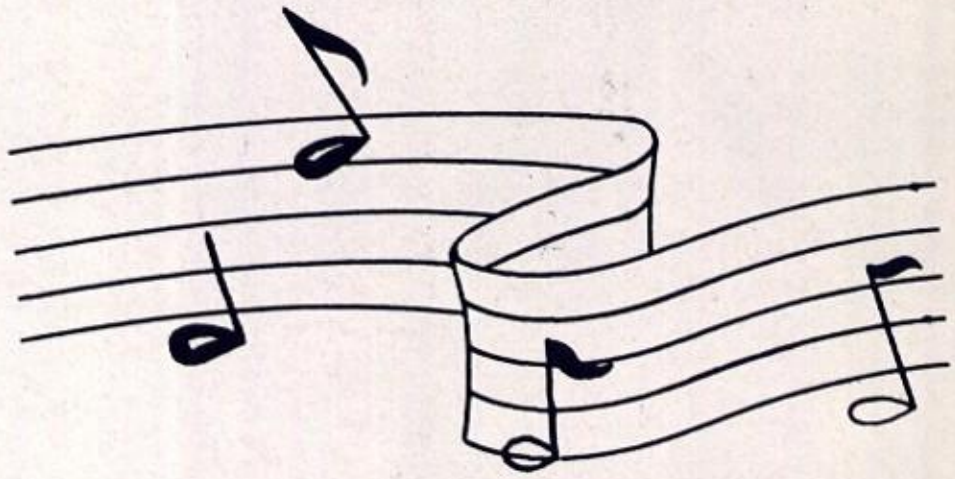

And Leading

SANDRA GREEN
HEAD MAJORETTE
SENIOR

BRENDA WILKERSON
SOPHOMORE MAJORETTE

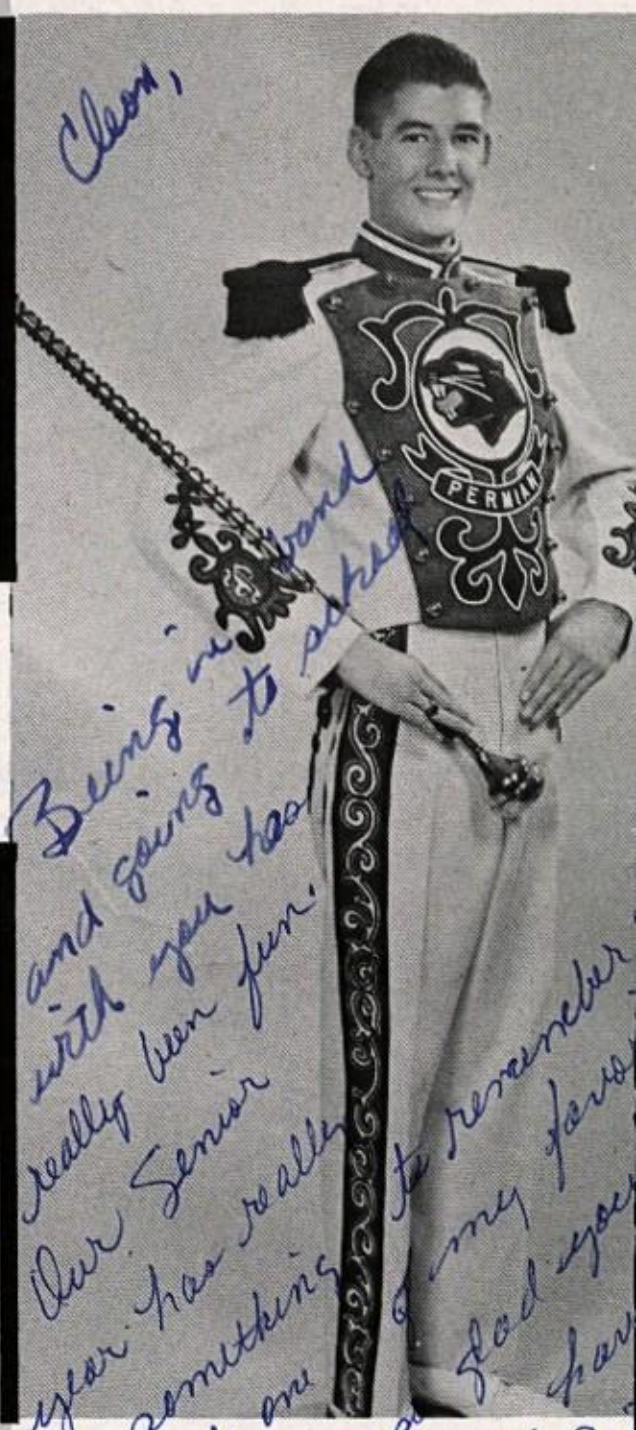

SONNY BANES
HEAD DRUM MAJOR
SENIOR

PAM JARRELL
JUNIOR MAJORETTE

CYNTHIA GRAHAM
SOPHOMORE MAJORETTE

the Band . . .

JIM ROZMAN
DRUM MAJOR
JUNIOR

LYNDA HARPER
JUNIOR MAJOR ETTE

SUSAN HOLLEMAN
HEAD WHITE MAJORETTE
JUNIOR

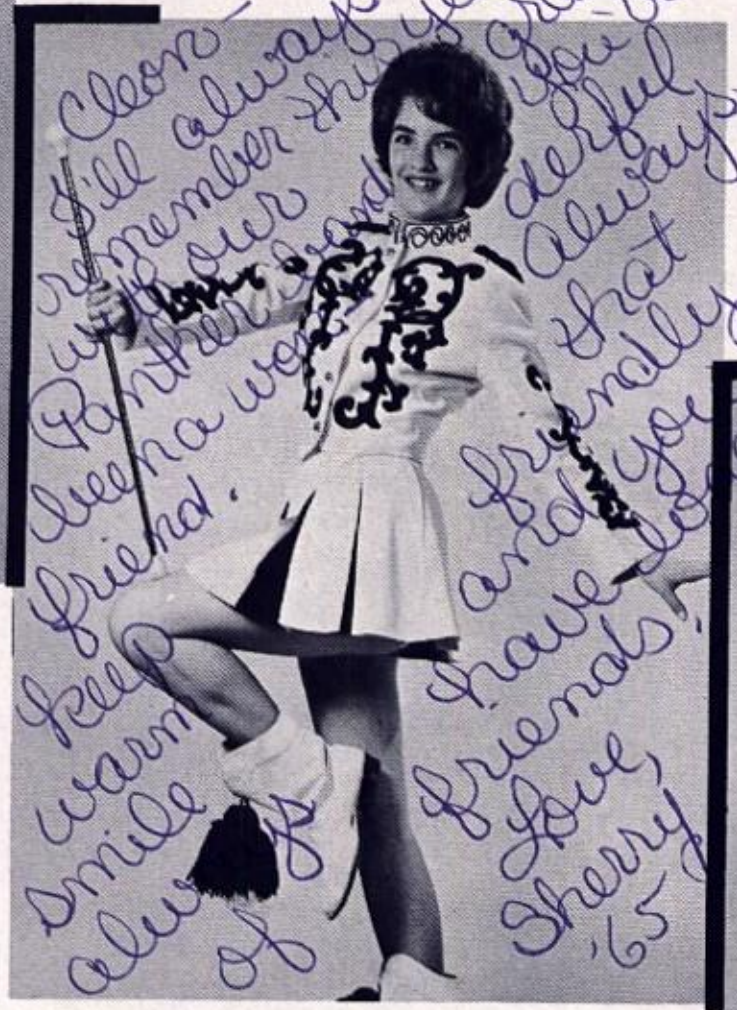

SHERRY HEMPHILL
SOPHOMORE MAJORETTE

LINDA GOLIGHTLY
SOPHOMORE MAJORETTE

J.R. McEntyre.

Director

BILL CHAMBERS, BAND CAPTAIN
STEVE RAGSDALE, BRASS LIEUTENANT
DAVID PICKTHORN, WOODWIND LIEUTENANT

LARRY WEST, CHAPLAIN
BONNIE BRUMFIELD, FIRST LIEUTENANT

Band Officers

Band Committees

Uniform Committee

CAROLYN MCMILLAN
CAROL JESSUP
SHIRLEY GERMAN
GWEN FLYNT
JUDY CLARK
MICHELLE O'MICHAEL
ANDY FRYE

Loading Committee

EDWARD MYERS
BILL HOMEYER
TOM BEARD
STEVE SEATON
DAN MCCOWEN
JACK EDMONDSON
ALAN JONES
GERRY GRIFFIN

Library Committee

LYNADEL BRAINERD
JUDY WASSON
ANN MCCOWEN
GAIL ABNEY
NANCY SPERBURG
MARTHA HOLT
MARILYN WARD
RUTH HASTEN

Permian High School

Stage Band

CORNETS
REX DOWDEN
BILL CHAMBERS
STEVE RAGSDALE

TROMBONES
JOHNNY MUSICK
EDWIN MYERS
GERRY GRIFFIN
PHIL SQUYRES

SAXOPHONES
NANCY SPERBURG
ERNEST HOWRY
LARRY ALBERTELLI
SUSIE RAMZY
BOB WESTON

GUITAR
EDDIE FLOOD

PERCUSSION
DAVID WHATLEY

Orchestra

ARRY ALBERTELLI, CHRIS ACREMAN, ROSELAINE ASHTON, DON BATES, ILL CHAMBERS, JAN CRAWFORD, SUZANNE DOLMAN, REX DOWDEN, NN DOWDLE, ANN FOSTER, GERRY GRIFFIN, JOHN HARRINGTON, ARTHA HOLT, ERNEST HOWERY, JOY HUFFMAN, CAROL JESSUP, OMMY JOHNSON, RON KOEN, BRUCE KRAEMER, CHARLES MOORE, OHNNY MUSICK, EDWARD MYERS, EDWIN MYERS, ROSEMMA NEILL, PATRICIA PROPP, STEVE RAGSDALE, SUSIE RAMZY, JACK ROZMAN, JOY SCHLOER, JERRY SCHUHMANN, ROYCE SHIPMAN, NANCY SPERBERG, CAROL SQUIRES, PHIL SQUYRES, SUE STRINGER, LORA SULLIVAN, BOBBY TALLANT, JERRY WALL, KIT WEAVER, BOB WESTON, DAVID WHATLEY, J. W. WRIGHT.

Officers

PRESIDENT
ERNEST HOWERY
VICE PRESIDENT
SUSIE RAMZY
CONCERT MISTRESS
JOY SCHLOER
SECRETARY
JAN CRAWFORD

A Cappella Choir

MR. LEWIS JORDAN
DIRECTOR

MEMBERS

BETH ACKER, RONNIE ADAMS, KAREN ANDERSON, BETTY ARDIS, MICKEY AUSMUS, FERN BENSON, CARL BINGHAM, BOB BREEZE, DON RAY BRITTON, ELLA RUTH BURCH, DINAH CANNON, MARY CONE, NITA BETH CLARK, MIKE CONNER, JERRY COOK, DEANNE CURTIS, EDDIE DEMOSS, BILL ELDER, DIANA ELLIG, DEANA ELRED, STEVE ESMOND, EDDY EUDY, TOMMY FOSTER, KATHLEEN FRANCIS, KATHLEEN GREENWOOD, WENDY HACKLER, DALE HALL, LINDA HOOPER, DIANA HUTCHINSON, SHIRLEY ISRAEL, VICKIE JUSTIS, NORMA KATTNER, SUE KENNEDY, MIKE KING, GERALD LANGFORD, ELLEN LILLY, JIM LILLY, SHARO
LINDSAY, EVA JO LEWIS, ROBERT MACDONALD, SANDY MATNEY, ARD
MCCRACKEN, JUDY MACSPADDEN, ROBERT MARSHALL, ROBERT MILE
WALTER MYRICK, TERRY NORRIS, ANN OSBORNE, JERRY OWENS, SYLVI
PHILLIPS, LINDA PORTER, DAVID PRUITT, JOHNNY RALEY, CYNTHI
REESE, JEANNE ROBINNETTE, MARION RUSSELL, CAROL RICE, TOMM
STANFORD, PAT SKINNER, BONNIE TEETER, JERRY TREECE, JULI
WALKER, PAUL WHITSETT, ED WILLIAMSON, SALLY WOODS.

Cheer—
Some day when
you're a A.C.C., a
voice come visit
you and we were
remember the good
old days when we
were in typing class
and all of the thoughts
I had and never
express. Dear Gaye
I wish thank and
remember them
"Rebyful" you were
and I laugh. Not
really, though.
I have really enjoyed
knowing you this part
12 weeks and hope
that we may
Always "remember"
each other. I admire
and respect you and
what you stand for.
Here's to Chair and
band Tour. May
God bless you
richly. Always,

A Cappella Officers

ack Row: JERRY OWENS, SUE KENNEDY, PAT SKINNER, MARION USSELL, DEANE CURTIS, RONALD ADAMS. Front Row: PAUL WHIT-ETT, BONNIE TEETER, DEANA ELROD, SANDY MATNEY, DINAH CAN-ON, EDDIE DEMOSS.

Section Leaders

BILL ELDER, MARION RUSSELL, JERRY OWENS, ROBERT MARSHALL, SANDY MATNEY, KAREN ANDERSON, JERRY COOK, DINAH CANNON.

Girls' Trio

DEANE CURTIS
JERRY COOK

ARDIS MCCRACKEN

Boys' Quartet

AUL WHITSETT, DALE HALL, EDDIE DEMOSS, ROBIN MCDONALD.

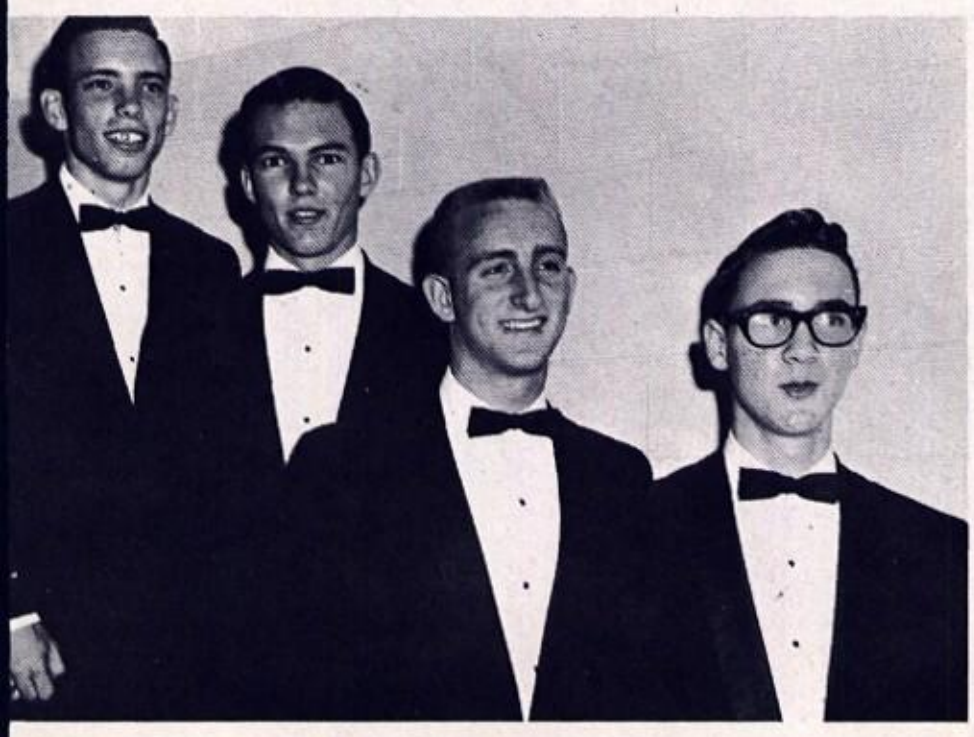

Madrigal Group

Back Row: BILL ELDER, MIKE CONNER, ROBERT MARSHALL, PAUL WHITSETT, EDDIE DEMOSS, ROBIN MCDONALD, JERRY OWENS, DALE HALL. Front Row: BONNIE TEETER, SANDY MATNEY, ARDIS MCCRACKEN, JERRY COOK, DEANE CURTIS, PAT SKINNER, JULIA WALKER, ELLA RUTH BURCH.

Mixed Choir

Back Row: CHERYL FRAZIER, DIANA MARTIN, NANCY HACQUEBORD, BRENDA HALL, DANNY ERWIN, DALE SCHRADER, CLOYD PARNELL, MIKE NELSON, JAY DRAPER, RALPH BUELS, MIKE VOSS, DIANE WALIGORE, DALE ESTES, CONNIE DUNLAP, KAREN WRIGHT, LINDA NEWTH. Third ROW: REATHA SANFORD, PAYLA LEDBETTER, BRENDA DEAN, TOMMY HICKS, CARL BYRD, LLOYD SMITH, BOBBY LINDLEY, LARRY LEMOINE, WAYNE MCANALLY JIM LUMPKIN, LINDA LOCK, JERRY MORRIS, ANNETTE LONG. Second Row: MARY BOYLE, LYNN GREY, JANIE WILLIAMS, LINDA HUTSON, GENE HAYS, LARRY MERRITT, BEN DURALL, EAR WELLS, GARY DON BLANKINSHIP, JOHN PENNY, MIKE SHIPLEY, LONN HOWARD, PHYLLIS JACKSON, WILMA VENABLE, BARBARA HAM BRADEAN SMITH. First Row: MARY SMITH, LAURA HOLCOMB, MAXAN SIMPSON, SHARON MURRAY, SANDRA NIX, JUAN GERMANY, TERR WIER, DANNY MADDOX, RONNIE DUNHAM, LEWIS ORMAND, DANN JONES, BEVERLY SMART, BETTY MOORE, JANET GILLES, JEANET BROWN.

Girls' A Cappella Choir

MRS. CAROLYN BROWN
DIRECTOR

ack Row, left to right: BONNIE DRINKARD, PATSY MEEK, SHERRIE ERBY, MARGIE GOBER, JACKIE PORTER, JUDY GRUBBS, JANIS ANDER-ON, BARBARA AUSTEN, MANDY MICHEL, DAPHINE D. EGLIN, KAY ARPENTER. Third Row: MARY ELLEN WARD, KATHY FELDMAN, HARON MCDANIEL, PAULA GODFREY, SARAH RILEY, CANDY PAYTE, ATHLEEN DELANEY, MISCHA ADAMS, SHARON CURD, CAROLYN HEN-DERSON. Second Row: TONI GRIFFIN, BARBARA WILLIAMS, MARTHA LESLIE, BOBBIE MONEYHUN, KAY WEAVER, SHARON NEAL, KAY WALL, DONNA ANDERSON, NANCY HARTMAN, ALETA PATTERSON. First Row: GLENDA TOWNSEND, BENIGENE CRAWLEY, LOU REE DESHAZO, JANIE KOCK, JANE BARRON, SHERRY KEEFER, VICKI FOWLER, ANN FOSTER, SUSAN PENDLETON, DELORES AUST.

Choraliers

Back Row, left to right: ANTHA DIETZ, SHEILA SMITH, BRENDA DOUGLAS, JANE STARKS, MONA BOX, JUDY HACKLER, CAROLYN GREEN, BOBBIE BURNHARDT, CHERYL HEMPHILL, SANDRA SHOEMAKE, CHERYL BAKER, CHARLENE SIMENS, VICKI FRAZIER, JEAN WOOD. Third Row: PAM BARR, BOBBIE ALLEN, JAYNE WEST, ANN MCCLELLAN, BRENDA DOUGLAS, LYNETTE NEHIR, MARTHA STANFIELD, MARGARET LEE, TONI WALLIS, LINDA ALLRED, LYNELL WOMBLE, SUE CLARDY, CONNIE HARDWICK, DYANNE TAYLOR, SUZANNE MCBURNETT, KAREN MILLS. Second Row: VIVIAN SHOWS, LINDA STERLIN, PAT HAMPTON, ANN REGUA, CAND KIENE, SHARON SHELTON, PAM EUDY, REBECCA WELCH, CYNTHI THOMAS, LARA HARRIL, DELORES BENDER, SANDRA GLENN, CARO CHESTNUT, BECKY CALDWELL, JUDY HALE. First Row: CHARLOTT VALENTINE, SHARON GARDENHIER, LONNA MEREDITH, KAY GIVEN SYLVIA WIESCHMIER, JO ANN SCHNEIDER, DONNA BURTON, SHARO HOLDER, SAMMIE BOBBIT, REBECCA FUSSELL, CINDY PITCHFORD, LIND MATTHEWS, MARY HEARN, EDITH GREEN, BARBARA BYRD.

Caroliers

ack Row, left to right: CAROL KING, CINDY BELL, SUZY CARR, JUDY USSELL, LINDA DUNKEL, EARLENE WOOD, DYNETTE DODSON, SHARON ERGER, DEBORAH ETHERIDGE, PAULA SHAFFER, ELAINE FRY, SANDRA UCKER, LINDA. Second Row: DEBBY GARMS, JUDY SMITH, JEANNETTE AGE, PAMELA BELL, KAREN DAVIS, JANET PRINCE, PAM DAVISON, CHARLOTTE BROWN, MARIETTA WEAVER, ANITA MOLDER, PAT FENNELL. First Row: MARY SHEFFIELD, PAM WARTON, JANICE BUTLER, JUDI FULTON, DEBBY SIMS, MOLLY POYNOR, MARILYN HOWELL, BARBARA ROBERTS, SHARON LIGHTFOOT, DONNA DYE, LESLIE CROCKETTE.

MEMBERSHIP IN THE NATIONAL HONOR SOCIETY IS COVETED BY MOST STUDENTS, BUT ONLY A FEW EARN THIS HONOR.

AS A JUNIOR IT TAKES AN AVERAGE OF 90 FOR THREE CONSECUTIVE SEMESTERS TO BECOME A MEMBER OF THE NATIONAL HONOR SOCIETY. AN AVERAGE OF 88 FULFILLS THE REQUIREMENTS AS A SENIOR.

BUT THE HONOR SOCIETY CANNOT BE MADE ON GRADES ALONE. THERE ARE FOUR ESSENTIAL ELEMENTS DEMANDED OF HONOR SOCIETY MEMBERS: (1) CHARACTER, (2) LEADERSHIP, (3) SERVICE, (4) ACADEMIC STANDING. THESE ARE ALL OF EQUAL VALUE. ALSO DESIRED IN AN HONOR STUDENT ARE INITIATIVE, JUDGMENT, MOTIVATION, AND A COOPERATIVE SPIRIT.

HIGH SCHOOL STUDENTS WHO MEET ALL THESE REQUIREMENTS ARE TRULY OUTSTANDING.

Officers

PRESIDENT EDDIE CLAASSEN
VICE-PRESIDENT JIM FROST
SECRETARY SUE KENNEDY

National Honor Society

Back Row: BANES, WARREN LAMBERT; BROWN, JUDITH KAY; HADLEY, TEE ROY; RAY, RICHARD FRANKLIN; ASHTON, ROSELAINE LOUISE; SQUIRES, ROBERT NELSON; MCDANIEL, SHARON ANN; BELLAMY, MICHAEL M.; MCSPADDEN, JEFF RAE JR.; JOHNSON, LYNDA BETH; TANNER, WALTER EDWARD; UNDERWOOD, JANET GWEN; MATHEWS, LARRY MICHAEL. Middle Row: BALLARD, LOIS ELAINE; EDMONDSON, JACK EUGEN; SCHLOER, ANITA JOY; KENNEDY, CAROLYN SUE; EDMONDSON, JIM ANTHONY; STANFORD, REATHEA FAYE; CLAASSEN, EDWIN FREDRIC; REED, ROBERT ALBERT; OGILVY, BOBBY ANN. Front Row: SUGGS, VICTORIA JANE; SHERROD, MIKE; SADLER, CHARLENE; PICKTHORN, DAVID ALLEN.

Sponsors

MRS. TROUPE
MRS. ROSS
MR. WILLIS

MISS BEGGS
MRS. ROBERTS
MR. RUSHING

Senior Cheerleaders

JUDY BROWN
KENNETH PIPKIN
CAROL STEELE
JOHNNY SMITH

Junior Cheerleaders

SHERRY ROBERTS
LARY WATSON

IF CHEERLEADERS ARE THE BAROMETER OF SCHOOL SPIRIT IN A HIGH SCHOOL, THEN THE 1962 FIZZ KIDS PUSHED THE PRESSURE HIGH!

THIS GROUP WON TWO FIRST PLACES IN DAILY COMPETITION AT THE S. M. U. CHEERLEADING SCHOOL, AND TIED FOR FIRST PLACE ON THE FINAL DAY.

A BIG CHEER FOR THE CHEER LEADERS . . . A JOB WELL-DONE!

Wheel Club

PRESIDENT
JOE HICKEY

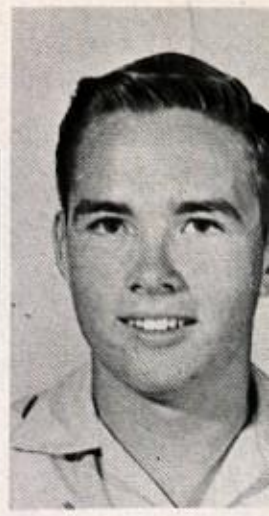

Back Row: JOHN GOODMAN, SPONSOR, DAVID LAVERS, ROGER BRANTLEY, MARSHALL FINLEY, ALAN ALLGOOD, BOBBY EATON, DERICK JOHNSON, CHAPLAIN, REX BOWMAN, MARSHALL HALL. Front Row: REED MASTERS, VICE PRESIDENT, BILLY HILLIER, BENNY MASTERS, TREASURER TIM POOL, DIRECTOR, GENE HAYS, DIRECTOR, RODNEY RIPLEY, PARLIAMENTARIAN, STANLEY MCBRIDE, JOE WALLACE, SERGEANT-AT-ARMS

Key Club

TEVE BARCHENGER, SANDY BARDIN, MIKE BELLAMY, BILL BRAZIER, ONNIE BRUMFIELD, BILL CHAMBERS, STEVE CREE, MIKE DAVIS, CLEON OWLEN, TEE HADLEY, GRADY HENRY, BILL HOMEYER, ALAN JONES, ARRY LEE, JOHN MCCARROLL, JOHNNY MCCOLLUM, CLIFF MILLER, AP MURRAY, DON NIX, JOHN PALMER, MIKE PERRY, TOM PERRY, STEVE RAGSDALE, EDDIE RENBARGER, WESLEY ROGERS, BOB RUSE, DUAINE SMITH, BOBBY TERRY, HERMAN TERRY, RICHARD TOMLIN, LARRY WEST, BOB WESTON, DAVID WIER, DAVID WRIGHT, KIT WEAVER, RING HUGGINS, ROBERT BOCK, BOB SMOTTS, DENNIS ARENDS.

FACULTY SPONSOR—MR. JACOBS

SWEETHEART
CAROLE FALLIN

PRESIDENT
LARRY WEST
VICE PRESIDENT
RONNIE BRUMFIELD
SECRETARY
LARRY LEE
TREASURER
SANDY BARDIN
LT. GOVERNOR
MIKE BELLAMY
PARLIAMENTARIAN
CLEON DOWLEN
REPORTER
CLIFF MILLER

Debate Teams

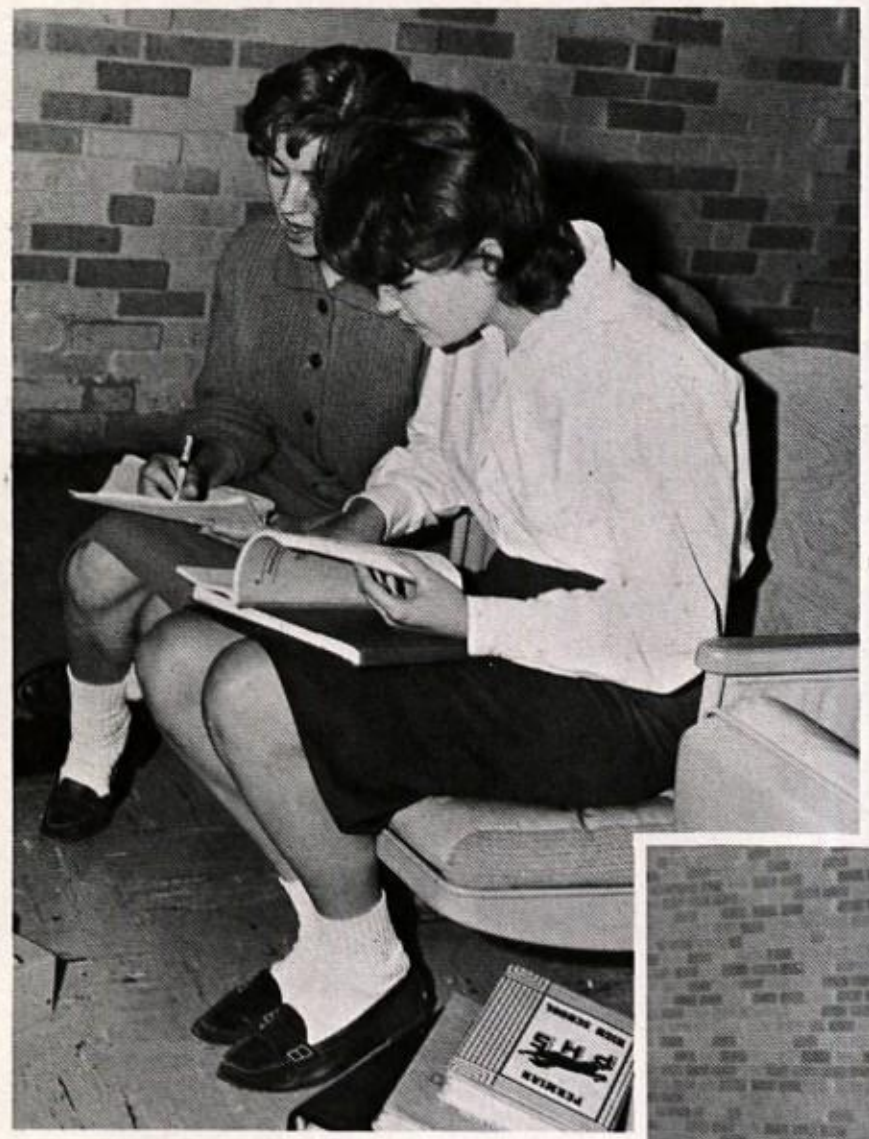

SPONSOR:
MR. BILL SIBLEY

GIRLS' DEBATE TEAM
FERN BENSON
KAREN ANDERSON

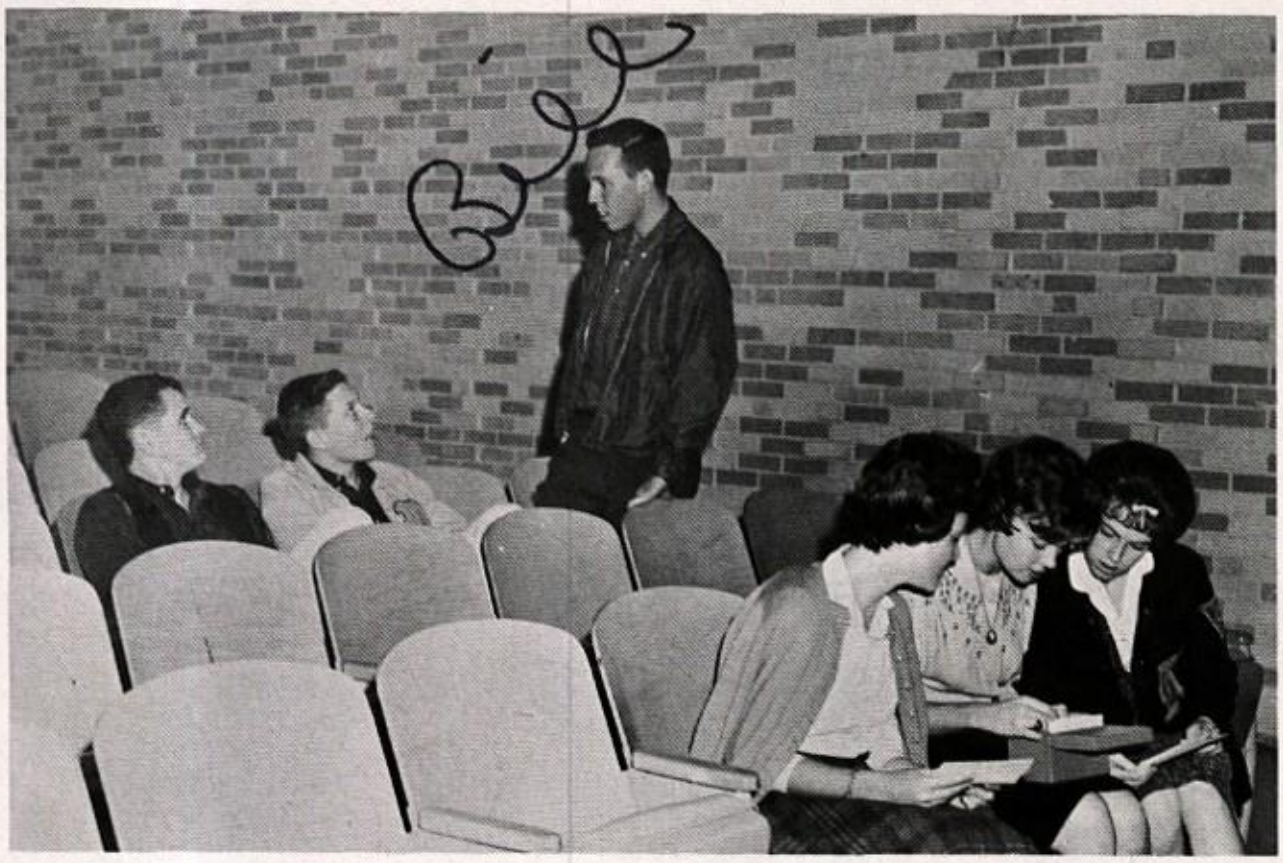

BILL ELDER, GREG CAVINESS, BILL DUNN, ANN MCCOWAN, KAY GIVENS, BILLIE JEAN VANDERLAND

JAMES SHARP
MIKE BELLAMY
LARRY LEE
CARL BINGHAM

Library Club

DELORES AUST
PHYLLIS BOATMAN, HISTORIAN
CAROL CONLIN
LINDA DERRICK
JOY ELLSWORTH, SECRETARY
NANCY FIREBAUGH
VICKY FOWLER
MARY FULLER, VICE PRESIDENT
JUAN GERMANY
FREDDIE HOWARD
MARGARET HUNTER
DANA JONES
KATHY KRAMER
KATHY KNIGHT
CAROLYN MCMILLAN, PRESIDENT
SANDRA MIZE
PAT OWENS
SARAH RILEY
KAYE ROSE
KAREN SEALS
ROBERT STOUT
BERTHA THOMAS
PHYLLIS WALKER
KENNETH WASHINGTON, TREASURER
DAVID WIER, PARLIAMENTARIAN
JANICE WOOD

MRS. HELEN HATFIELD
SPONSOR

MRS. VIRGINIA SALTER
SPONSOR

Quill and Scroll

International Honorary Society for High School Journalists

DORIS FOWLER
SPONSOR

Officers

PRESIDENT MIKE BELLAMY
VICE-PRESIDENT BECKY BRYAN

SECRETARY PATRICIA STEPHENSON
REPORTER SONNY BANES

Members

CLIFF MILLER, SUSAN STEGNER, JODY SALTER, JUDY BROWN, KAREN WRIGHT, DURONDA WINTERS, GEORGIA ODAM, SONNY BANES, MIKE BELLAMY, BETTY BRISTER, SUE FULLER, SUE KENNEDY, KATHY KEYES, GEORGE ANN PEEVY, KENNETH PIPKIN, PATRICIA STEPHENSON, JANICE HUNZEKER, LORETTA PRYOR, CURTIS WEBSTER, CHERYL FARMER, DETRA GREEN, RUTH HASTEN, WARD ROBILLIARD, MIKE VOSS, DAVID DAVIS, DONNA DONALDSON, MIKE LOVE, BECKY BRYAN, VICKI FURR, JIM ROZMAN, LYNN STALLCUP, SHELIA VIRDELL, GAIL ANN MAIN, SUSAN HOLLEMAN, ANNE KREMER.

French Club

MISCHA ADAMS, JANIS ANDERSON, PAULA BALLARD, PAMELA BARR, NELDA BLACK, GWEN BOUNDS, KAY BROWN, ALYCE BURLESON, BECKIE CALDWELL, JOHN CALL, BEVERLY CASWELL, JUDY CLARK, SANDRA COOKE, DARLENE CORN, SUE COTTON, VICKI DUBLIN, DONNA DWINELL, PAM FERGUSON, FRANCIS FLOREY, VICKI FURR, BETTY FUTRELL, SHARON GILLESPIE, TONI GRIFFIN, JUDY KAY HACKLER, NANCY HACQUEBORD, BRENDA HALL, VICKY HARTMAN, DIANE HORTON, SANDRA HUNS, RUDY JONES, SHERRIE KERBY, ROSE MARY KRAMMER, LARRY LYONS, SANDY MATNEY, VICE PRESIDENT, JOHNNY MCCOLLUM, VERNA MERCER, VIRGINIA MINOT, DIANE MINYARD, FAY MEEK, RONNIE NEARY, ANN OSBORN, PRESIDENT, MIKE POPE, PARLIAMENTARIAN, LINDA PORTER, SONG LEADER, LINDA REAMS, CECILIA REID, MAXANN SIMPSON, REPORTER, JENA SILWOOD, PEGGY SLUSHER, NANCY SPERBERG, BONNIE TEETER, SECRETARY, RUTH THOMAS, CYNTHIA THOMAS, JENNIE JO TRIPLETT, JENA UNDERWOOD, JEANNE VAUGHAN, PHYLLIS WALKER, SAMMYE WARE.

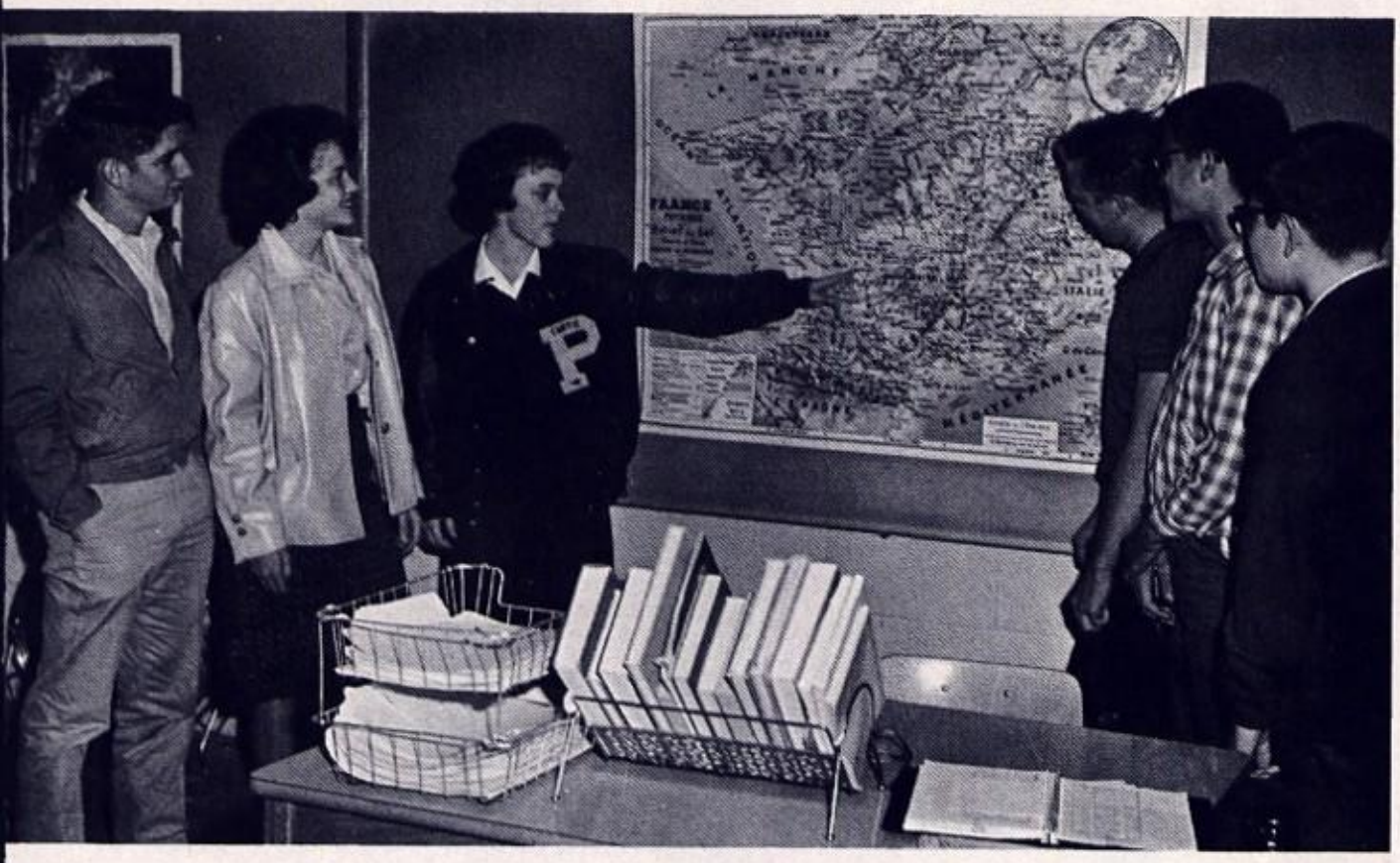

MRS. EDDENE ROBERTS
SPONSOR

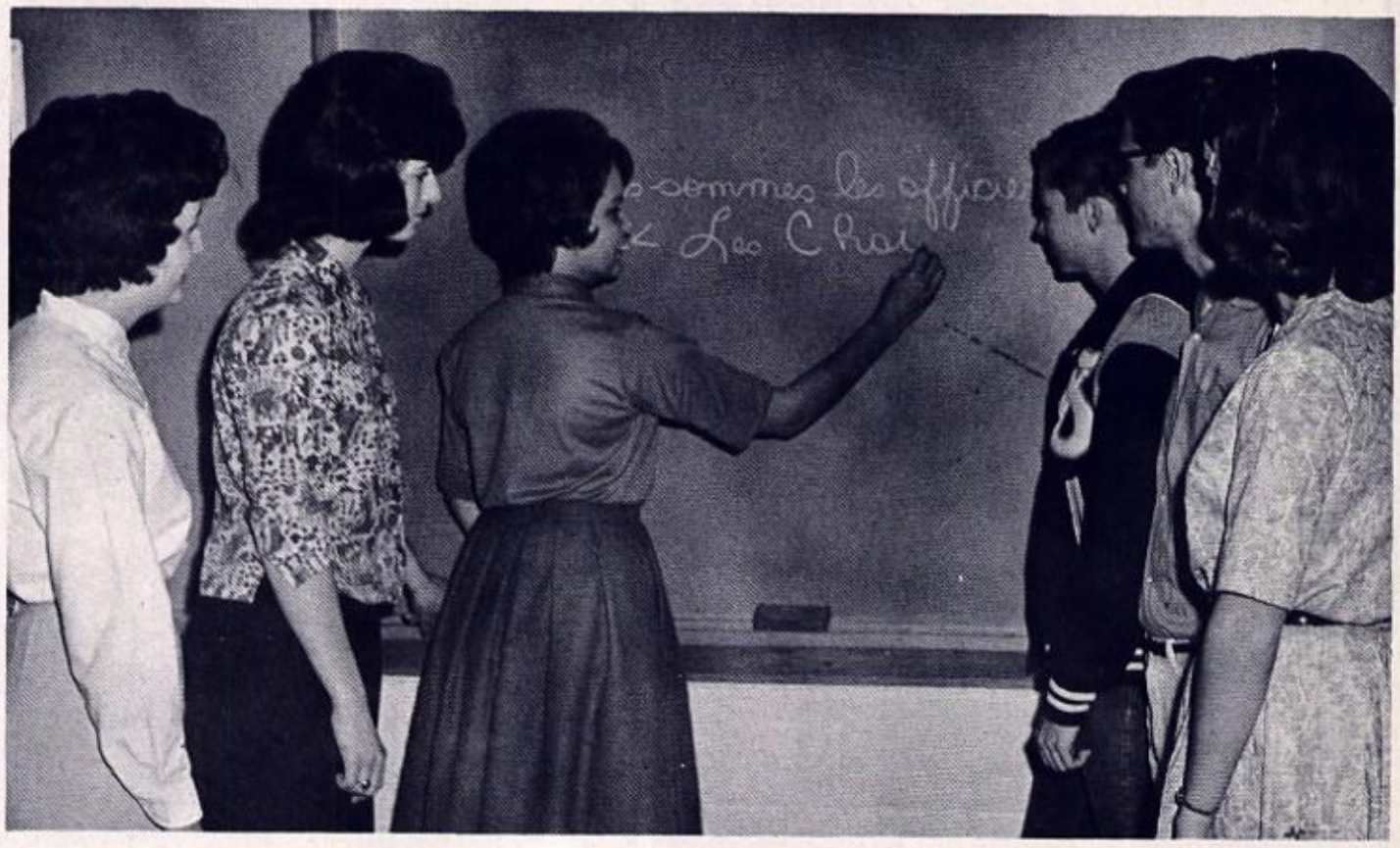

Distributive

EDDIE VON TROTHA
"GUFFY ADVERTISING"
PRESIDENT

MR. PAUL TITTLE
SPONSOR

MARV CHAPLIN
"PORKORNEY FURNITURE"

TOMMY BELL
"RIX FUNERAL HOME"

CURTIS EDMONDS
"FURR'S"

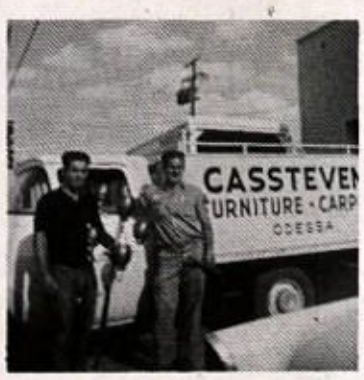

BLAKE HINTON
"CASSTEVEN'S FURNITURE"

JIMMY BOATRIGHT
"A. L. DAVIS"

RALPH PATE
"FURR'S NO. 2"

LARRY FOREMAN
"CHICKEN DELIGHT"

JERRY EPPERSON
L & H DRUG

Education

JANICE BROWN
"COBBS NO. 2"

DARLENE MONTGOMERY
"JOHNNIE'S CAFE"

ROGER COCO
"FURR'S NO. 1"

PATSY CARNES
"WESTERN INSULATION"

CAREN CRUMPTON
"GRANTS DEPT. STORE"

PAT SKINNER
"THE MODEL SHOP"

DEE BROWN
"MURPHY'S"

SALLY BRANHAM
"GERSON'S JEWELRY"

ELAINE CLARK
"CLARK'S"

SANDY HOOPER
"SNOW WHITE BAKERY"

DENNIS WILSON
"FURR'S NO. 17"

PATSY HALL
"G. C. MURPHY'S"

JAMES EVERETT
"COBB'S NO. 2"

JERRY HUTCHENS
"KIRBY SHOES"

JOHNNIE GIBSON
"GRANTS"

DIANE ACTON
"GRANTS"

ICT – Cleon
It has really been great knowing you these past two years at P.H.S. Last year in History and this year in English have been the most. Best of luck always in everything and Keep up the good work.

Mike

JOHNNY SHEARER

MR. DEAN PERKINS

MIKE HENNICK
(V. Pres)

RICHARD MARSHALL

JOE PARTAIN

CHARLES MORTON

DAVID YANDRICH

LINDA KAYLOR

KARLA KING

PHILLIP SELLARS

JACKIE WILLIAMS

WINSTON STINSON

RAY WISE

LAVONNE BARBEE

JANICE BAILEY

DANNY YANDRICH

ANN COON

DAVID BROWN

Art Club

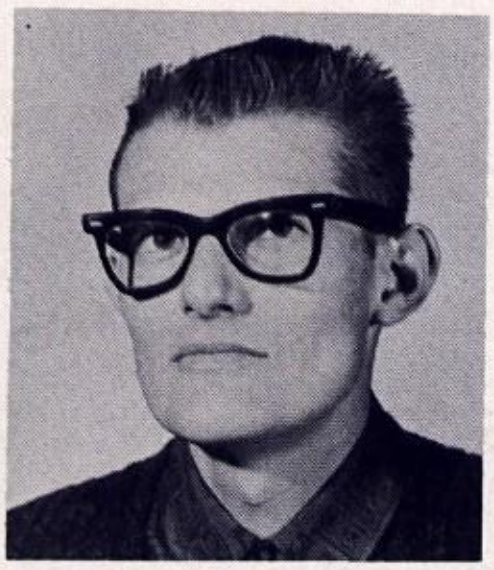

MR. GREG ROBERTS
SPONSOR

Members

JOCILE BEADLE, JIMMY BRANTLY, JOANN BURNS, ROBIN BURNS, BECKY CALDWELL, CHARLE CAR
SHERRILL CLINTON, MIKE CRAFT, VICE PRESIDENT, MARTHA CUTBIRTH, PATTY DYE, PAM EV
MARY FULLER, SAMMIE GARNER, JAMES HICKS, KAREN HILLIARD, RING HUGGINS, ED JOHNSON,
JOHNSON, BOBBY LINDLEY, SGT. AT ARMS, LIZ MCLENDEN, DIANA MARTIN, VIRGINIA MINOTT,
NELSON, BARBARA OWEN, EARNESTINE PAGE, BECKY PAYNE, PARLIAMENTARIAN, CLOYD PAR
PRISCILLA PERRY, TREASURER, DEE PHILLIPS, JACKIE PORTER, SECRETARY, BOB PRO
LENORE PRUDHOMME, LINDA REID, JIMMY ROSE, CAROL SEIBERT, FAYE SNYDER, BARBARA SI
LOYD SMITH, MARY SMITH, LINDA SPENCER, JUDY TUGGLE, BEVERLY TOONE, DIANE WALIC
PRESIDENT, RICHARD WALKER, PAM WEYLANDT, IRISLYNNE WOODWARD, CYNTHIA WILLBR
EARL WELLS.

Future Teachers

MISS DORIS FOWLER,
SPONSOR

MRS. CAROL DIAL,
SPONSOR

Members

MISCHA ADAMS, ROSELAINE ASHTON, PRESIDENT, CHERYL BAKER, JULIA COLE, ELIZABETH COWAN, BENIGENE CRAWLEY, CHARLOTTE DAVIS, LYNETTE FENTON, BARBARA GAY, VICE-PRESIDENT, DETRA GREEN, MORIS HAMM, KAY KNOX, GAIL ANN MAIN, EARLENE MCCALL, SHARON MCDANIEL, SUSAN REYNOLDS, CHARLENE SADLER, JO LYNN SALTER, JOY SCHOLER, LYNN STALLCUP, PATRICIA STEPHENSON, JENNY LYNN WOODALL

Future Homemakers

DORIS ARMOUR, LOUIS ARMOUR, DARLENE BAKER, DARLENE BASS, PARLIAMENTARIAN, SUE BEAYLEY, LINDA BELL, BOBBY BERNHARDT, LINDA BOBBITT, SAMMIE BOBBITT, PRESIDENT, CAROL CLOUD, JOYCE COLE, SHARON CURD, SALLY ELLSWORTH, CARLA FISHER, SHARYN GARDENHIRE, DEBBIE GARMS, PAULA HARBER, ELIZABETH HOOPER, JUDY HORN, KAY KNOX, SECRETARY, JANICE LISLE, SONG LEADER, MARY LUXTON, SUZANNE MCBURNETT, REPORTER, PAM MEADOR, VICE-PRESIDENT, PATSY MEEK, CHAPLAIN, LONNA MERIDTH, TREASURER, KAREN SCOTT, JAYNE WEST, HISTORIAN, ERLENE WOOD, JEAN WOOD.

Do you think
the school has
stop growing
Don

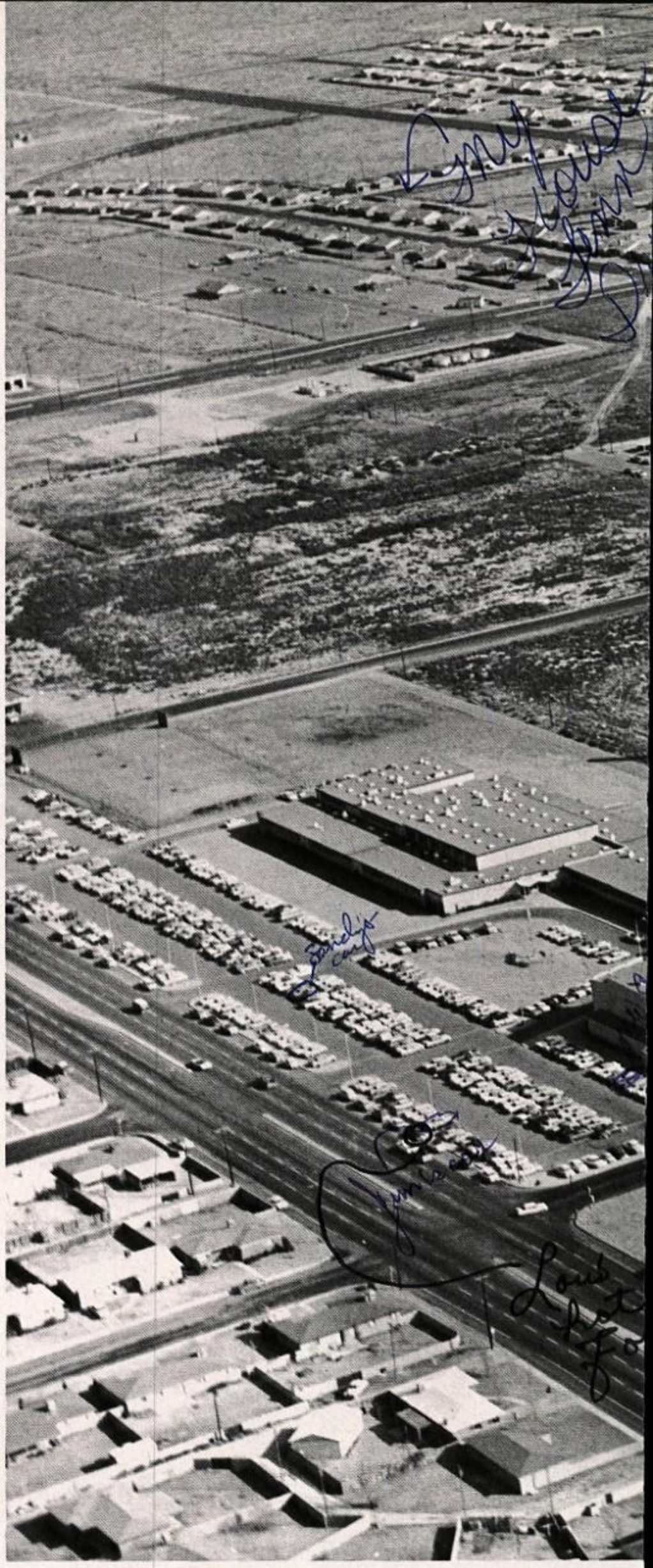

Campus

Section Editors

Linda Clark

Mike Voss

Life

YEEE! HA!

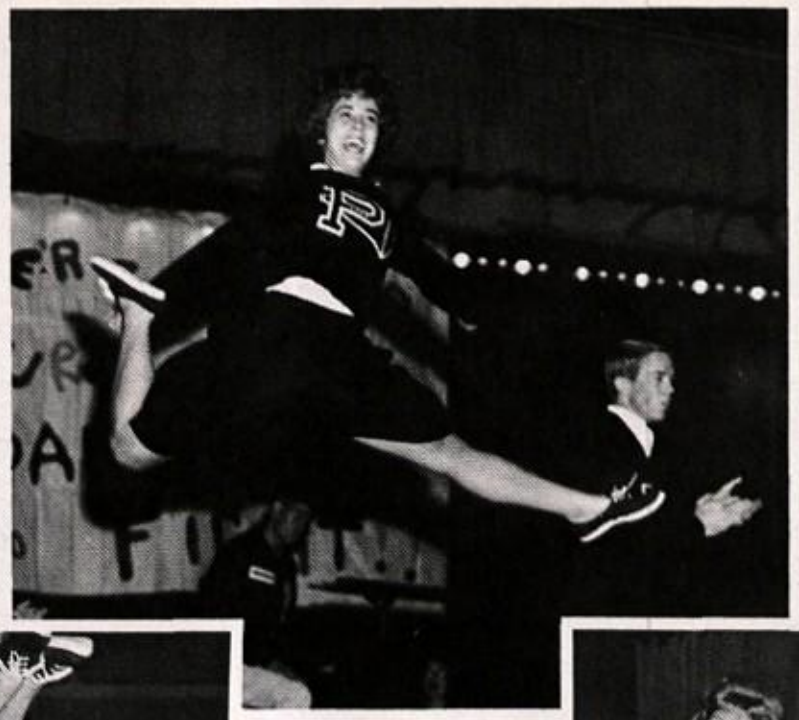

THE GAME LOOKS COMPLETELY DIFFERENT FROM THIS POSITION!

LET'S WATCH THAT SHIRTTAIL, WATSON!

...YOU'VE GOT TO F-I-G-H-T!

Rallies

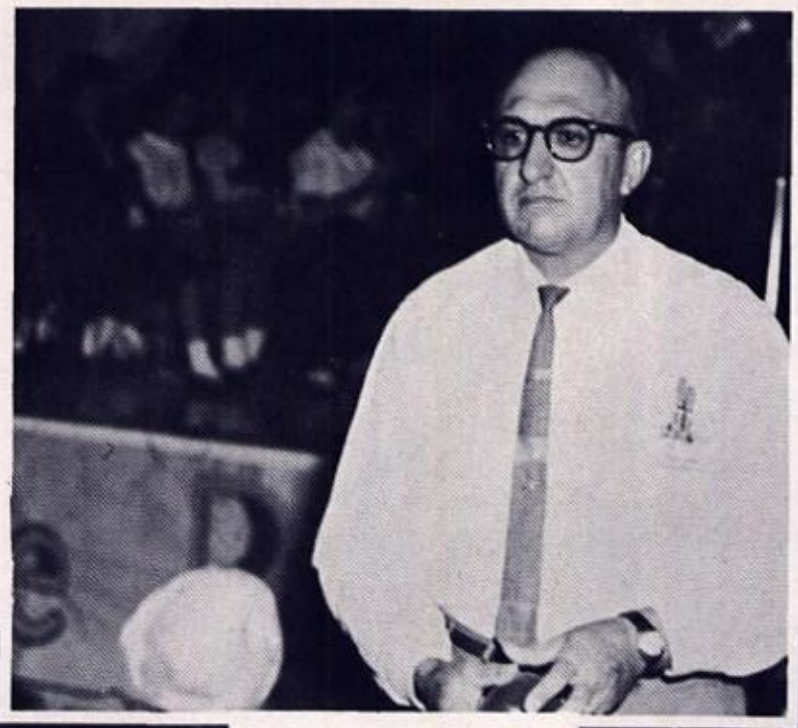

ALL RIGHT! WHO GOT TWO?

NOW ME AND GRANDPA FEEL THIS WAY ABOUT THE GAME...

HEARTBEAT OF THE THERMOMETER.

"...WE'LL ALWAYS LOYAL BE..."

MOST OF THE ESCORTS FORGOT TO SAY "CHEESE" FOR THIS ONE.

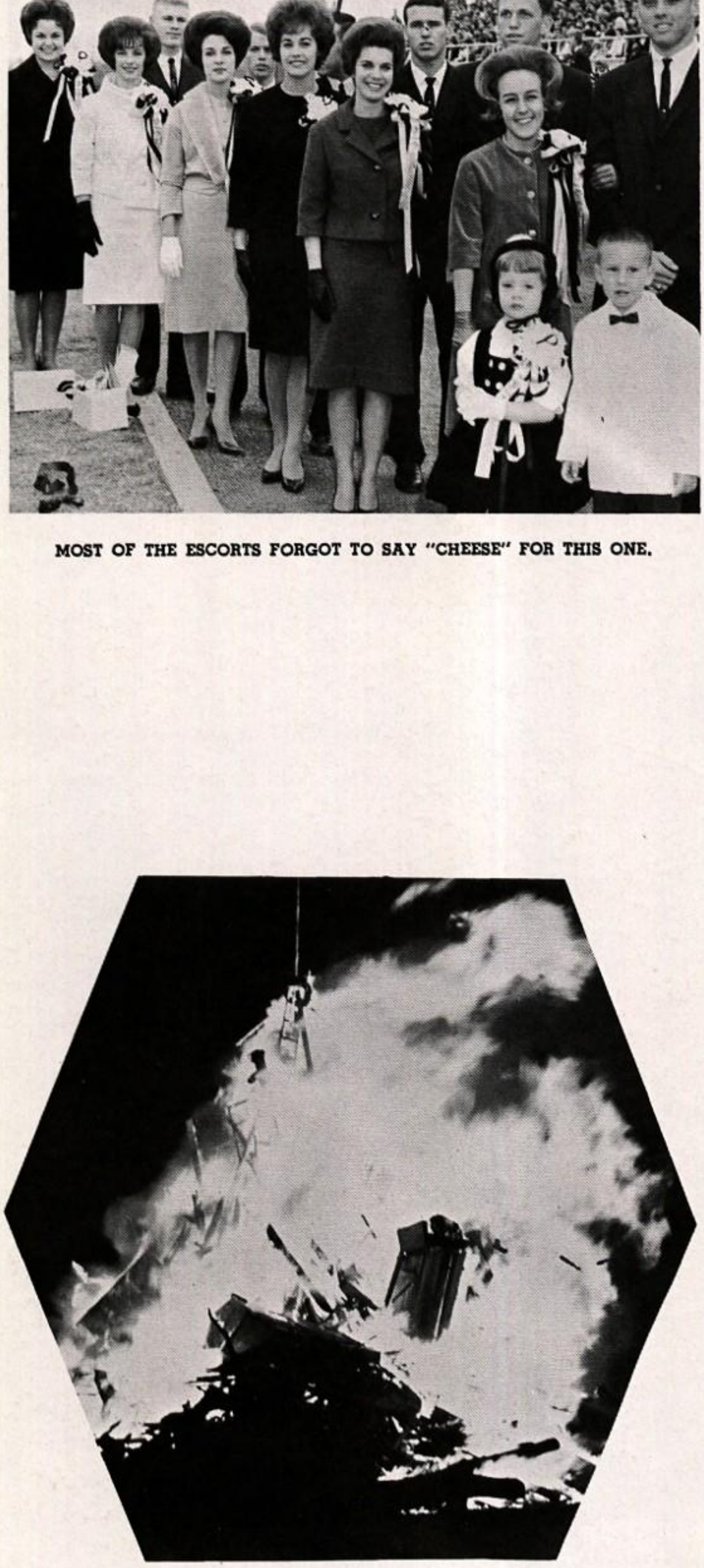

WHO BROUGHT THE MARSHMALLOWS?

Home

BOY, IS SHE HAPPY!

coming

MISS PANTHERLAND OF '62

WHAT CAN HE BE LOOKING FOR UNDER THAT CROWN?

THERE THEY GO!!! TOUCHDOWN!!

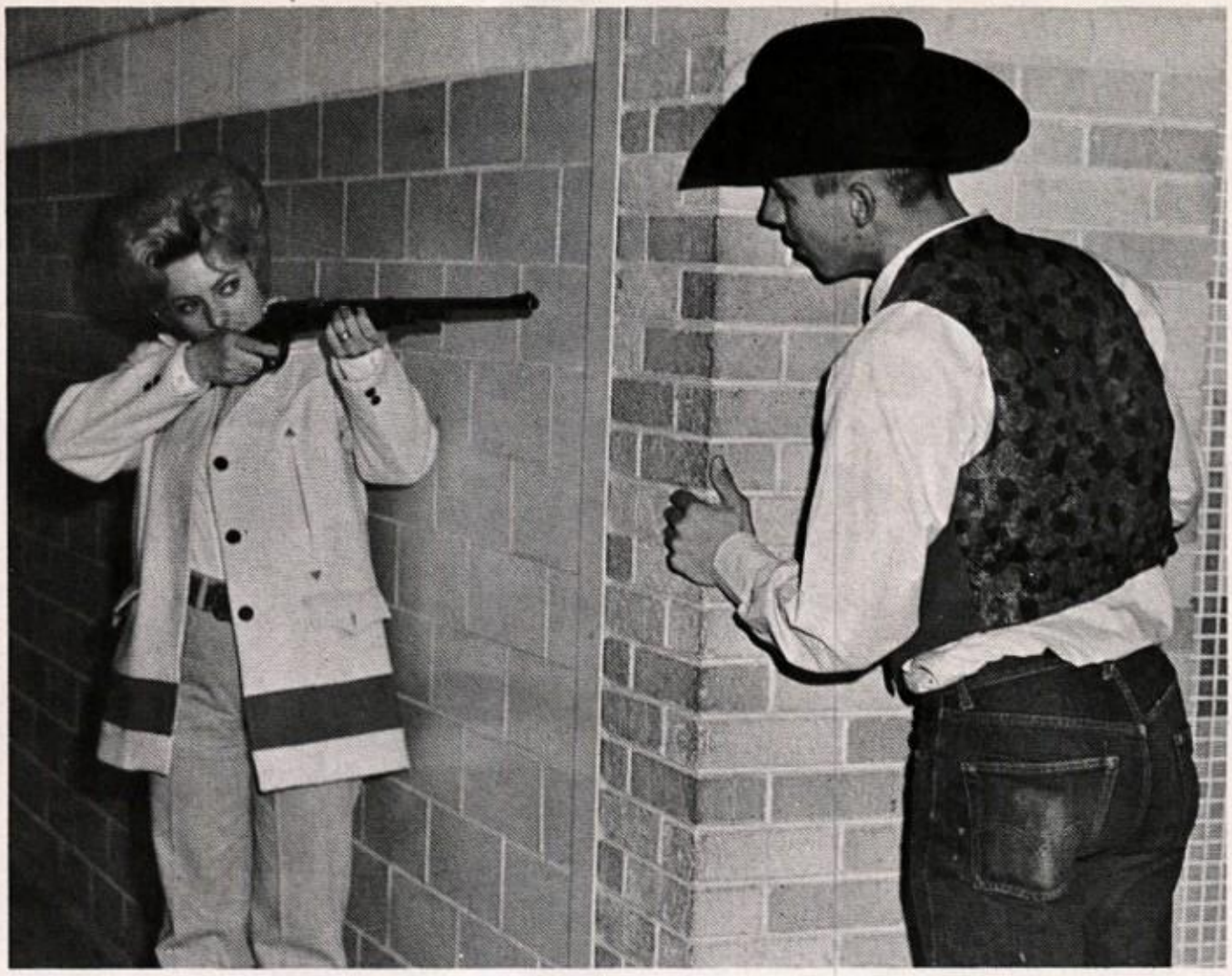

JUDIE YOU WOULDN'T...

Western

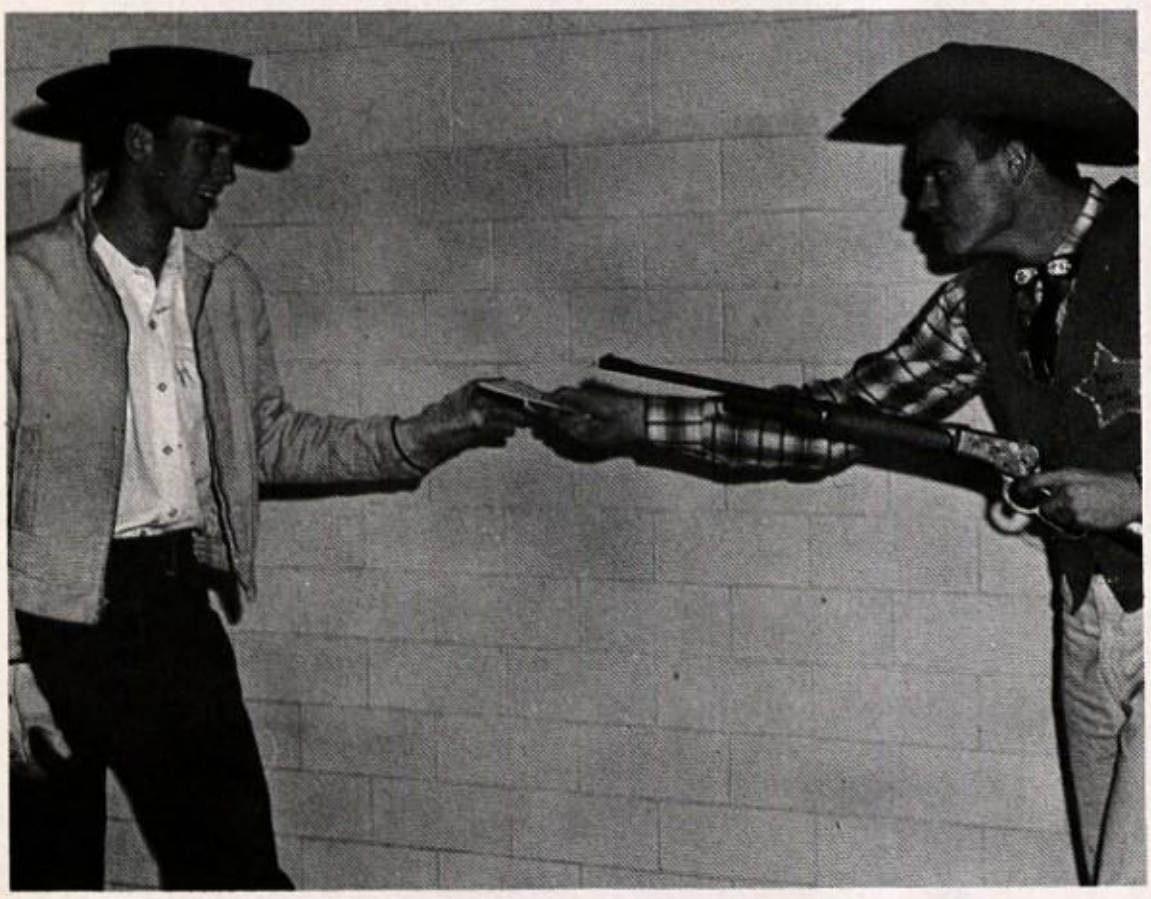

YOU BUY A PERMIT OR ELSE!

PLAYNIG

SHE DID.

Week

ESTERN STYLE!

I wonder who won first heat →

YOU DIRTY SIDEWINDER, DRAW!

"I DON'T WANT TO PLAY IN YOUR YARD . . . CAUSE YOU WON'T BE NICE TO ME!"

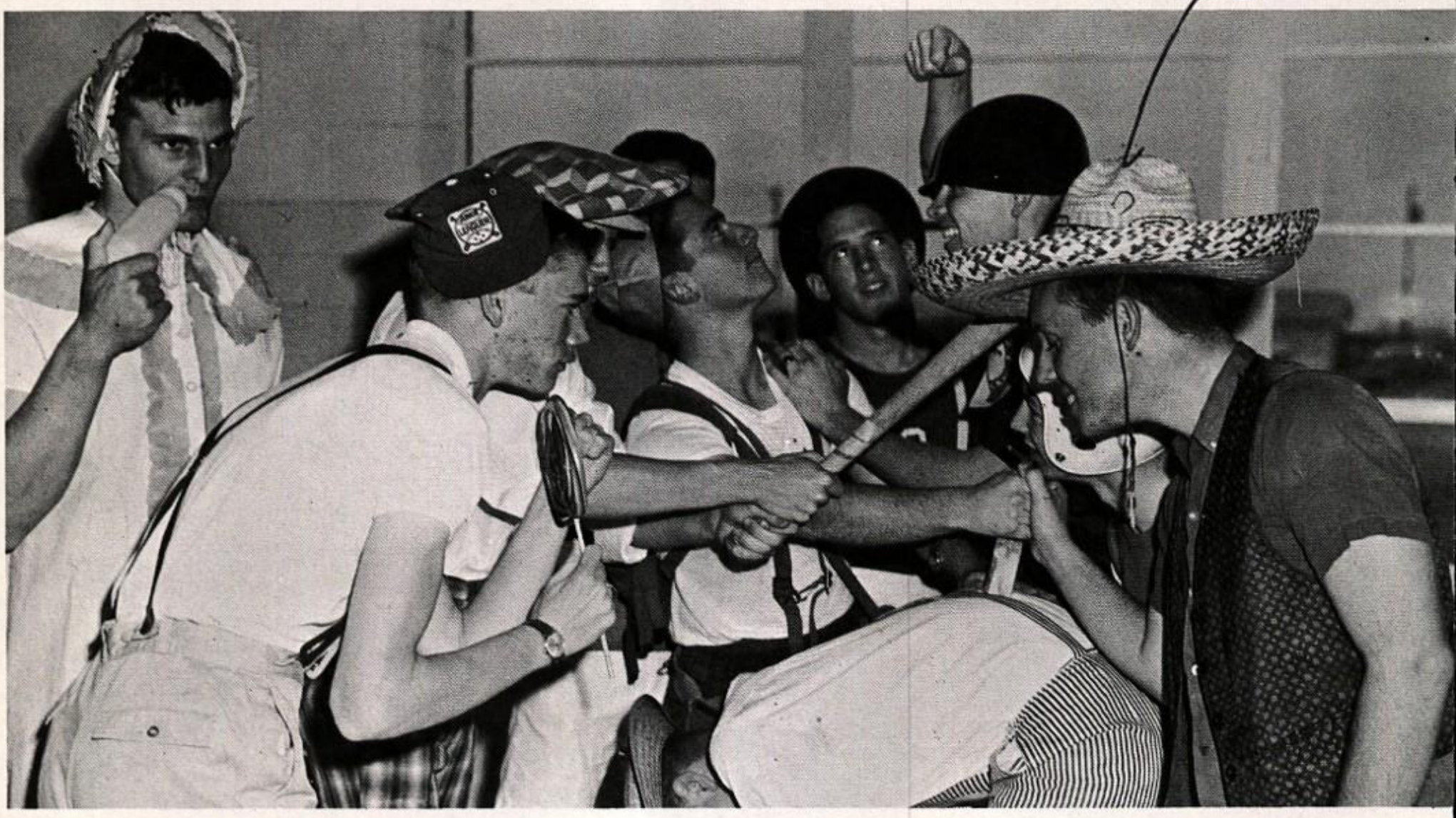

BOYS WILL BE BOYS!

I WONDER IF HIS MOTHER WILL LET HIM CROSS THE STREET?

WHAT NEW DANCE COULD THIS BE?

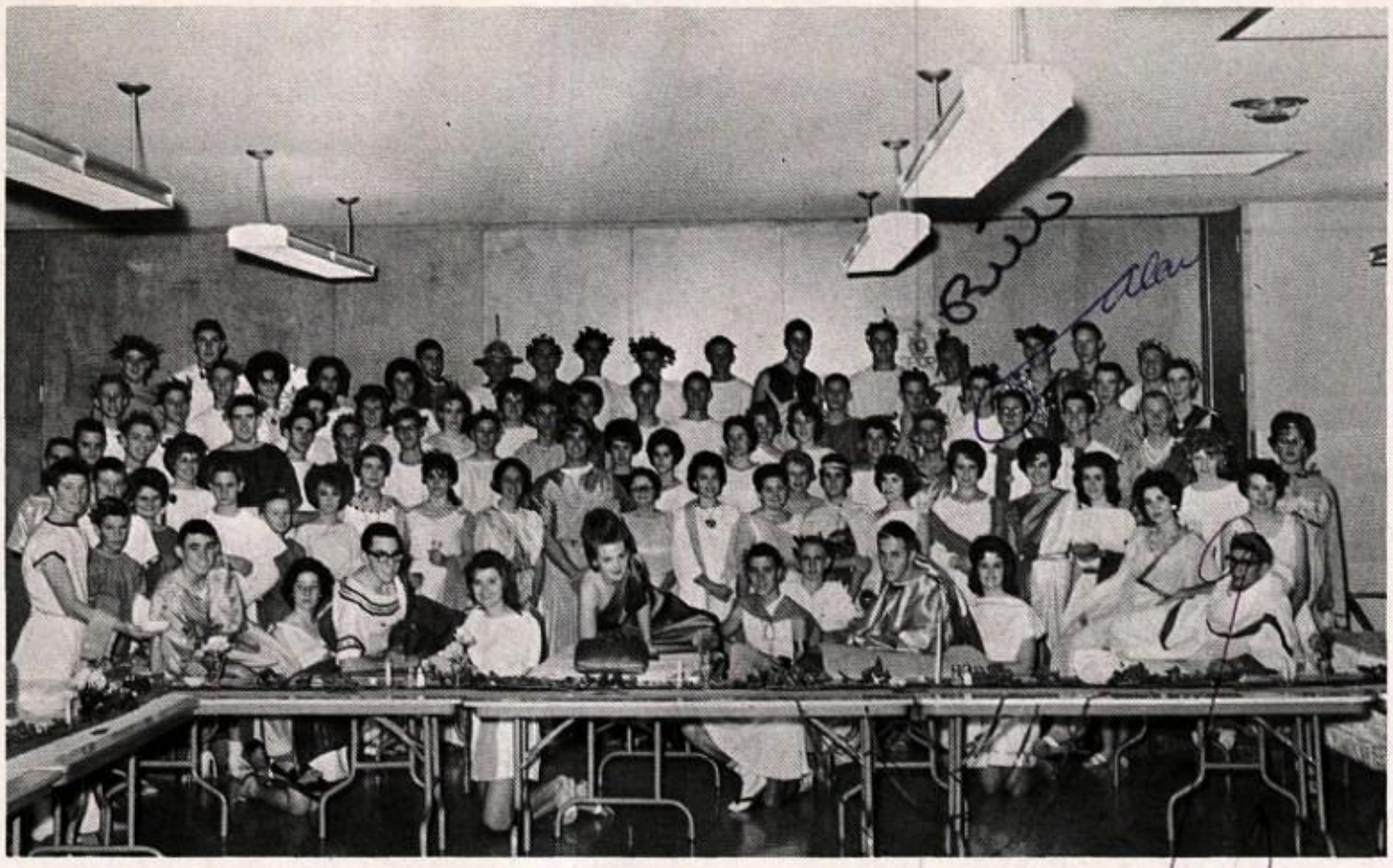

Roman Festival

JUNIOR CLASSICAL LEAGUE BANQUET

BEST DRESSED NOBLEMEN

BEST DRESSED NOBLEWOMEN

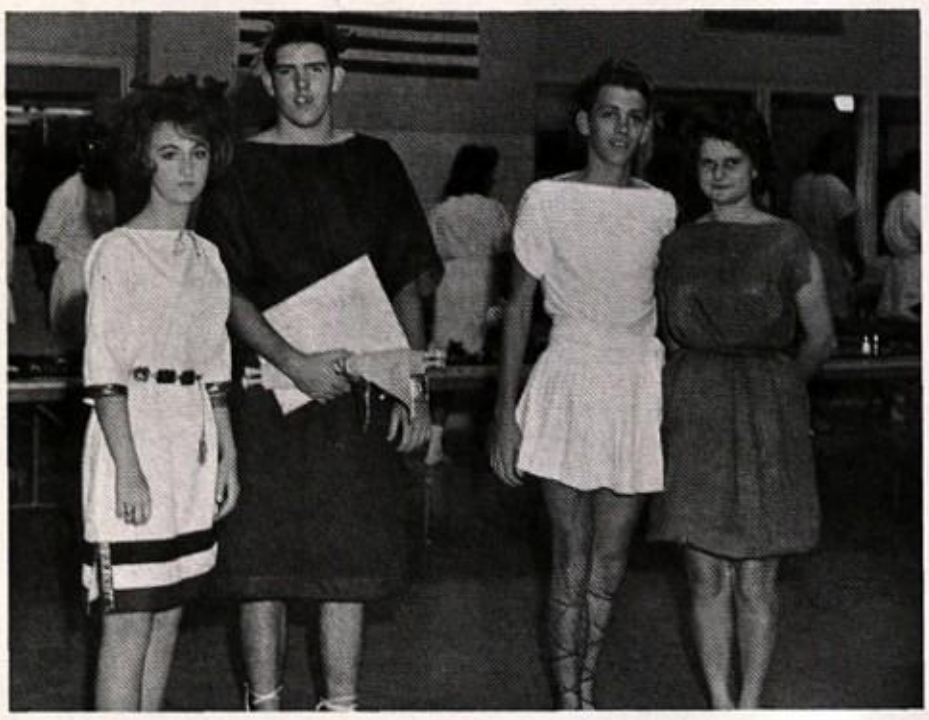

BEST DRESSED SLAVES

HOW'S THAT FOR SERVICE???

Government Day

NOSY SENIORS LEARN ABOUT THEIR CITY

WE DRINK THAT? I SEE A TADPOLE!

NOW WHEN THIS . .

OF COURSE YOU CAN'T GO FISHING.

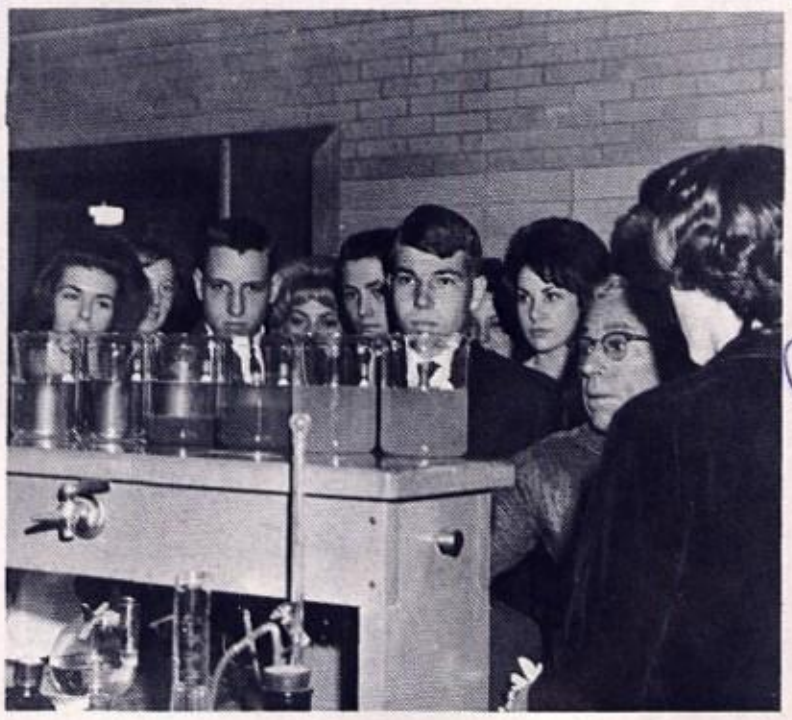

IN THIS BOTTLE WE HAVE. . . TNT?

ASST. EDITOR AND EDITOR-IN-CHIEF
KAREN WRIGHT AND DURONDA WINTERS

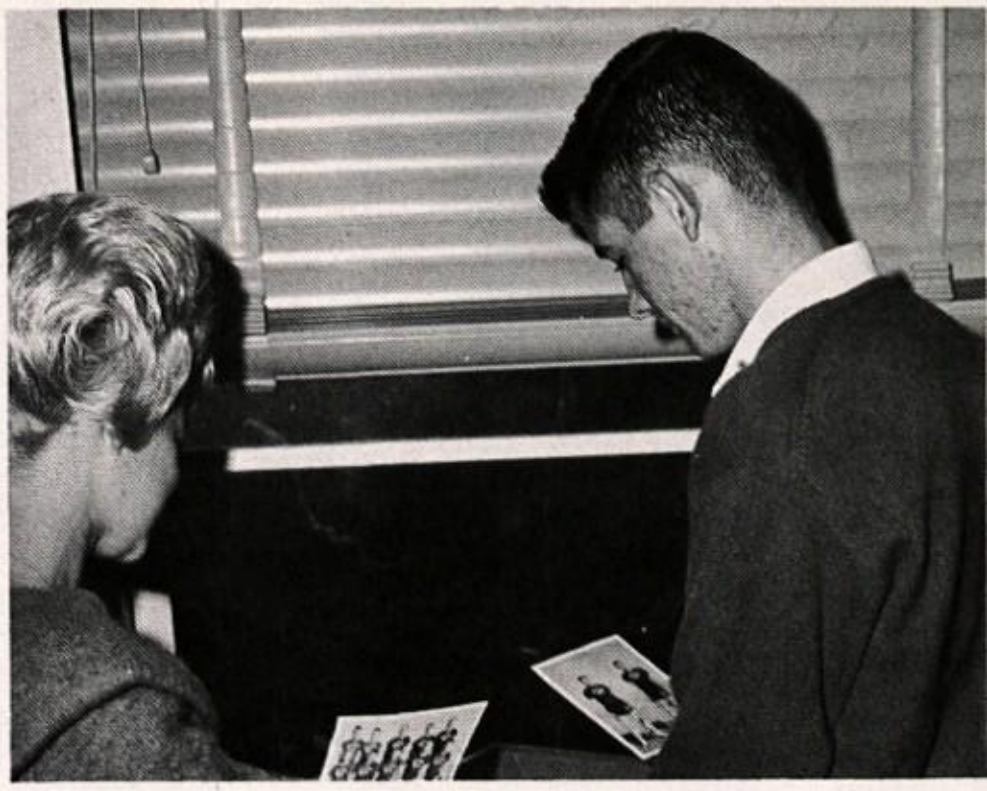

FEATURE EDITORS
GEORGE ANN PEEVY AND SONNY BANES

CREED

Our school, right or wrong. When right, to be kept right. When wrong, to be put right.

GEORGIA ODAM
JOHNNY SMITH
MIKE BELLAMY
BETTY BRISTER

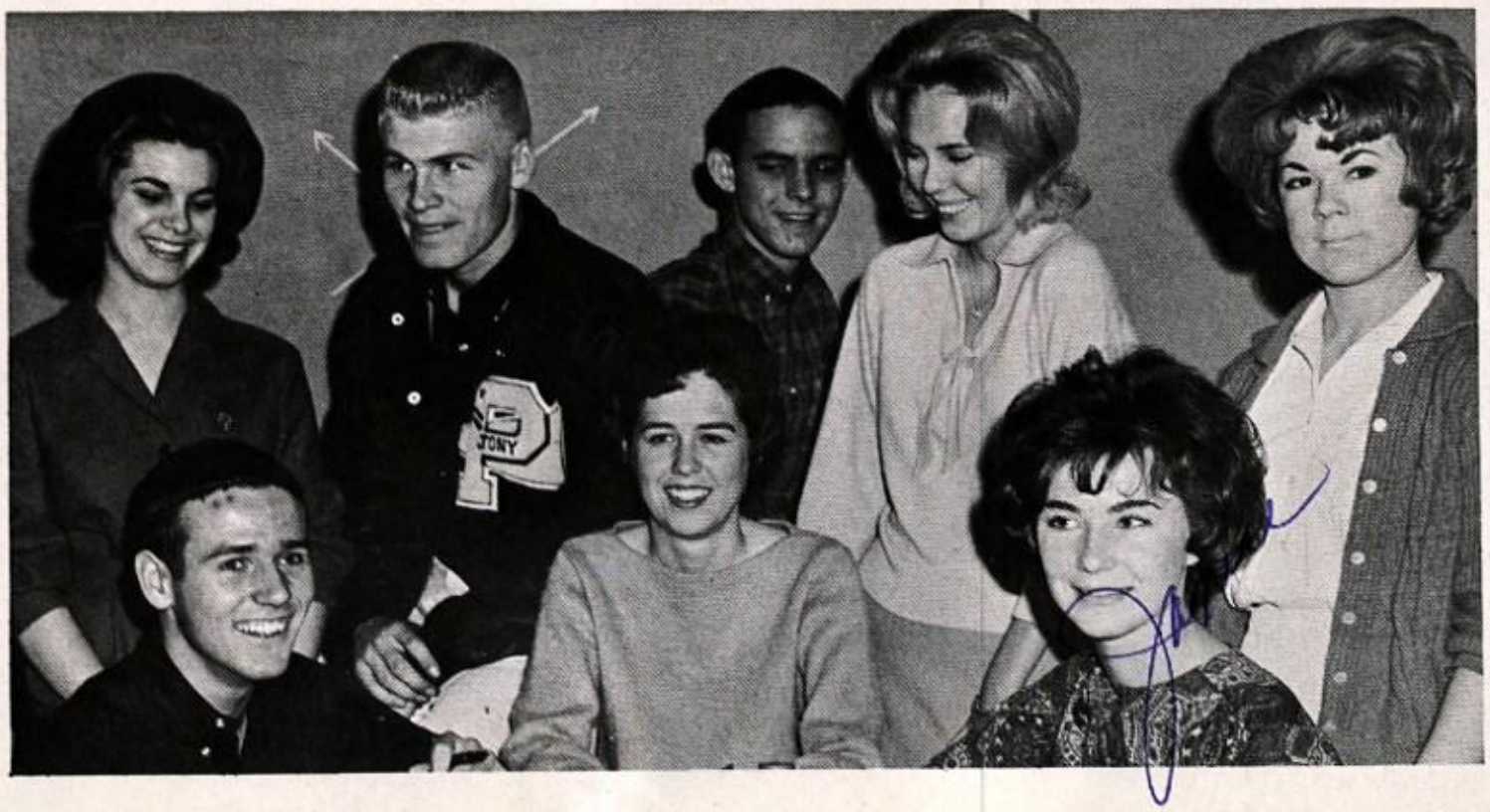

MARSHA LOVE
CURTIS WEBSTER
JODY SALTER
JANICE HUNZEKE

Press

CLUB EDITORS
KATHY KEYES AND PAT STEPHENSON

SPORTS EDITORS
REX KIRBY AND KENNETH PIPKIN

MUSIC EDITORS
SUE KENNEDY AND SUE FULLER

SPONSOR
DORIS FOWLER

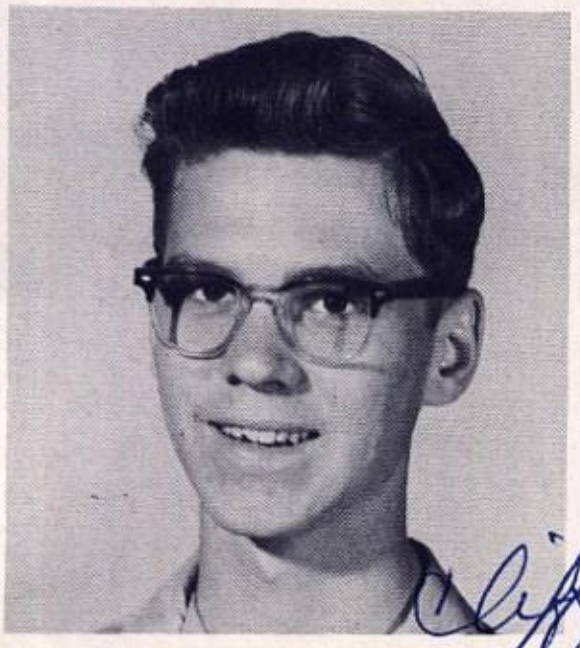

PHOTOGRAPHER
CLIFF MILLER

Panther

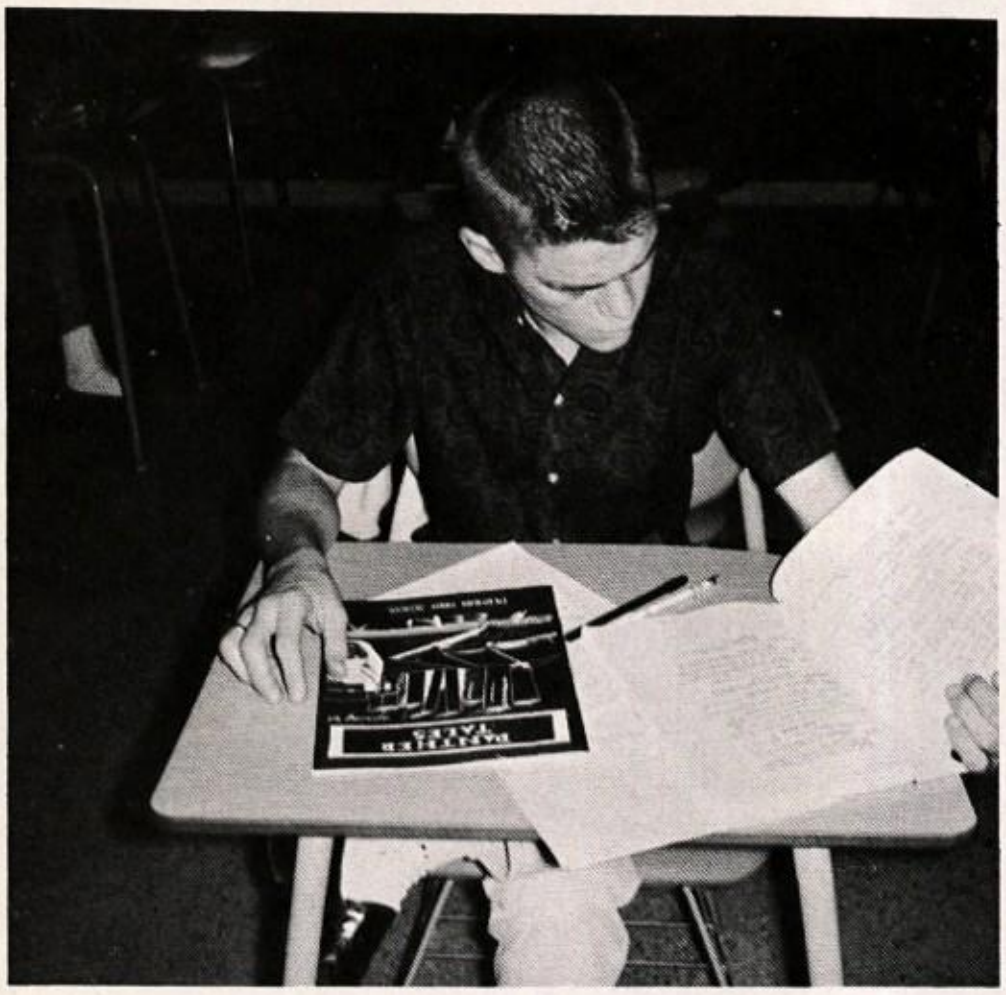

WARD ROBILLIARD
EDITOR-IN-CHIEF

BECKY BRYAN
ASSISTANT EDITOR

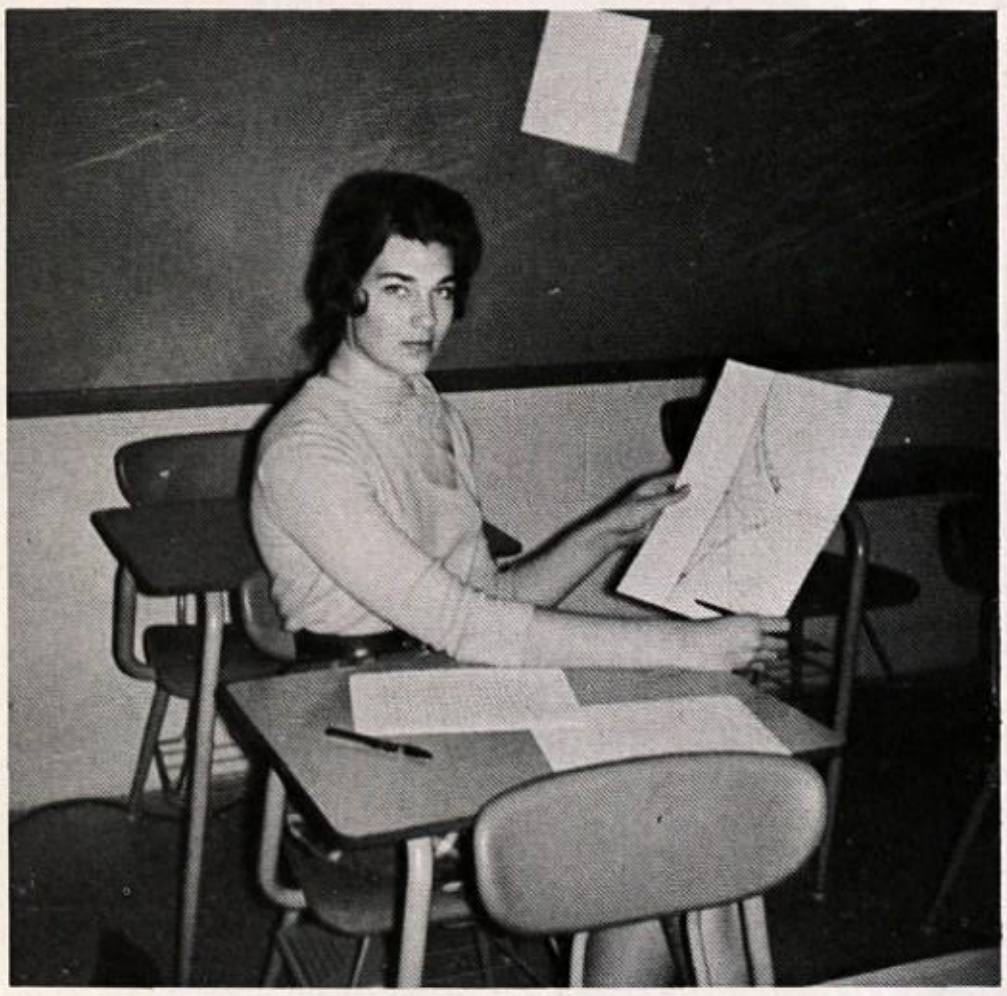

DIANE WALIGORE
ART EDITOR

DETRA GREEN, MARGIE GOBER, ANDY FRYE
ESSAY COMMITTEE

Tales

PAULA HARBER, TAUNTON WELSH
EDITORIALS

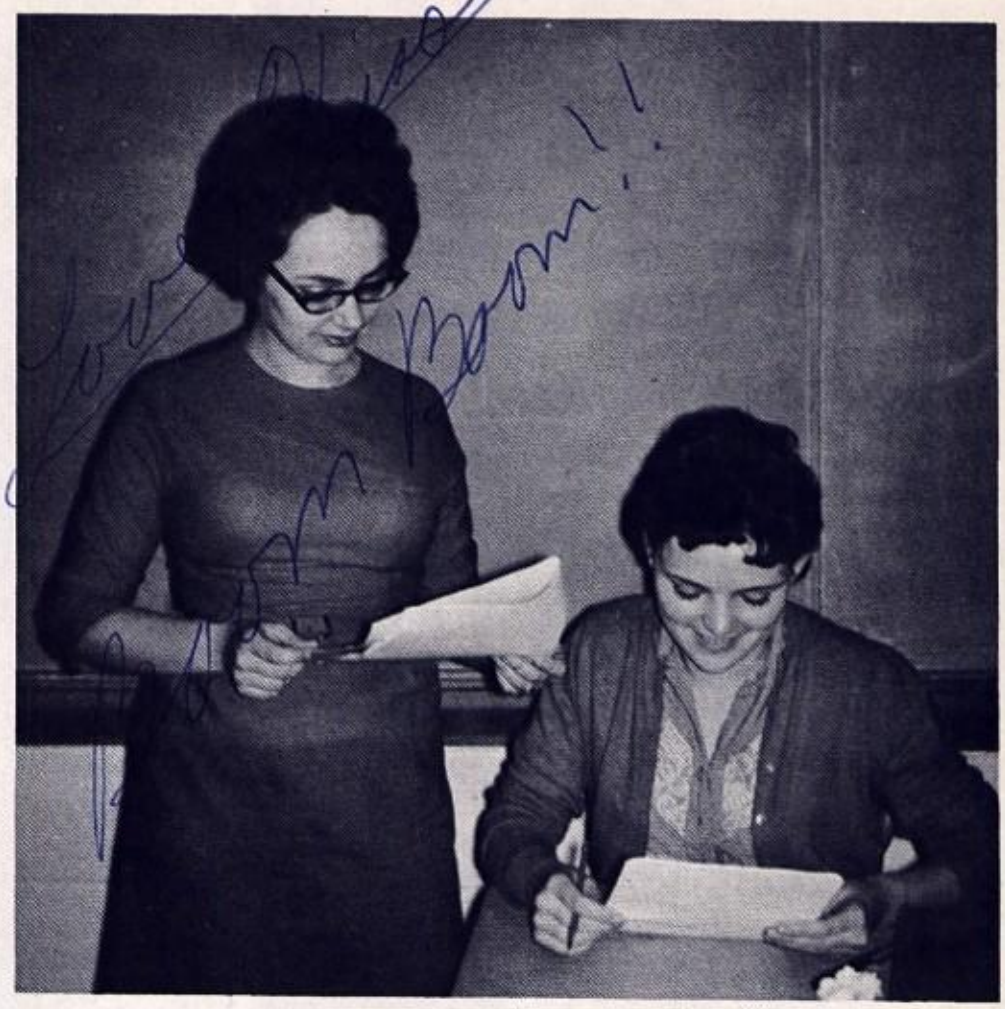

JENNY WOODALL, LYNN STALLCUP
NARRATIVE POEMS

VICKI FURR, RUTH HASTEN
LYRIC POETRY

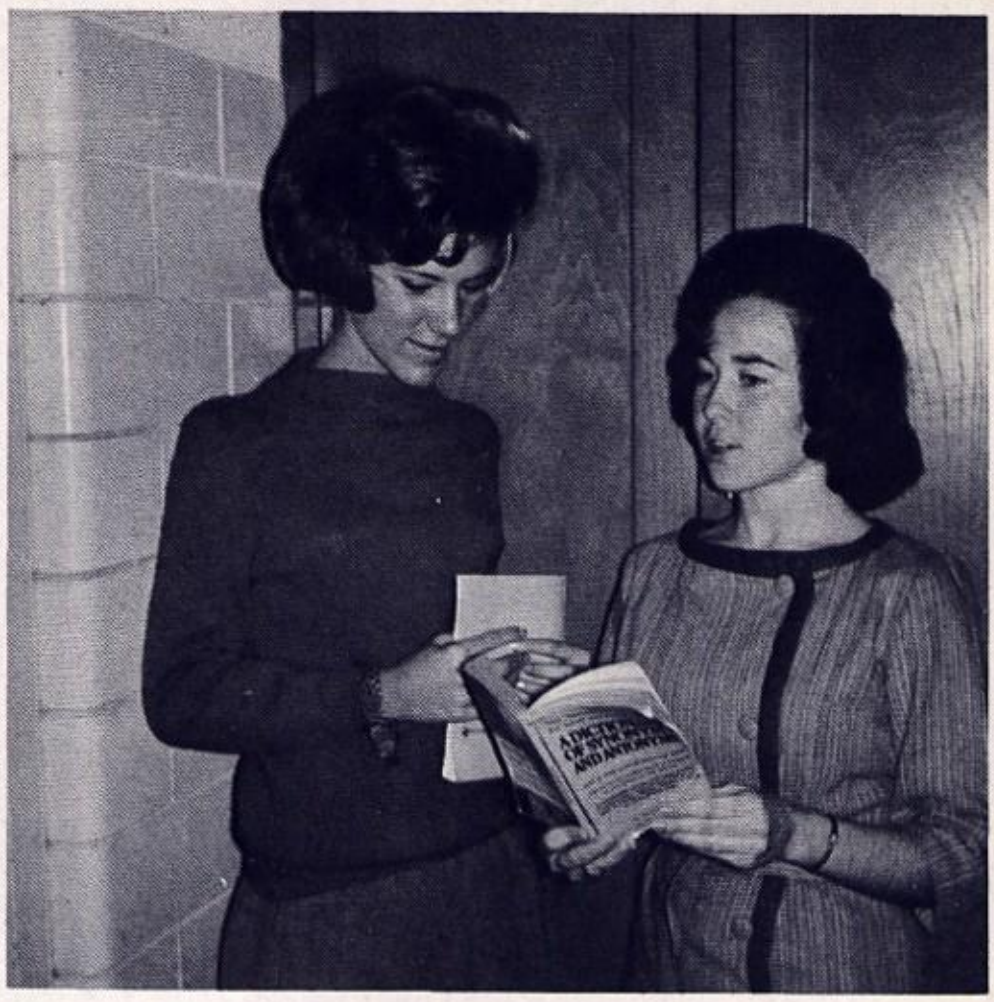

CHERYL FARMER, JERRI MORRIS, JIM ROZMAN
SHORT STORIES

ITS HALLS OF LEARNING FAIR,
WHOSE BOUNTIES ALL MAY SHARE,
BEHOLD THEM EVERYWHERE.

—SAMUEL FRANCIS SMITH—

ME AND MY SHADOW.

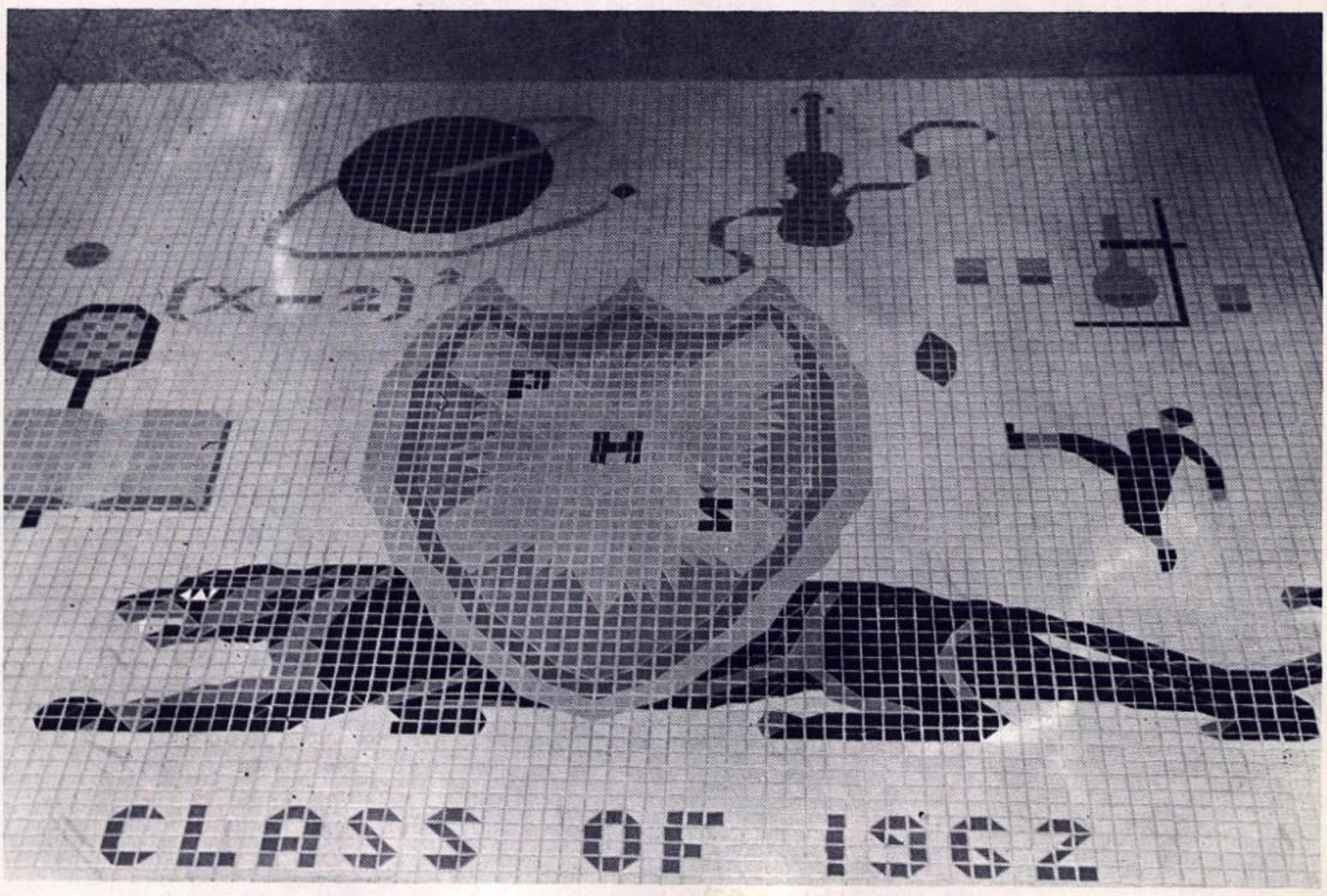

A THING OF BEAUTY IN ONE OF PERMIAN'S MANY HALLS.

DO YOU THINK IT MIGHT BE BURNING??

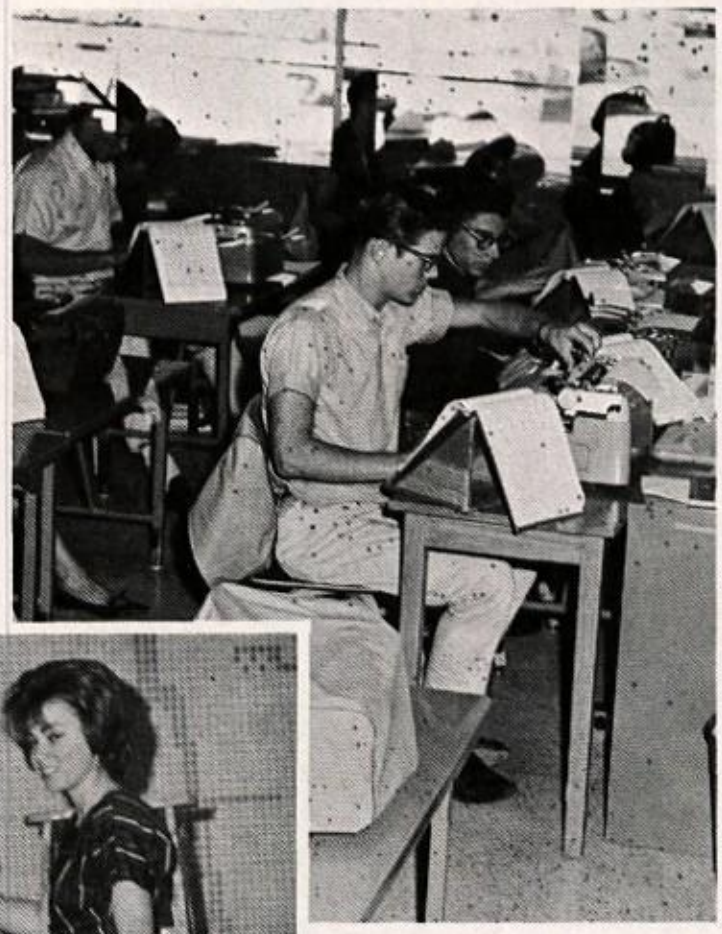

THOSE !$??*! KEYS!

JUST A LITTLE MORE TO THE LEFT, VICKI!

DO YOU THINK IT'LL BURN?

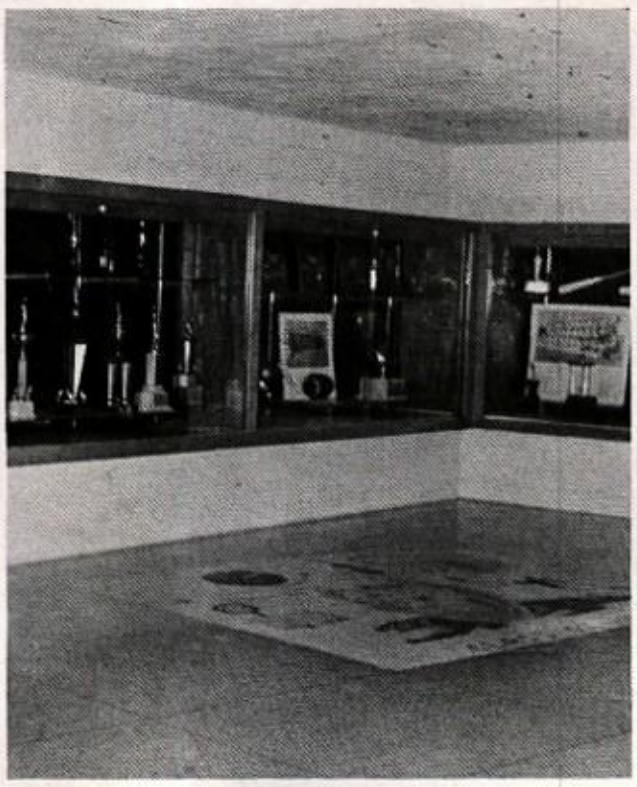

JUST A FEW OF THE MANY.

BYE! COME BACK TO SEE US.

Shots

BEFORE . . . .

. . . . AFTER

THIS MUST BE THE PLACE.

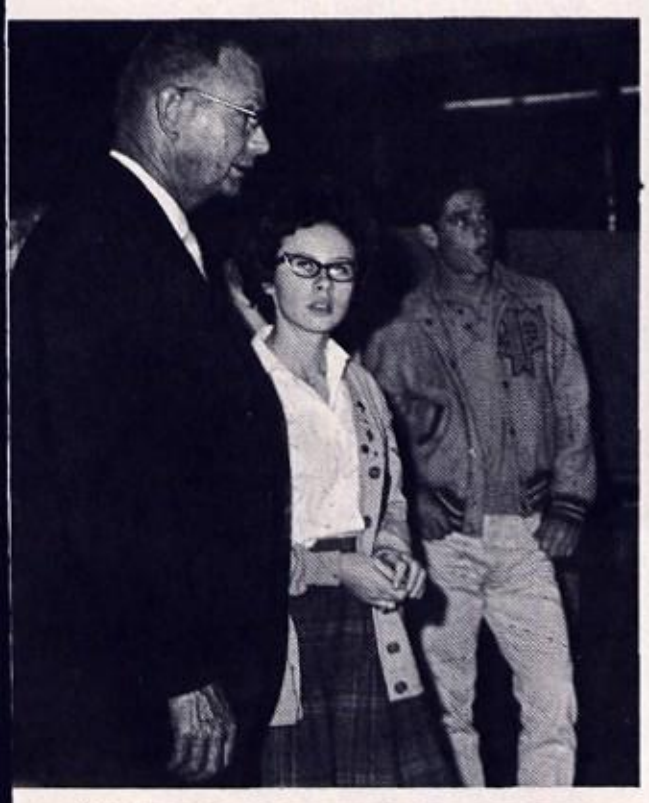

"WHAT DO YOU THINK, MR. SMITH?"

YOU CAN OPEN YOUR EYES. IT'S NOT THAT FAR DOWN.

YOU MEAN IT'S ALL MINE?

OH WELL, JUST ANOTHER EARDRUM.

JUST ANOTHER MEANS OF BOOSTING SCHOOL SPIRIT.

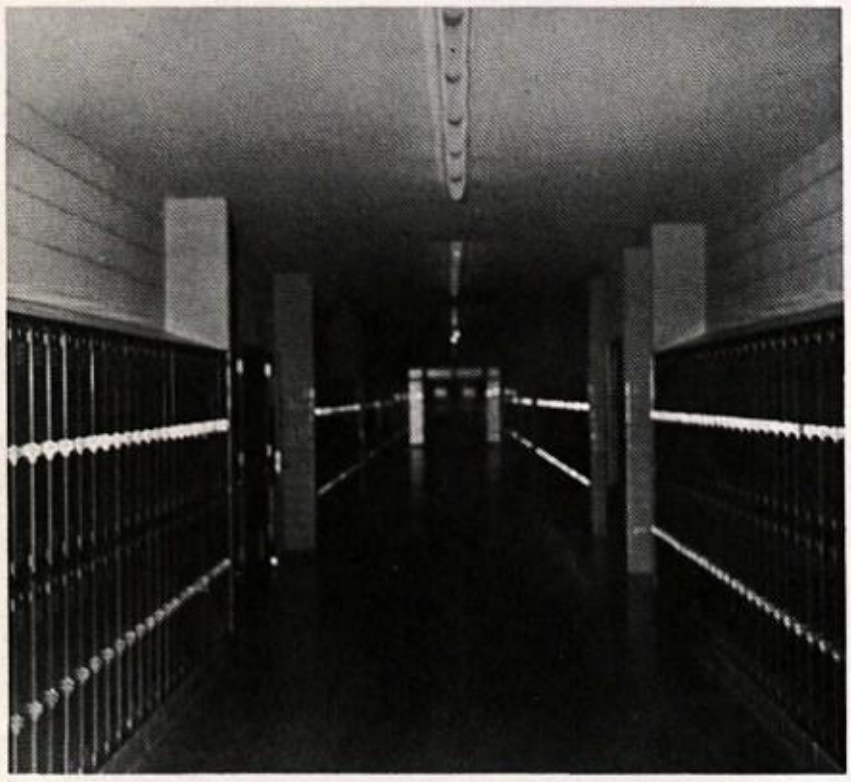

PERMIAN'S NEWEST ADDITION.

THIS CAN'T BE TRUE!!

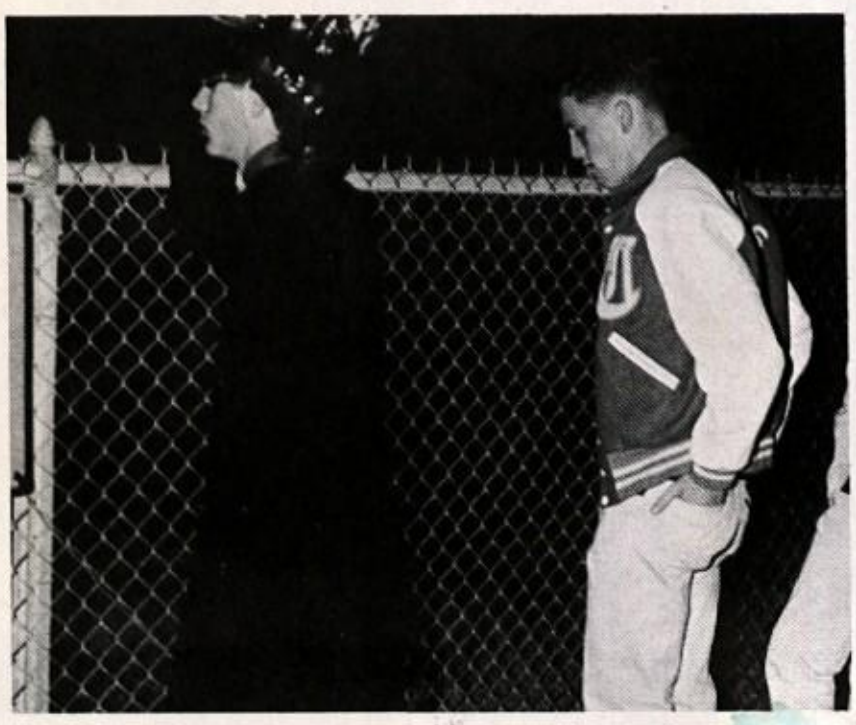

REX, THE GAME IS IN FRONT OF YOU!

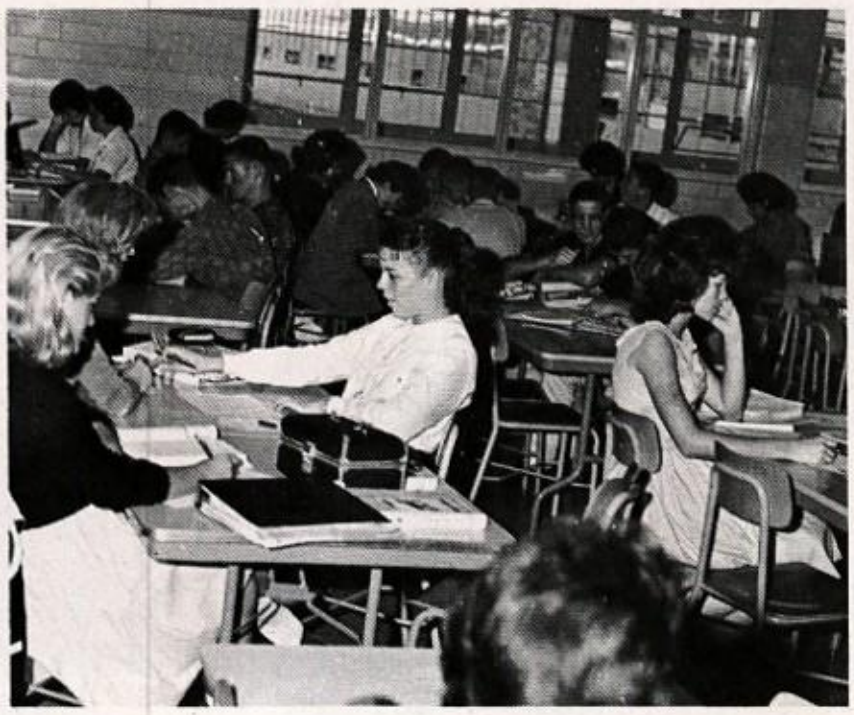

NOW TELL ME HOW YOU DID PROBLEM 4 AGAIN.

"LET'S SEE NOW. THAT'LL BE SIX CENTS."

"DON'T YOU THINK SHE'S BEAUTIFUL, ANDREW?"

HE WHO BLOWETH HIS OWN HORN SHALL SURELY BE SWEETLY HEARD!

"HOW MANY HERE CALL CALEB CRAIK THEIR MASTER?"

A TOKEN OF FRIENDSHIP BETWEEN TWO FOES . . . STUDENT COUNCIL PRESIDENT, JERRY TREECE ACCEPTS A FOOTBALL MODEL FROM THE MIDLAND LEE COUNCIL.

CAN IT BE THAT A TREE GROWS IN PERMIAN? AND IS STICE FLIRTING WITH THE TREE OR THE KNEE?

"GO GO! FIGHT FIGHT! WIN WIN!"

THE PRIDE OF THE PANTHERS!

FIGHT ON, PANTHERS, FIGHT!

A Salute to

A Hardworking Staff

ADEAN GLOVER
4 YEARS

DORIS BLANKS
3 YEARS

ANN CLARK

MARY HORNER
4 YEARS

EVELYN GOLDER

VIRGINIA WHARTON

LUCILLE WARREN
4 YEARS

BERTHA MILLER

VEOMA FLEET

PEGGY WAHL

MARTHA VAUGHN

CHRIS HENDERSON

Autographs

Cleon -
Your superb wit & vast intellect have contributed great things to this memorable class. Yay Cleon! Really its been nice knowing you! The best to you, loyal democrat (chuckle) after graduation.
Janice Hunziker

Cleon
You are a wonderful person and I have loved knowing you. I think you're tops! Good luck in the future!
Love ya, Karen

Cleon-
I have truly enjoyed knowing you especially this year. I think you're a real neat guy and you have a great personality. I really hate to see you leave the ol' PHS band but, Good luck in what ever you do.
a friend always,
Tom

Well Cleon, two really great years of knowing you have past — I can truly say its been great — In the next two years I know I'll remember all of you nuts — Good Luck in furture years
Jenn Dressel
(Come back sometime and see me!!!)

Beard Cleon -
It has been a real blast in Chemistry. Poor Mr. B - don't think he will ever recuperate. Always keep your smile and sense of humor they are great! Best of luck and God Bless
Linda Johnson
"Shirg"

Cleon,
You're a real great guy and loads of fun to be around. You've done a lot for the band and were sure gonna miss you next year when you're graduate. You're a real nice guy and deserve the best that life has to offer. May God Bless you always. Loads of luck
Lou

Autographs

Cleon,

You never know how I appreciate your friendship and understanding. It's so hard to get acquainted at a new school for me and you've made it much easier. I've always had lots of fun with you and I hope we can continue to have fun! Be your sweet self and don't break Sheila's heart too often!

Love always,
Judi

- Cleon -

Ever since you moved here when we were sophomores, I have considered you as one of my real good buddies. We have had some real good times together. But after this, don't get a date with a girl I want a date with the same night, o.k.? Seriously, I hope our friendship will continue throughout our lives.

David
Sr "63"

Autographs

Cleon,
It has been a great being in chemistry class with you. With your great personality you should go far. Lots of luck in college.
Richard Kay

Cleon,
(one) ~~that~~ Well during the past few years we've had some wild times (getting picked for popping fire-crackers on New Year). You're really a nice guy and I've enjoyed knowing you. Best of luck in the years to come.
Philip Sellers
Sr. '63

Cleon -
It has been a great pleasure to know and work with you in Key Club this year (even though you almost broke me with fines!). I hope we will always continue to be good friends. May success be yours in all you do.
Best wishes
Cliff Miller

Cleon -
It has been a great pleasure to know and work with you in Key Club this year (even though you almost broke me with fines!). I hope we will always continue to be good friends. May success be yours in all you do.
Best wishes
Cliff Miller

Cleon -
You are one of the nicest and best friends I have. It has been great knowing you. I am sure you will be an excellent dentist. I hope we practice in different cities. (I would be afraid of the competition)
Good luck with all your girls. Try not to get more than one date a night too often.
Jim Edmondson
Sr. 63

Cleon,
It's been fun knowing you for the past few years. I've enjoyed being in Chem. 2 with you this year. I'd say the same about Latin, but who could enjoy that? Oh well, at least we all survived Miss White. I hope you'll go far in your future endeavors.
Rots o' ruck,
Charles Beazley,
Sr. '63

Autographs

Cleon,
I think you are one of the sweetest people I know. I've sincerely enjoyed your friendship and look forward to ~~to~~ future friendship
May God bless and keep you.
Love,
Gwen
Soph. 62-63

Cleon,
To the greatest guy in Germian.
Cleon, I don't know what I would have done with out you this year.
Love,
Peggy

Cleon -
You a great guy & its been loads of fun being in band with you. Best of luck for the future.
Darlene

Cleon
We had a really good year for 62-63 and I sincerely wish you a really successful life.
Doug
Allen

Cleon -
It's been a real pleasure knowing you this year. You've been a good listener to my many problems. I hope you have everything you want.
Carol

Jesi Schuhman
(SOPH 62-63)

Cleon (Zeon) -
It has been a real pleasure knowing you this past year in Chemistry II. Your bubbling personality really brightens up our Chemistry class. Have fun and good luck always.
Mike Sherrod

-Cleon-

We have more fun doing things together the past 3 years. We have done all kinds of good things like smuggling coke on the school busses an other good stuff. I hope we will always be best of friends.

Good luck

Larry Lusly

P.S. How about a good old POKER GAME.

-Cleon-

It's been loads of fun knowing you these 2 past years. always be good and your life be full of happiness.

Sincerely

Carole Leckrone

'64

Cleon

I've really enjoyed knowing & associating with you. Lots of luck as an individual & Christian.

Bobby & Don

Cleon,

To a good key clubber and a fine band member. Remember Miss Biggs and English. Work hard and your a good fellow.

Your friend,

[illegible]

-Cleon-

Your a real sweet guy. Stay as sweet as you are now. Lots of Luck & happiness. God bless always

Love,

Doris

Cleon

You are a real great guy. I've certainly enjoyed knowing you these past few years and I hope we remain friends in the future. God bless you -

[illegible] (SR 63)

-Cleon-

I have truely enjoyed being one of your many friends this year. You're great fun to be with, and have a great personality. I'll never forget how you helped me at times when I was in the dumps. I'll miss you next year when you're gone, but I miss Bill a little bit more. So watch out for him to see that he doesn't get in any trouble (like girls!) I still think you & Sheila look the best together out of any girl you could go with. I wish you luck and all the happiness in the world.

your friend,

Nancy (Chambers)

P.S. We'll send ya an invitation.

Cleon –

Boy, we've had a lot of fun in PHS this year, haven't we? We finally made seniors, finally got our rings and will soon have our diploma. Well, it has all been great. Cleon, you're a great guy with many, many personality traits that I'm sure you'll develop to better your life. Lots of luck to you.

your friend,

Ronnie Brumfield

Hi

Well everyone else has put such sweet things in here, that I can't think of any! Really, it has been one-hell to be here with you! You are so much fun even if you do tease me! May we be friends for forever & a day and May sunshine and happiness always be by your side! I could say "Love & passion forever." But you just wouldn't understand! Stay Happy!

With Love

Peter Pan

(Judy)

(Jr. 62-63)